

A BUILDING SECTION LOOKING WEST
REF. 1 SCALE: 1:25

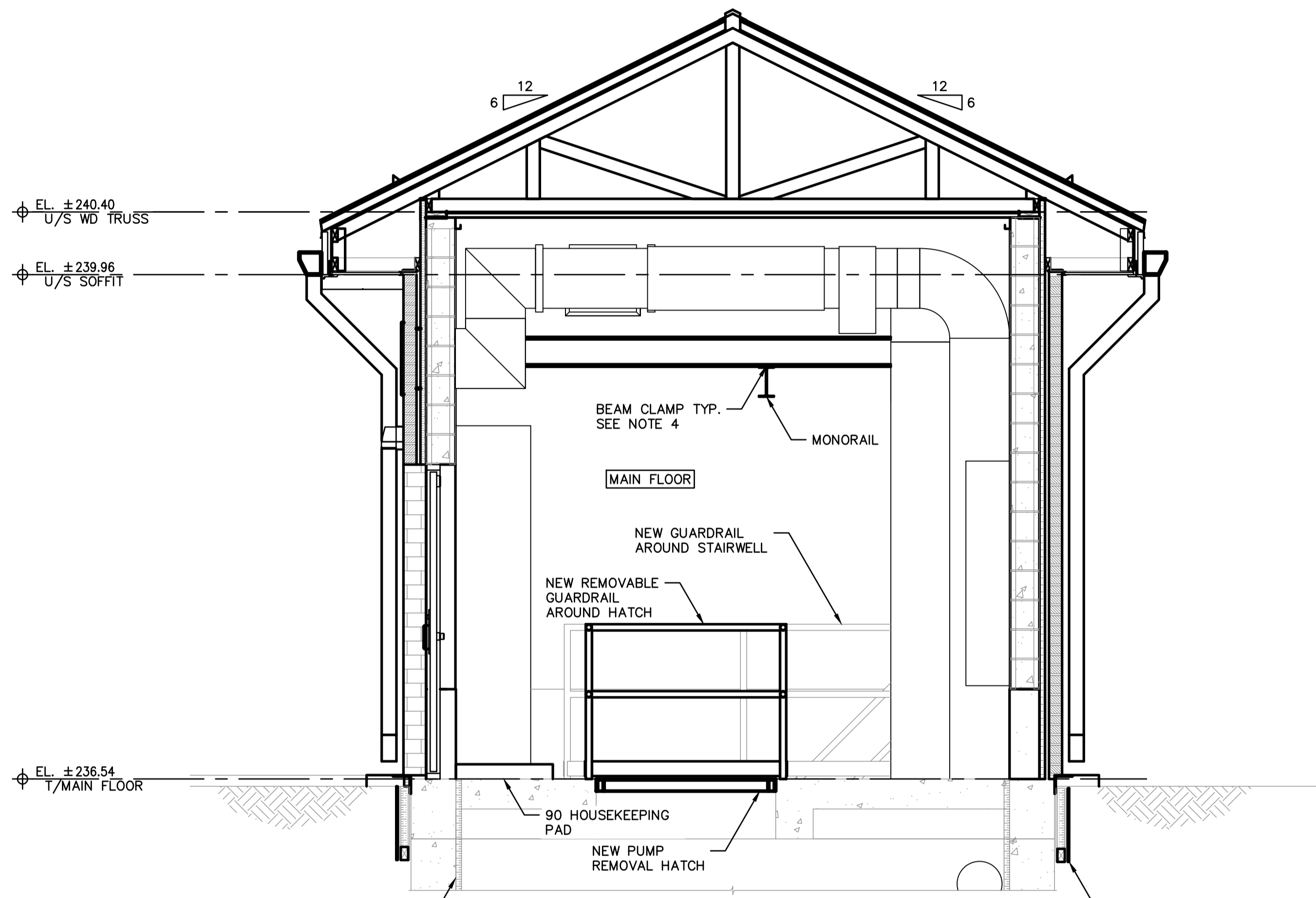

B BUILDING SECTION LOOKING SOUTH
REF. 1 SCALE: 1:25

- GENERAL NOTES:**
- BLACK LINES INDICATE NEW CONSTRUCTION. GREY LINES INDICATE EXISTING. COLOUR TO BE SELECTED BY OWNER FROM STANDARD COLOURS.
 - BEAM TROLLEY, 02ZPBT C/W COMPATIBLE 2-TON HOIST AND TROLLEY TO BE PROVIDED AND INSTALLED BY THE CONTRACTOR.
 - PROVIDE GALVANIZED OR SST BEAM CLAMP (CAPACITY 25KN) OR 4-A325 20 DIA. BOLTS C/W LOCK NUTS AND TAPERED WASHERS AT EACH BEAM TO MONORAIL CONNECTION (4 LOCATIONS).
 - PROVIDE J-TRIM AT END OF LINER CONTINUOUS AROUND PERIMETER AND AT CEILING HATCH.

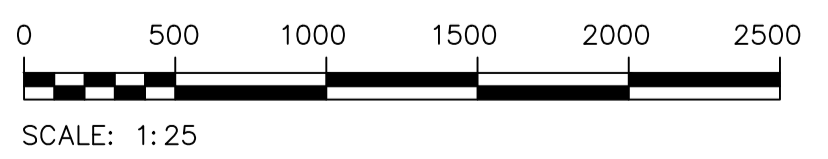

METRIC
WHOLE NUMBERS INDICATE MILLIMETRES
DECIMALIZED NUMBERS INDICATE METRES
UNLESS OTHERWISE NOTED

ES ENGINEERS GEOSCIENTISTS MANITOBA
Certificate of Authorization
MPE, a division of Englobe Corp.
No. 4968 Date: APRIL 22, 2024

NO.	REVISIONS	DATE	BY
1	ADDENDUM 02, RE-ISSUED FOR CONSTRUCTION	2024-04-22	
0	ISSUED FOR CONSTRUCTION	2024-03-22	

MPE
a division of Englobe

DESIGNED BY	M. BAKER	CHECKED BY	
DRAWN BY	D. MCMILLAN	APPROVED BY	
SCALE:	AS SHOWN	RELEASED FOR CONSTRUCTION	
DATE	2024-03-19	DATE	

PLOT DATE: 2024 04 22

PROVINCE OF MANITOBA
M.J. BAKER
Member
43540
REGISTERED PROFESSIONAL ENGINEER
APRIL 22, 2024
CONSULTANT DRAWING NUMBER

THE CITY OF WINNIPEG
WATER AND WASTE DEPARTMENT
ENGINEERING DIVISION

CONWAY LIFT PUMPING STATION
2024 UPGRADES
BUILDING/ARCHITECTURAL
PLANS AND SECTIONS
BUILDING SECTIONS

CITY DRAWING NUMBER **1-0131L-B0009-001-01** SHEET 14 OF 102

FILE PATH: M:\N-Data\B4\00 City of Winnipeg\005 - Conway Lift Station\Autodesk\ACAD\ FILE NAME: A1.10-BUILDING SECTIONS_ADD02.dwg

NO.	DRAWING NUMBER	REFERENCE DRAWING TITLE
1	1-0131L-B0005-001-00	MAIN FLOOR & ROOF PLAN