

NOTES:

1. WET WELL INTERIOR SURFACE TREATMENT PROCEDURE:
  - 1.1. IMPLEMENT BY-PASS PUMPING
  - 1.2. DE-WATER WET WELL
  - 1.3. PRESSURE WASH ENTIRE INTERIOR SURFACE
  - 1.4. COORDINATE REVIEW OF SURFACE WITH THE CITY & ENGINEER
  - 1.5. APPLY SURFACE TREATMENT AS PER MANUFACTURERS INSTALLATION INSTRUCTIONS
    - 1.5.1. APPROVED TREATMENT PROCEDURE
      - WR MEADOWS - GEM-PLAST TC OR APPROVED EQUAL.
      - CURE AS PER MANUFACTURING REQUIREMENTS.
2. SIKATOP 123 OR APPROVED EQUAL. SURFACE PREP AND APPLICATION AS PER MANUFACTURERS RECOMMENDATIONS.
3. ADJUST STAIRS TO ACCOUNT FOR 75mm TOPPING.
4. EPOXY PAINT FLOOR AND PUMP BASES.

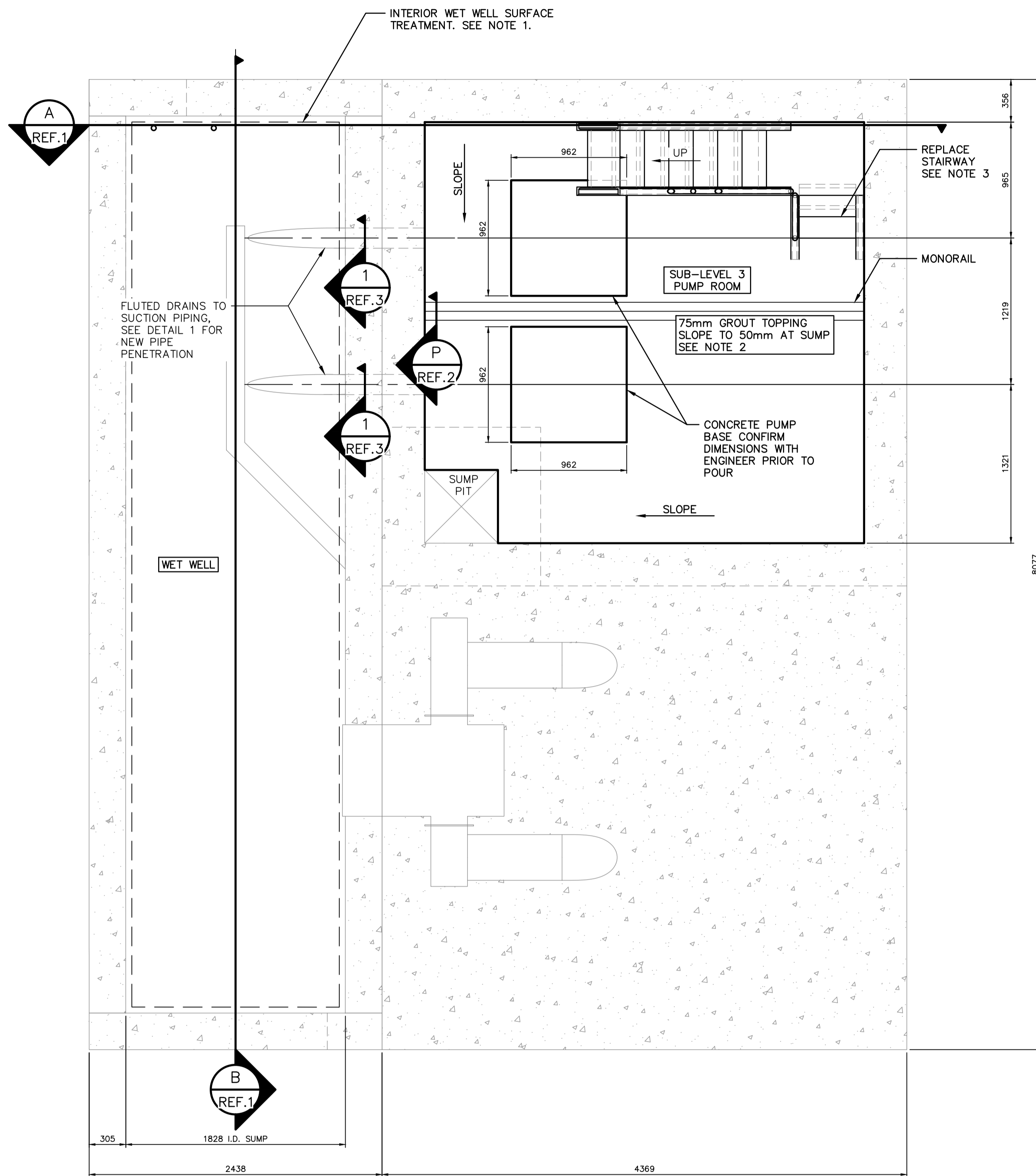

PUMP ROOM AND COMMUNICATOR CHAMBER PLAN (LEVEL 1)  
SCALE: 1:25

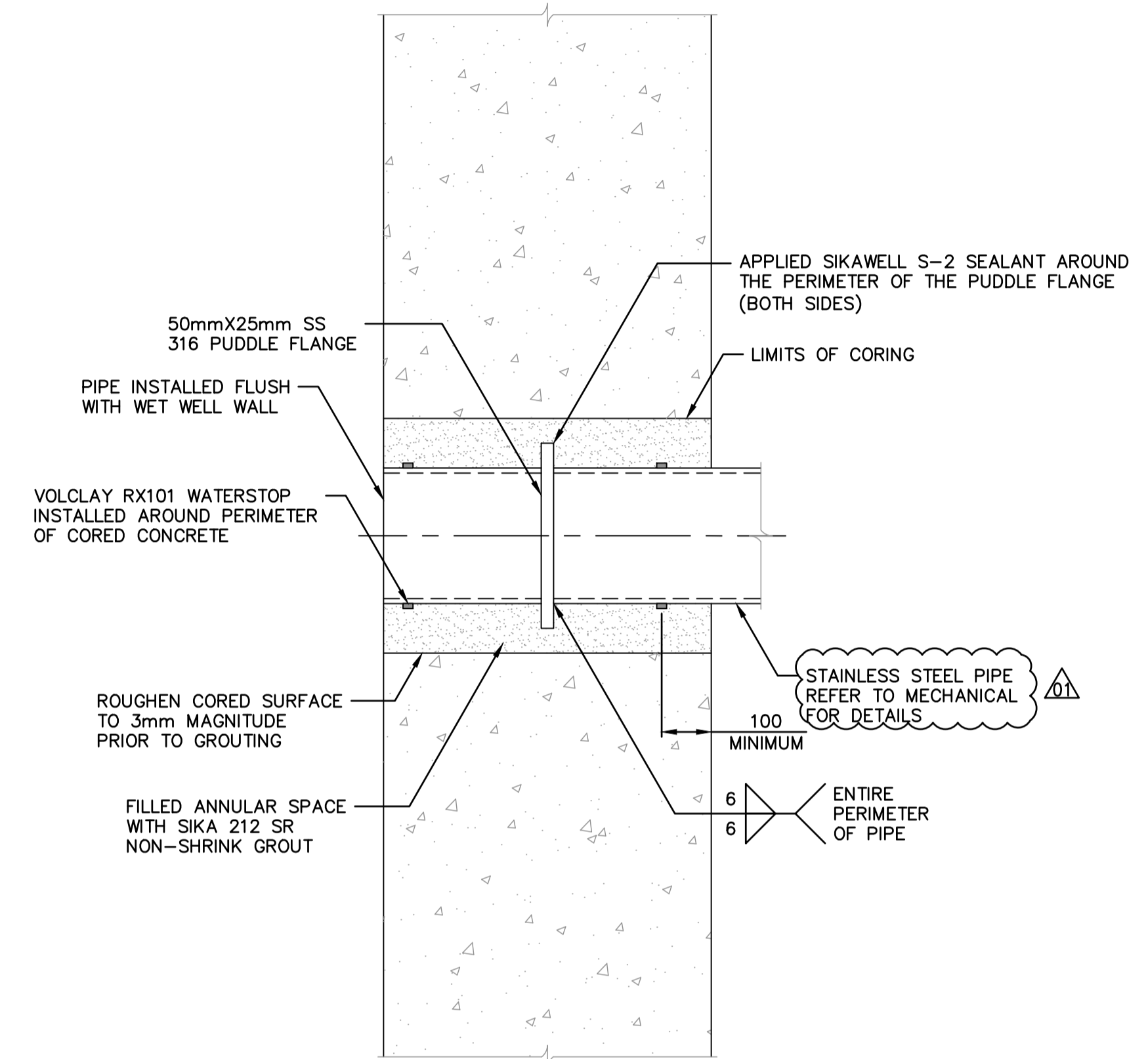

1 SUCTION PIPING PENETRATION DETAIL  
REF.3 SCALE: 1:10

GENERAL NOTES:

1. BLACK LINES INDICATE NEW CONSTRUCTION. GREY LINES INDICATE EXISTING.

10		
9		
8		
7		
6		
5		
4		
3	1-0131L-M0010-001-00	MECHANICAL DETAILS
2	1-0131L-S0006-001-00	LADDERS, HATCHES, FRAMES, STAIRS, GUARDRAILS
1	1-0131L-S0005-001-00	WET WELL CONSTRUCTION & REHABILITATION
NO.	DRAWING NUMBER	REFERENCE DRAWING TITLE
REFERENCE DRAWINGS		

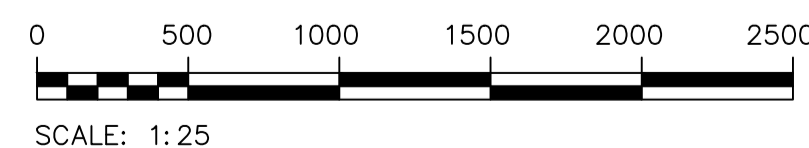

METRIC  
WHOLE NUMBERS INDICATE MILLIMETRES  
DECIMALIZED NUMBERS INDICATE METRES  
UNLESS OTHERWISE NOTED



B.M. ELEV.			
1	ADDENDUM 03, RE-ISSUED FOR CONSTRUCTION	2024-04-25	
0	ISSUED FOR CONSTRUCTION	2024-03-22	
NO.	REVISIONS	DATE	BY

		DESIGNED BY: B. BAKER	CHECKED BY:
		DRAWN BY: D. MCMILLAN	APPROVED BY:
		SCALE: AS SHOWN	RELEASED FOR CONSTRUCTION
		HORIZONTAL	
		VERTICAL	
		DATE: 2024-03-19	DATE:
		PLOT DATE: 2024 04 25	

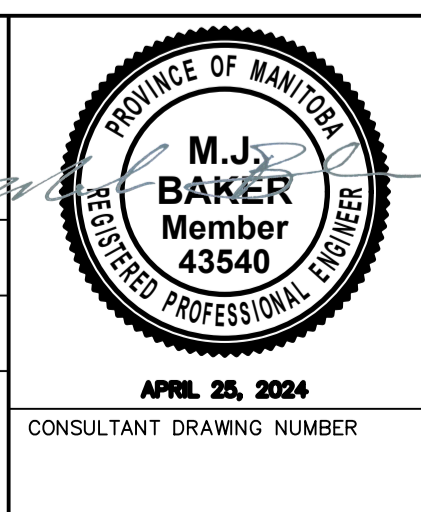

THE CITY OF WINNIPEG  
WATER AND WASTE DEPARTMENT  
ENGINEERING DIVISION

CONWAY LIFT PUMPING STATION  
2024 UPGRADES  
STRUCTURAL  
PLANS AND SECTIONS  
PUMP ROOM, WET WELL, AND COMMUNICATOR CHAMBER PLAN

CITY DRAWING NUMBER 1-0131L-S0003-001-01 SHEET 20 OF 102