

MATERIAL NOTES

1. ALL WORK TO CONFORM TO CURRENT CITY OF WINNIPEG STANDARD CONSTRUCTION SPECIFICATIONS AND DETAILS UNLESS OTHERWISE NOTED.
2. DIMENSIONS ARE IN METERS UNLESS OTHERWISE NOTED.
3. DO NOT SCALE DRAWING.
4. PROTECT EXISTING TREES TO REMAIN, TYP.
5. PATHWAY SLOPE: DIRECTION SLOPE MAX 5%, CROSS SLOPE MAX 2%, UNLESS OTHERWISE NOTED.
6. FINISHED GRADE AT TREES TO MATCH EXISTING

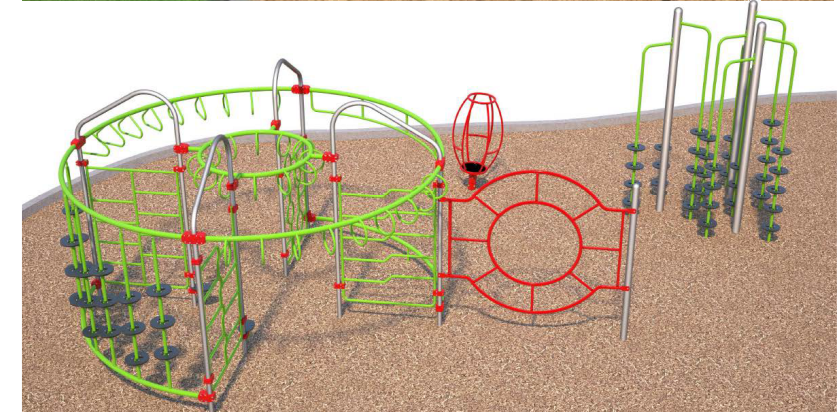
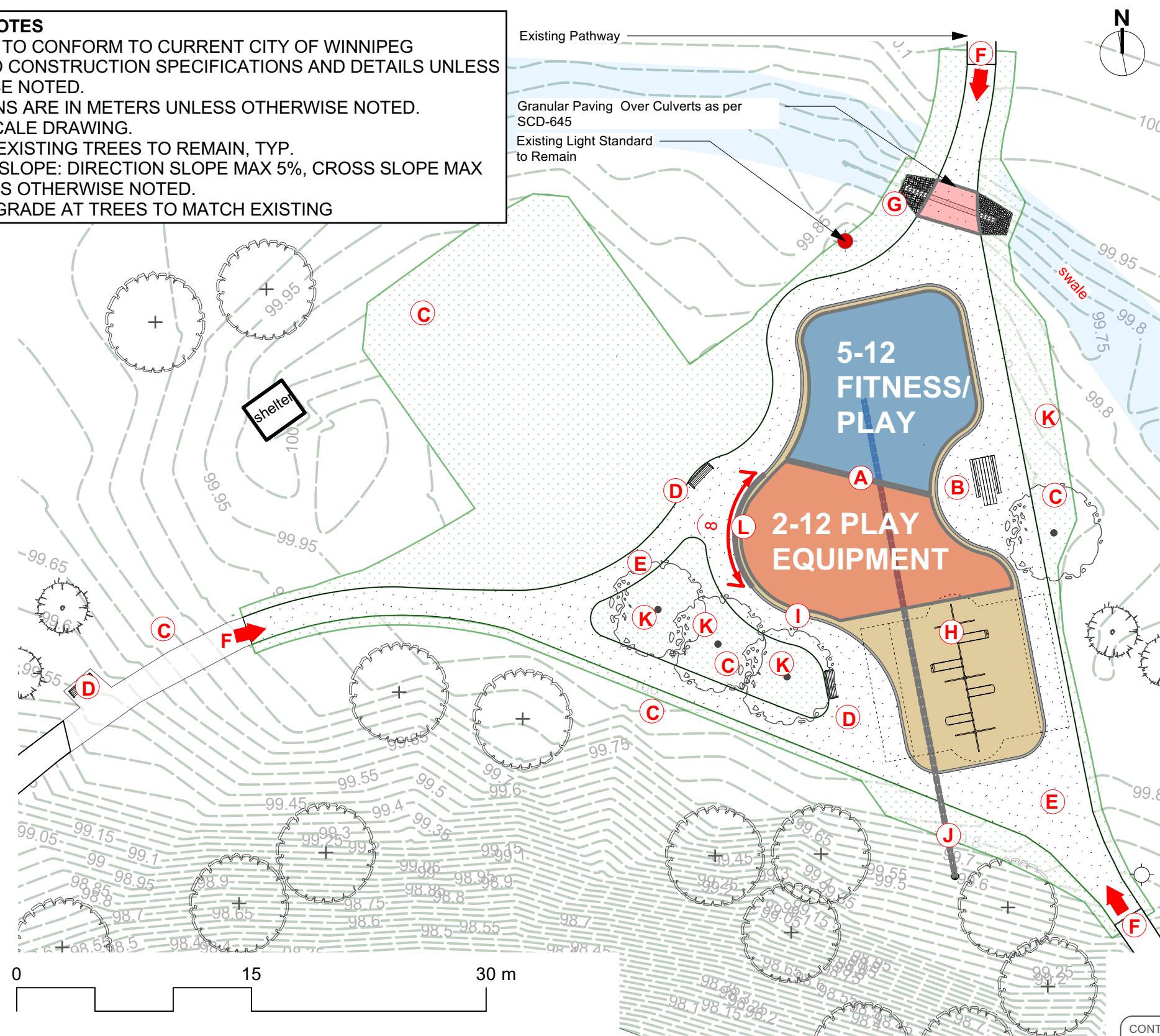

EXAMPLES OF JUNIOR FITNESS/PLAY

- A** SUPPLY AND INSTALL NEW PLAY EQUIPMENT AND ENGINEERED WOOD FIBRE SAFETY SURFACE IN PLAY/JUNIOR FITNESS/SWING AREAS (343 SM)
- B** PICKUP AND INSTALL NEW ACCESSIBLE PICNIC TABLE AS PER SCD-122A (1)
- C** SUPPLY AND INSTALL NEW SOIL AND SOD (904 SM) INCL. ACCESS ROUTE SOD RESTORATION
- D** PICKUP AND INSTALL NEW COMPOSITE BACKED BENCHES AS PER SCD-121A (3)
- E** SUPPLY AND INSTALL NEW COMPACTED GRANULAR PATHWAY (397 SM)
- F** LIMITS OF PROPOSED WORK
- G** SUPPLY AND INSTALL TWO (2) NEW 150 MM CULVERTS W/ GROUTED RIP RAP AS PER SCD-612A
- H** SUPPLY AND INSTALL NEW 2.44m (8') HIGH TWO-BAY SWING SET C/W TWO BELT SEATS AND TWO BUCKET SEATS (1)
- I** SUPPLY AND INSTALL CIP CONCRETE CURB AS PER SCD-643 (87 LM)
- J** SUPPLY AND INSTALL SUB-SURFACE DRAINAGE TO OUTLET AS PER SCD-659 / SCD-661. (7 LM OUTSIDE OF PLAY AREA)
- K** NEW TREE PLANTING (BY OTHERS) (4)
- L** SUPPLY AND INSTALL ACCESSIBLE ENTRY IN CIP CONCRETE CURB AS PER SCD-643 (8 LM)

CONTRACTOR TO CONFIRM ALL DIMENSIONS AND REPORT ANY DISCREPANCIES TO CONTRACT ADMINISTRATOR PRIOR TO CONSTRUCTION. LOCATION OF UNDERGROUND STRUCTURES AS SHOWN ARE BASED ON THE BEST INFORMATION AVAILABLE BUT NO GUARANTEE IS GIVEN THAT ALL EXISTING UTILITIES ARE SHOWN OR THAT THE GIVEN LOCATIONS ARE EXACT. CONFIRMATION OF EXISTENCE AND EXACT LOCATION OF ALL SERVICES MUST BE OBTAINED FROM THE INDIVIDUAL UTILITIES BEFORE PROCEEDING WITH CONSTRUCTION.



THE CITY OF WINNIPEG
 Planning, Property and Development Department
 Planning and Land Use Division
 Unit 15 - 30 Fort Street, Winnipeg, MB, (R3C 4X5)

DESIGNED BY	CHECKED BY	MANAGER, PARK AND OPEN SPACES	DATE
DRAWN BY IM	APPROVED BY		
HORIZ. SCALE VERT. SCALE 1:300		MANAGER, PLANNING AND LAND USE DIVISION	DATE
DATE Jan 2024			

DRAWING TITLE Parc Lagimodiere Park Playground Redevelopment Materials Plan	DRAWING NO. S.88-B2
SITE ADDRESS 175 Royal Mint Drive	BID OPPORTUNITY NO. 185-2024