

APPENDIX F
CONCEPTUAL TRAFFIC MANAGEMENT PLAN

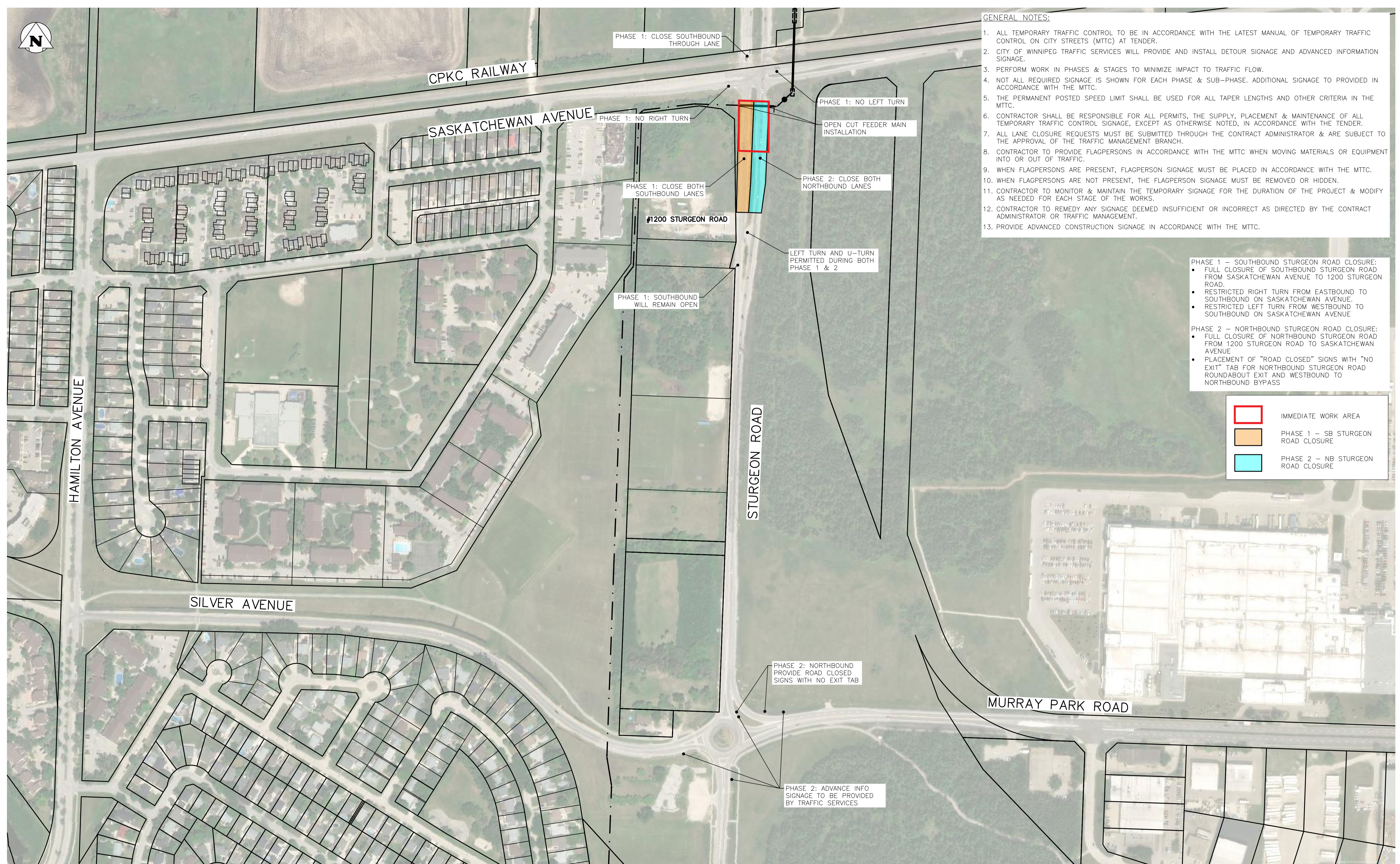

GENERAL NOTES:

1. ALL TEMPORARY TRAFFIC CONTROL TO BE IN ACCORDANCE WITH THE LATEST MANUAL OF TEMPORARY TRAFFIC CONTROL ON CITY STREETS (MTTC) AT TENDER.
2. CITY OF WINNIPEG TRAFFIC SERVICES WILL PROVIDE AND INSTALL DETOUR SIGNAGE AND ADVANCED INFORMATION SIGNAGE.
3. PERFORM WORK IN PHASES & STAGES TO MINIMIZE IMPACT TO TRAFFIC FLOW.
4. NOT ALL REQUIRED SIGNAGE IS SHOWN FOR EACH PHASE & SUB-PHASE. ADDITIONAL SIGNAGE TO PROVIDED IN ACCORDANCE WITH THE MTTC.
5. THE PERMANENT POSTED SPEED LIMIT SHALL BE USED FOR ALL TAPER LENGTHS AND OTHER CRITERIA IN THE MTTC.
6. CONTRACTOR SHALL BE RESPONSIBLE FOR ALL PERMITS, THE SUPPLY, PLACEMENT & MAINTENANCE OF ALL TEMPORARY TRAFFIC CONTROL SIGNAGE, EXCEPT AS OTHERWISE NOTED, IN ACCORDANCE WITH THE TENDER.
7. ALL LANE CLOSURE REQUESTS MUST BE SUBMITTED THROUGH THE CONTRACT ADMINISTRATOR & ARE SUBJECT TO THE APPROVAL OF THE TRAFFIC MANAGEMENT BRANCH.
8. CONTRACTOR TO PROVIDE FLAGPERSONS IN ACCORDANCE WITH THE MTTC WHEN MOVING MATERIALS OR EQUIPMENT INTO OR OUT OF TRAFFIC.
9. WHEN FLAGPERSONS ARE PRESENT, FLAGPERSON SIGNAGE MUST BE PLACED IN ACCORDANCE WITH THE MTTC.
10. WHEN FLAGPERSONS ARE NOT PRESENT, THE FLAGPERSON SIGNAGE MUST BE REMOVED OR HIDDEN.
11. CONTRACTOR TO MONITOR & MAINTAIN THE TEMPORARY SIGNAGE FOR THE DURATION OF THE PROJECT & MODIFY AS NEEDED FOR EACH STAGE OF THE WORKS.
12. CONTRACTOR TO REMEDY ANY SIGNAGE DEEMED INSUFFICIENT OR INCORRECT AS DIRECTED BY THE CONTRACT ADMINISTRATOR OR TRAFFIC MANAGEMENT.
13. PROVIDE ADVANCED CONSTRUCTION SIGNAGE IN ACCORDANCE WITH THE MTTC.

- PHASE 1 – SOUTHBOUND STURGEON ROAD CLOSURE:**
- FULL CLOSURE OF SOUTHBOUND STURGEON ROAD FROM SASKATCHEWAN AVENUE TO 1200 STURGEON ROAD.
 - RESTRICTED RIGHT TURN FROM EASTBOUND TO SOUTHBOUND ON SASKATCHEWAN AVENUE.
 - RESTRICTED LEFT TURN FROM WESTBOUND TO SOUTHBOUND ON SASKATCHEWAN AVENUE

- PHASE 2 – NORTHBOUND STURGEON ROAD CLOSURE:**
- FULL CLOSURE OF NORTHBOUND STURGEON ROAD FROM 1200 STURGEON ROAD TO SASKATCHEWAN AVENUE
 - PLACEMENT OF "ROAD CLOSED" SIGNS WITH "NO EXIT" TAB FOR NORTHBOUND STURGEON ROAD ROUNDABOUT EXIT AND WESTBOUND TO NORTHBOUND BYPASS

	IMMEDIATE WORK AREA
	PHASE 1 – SB STURGEON ROAD CLOSURE
	PHASE 2 – NB STURGEON ROAD CLOSURE

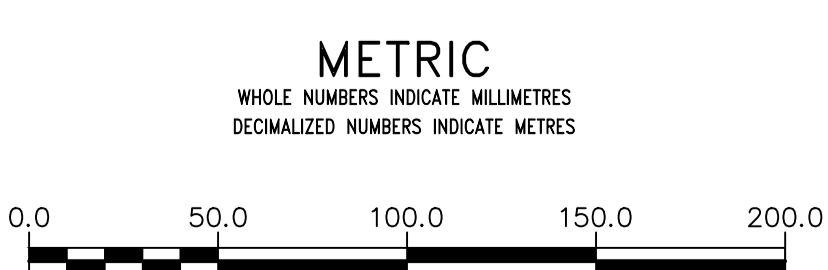

WARNING
IF POWER EQUIPMENT OR EXPLOSIVES ARE TO BE USED FOR EXCAVATION ON THIS PROJECT THE CONTRACTOR MUST:
1) NOTIFY THE GAS COMPANY OF THE PROPOSED LOCATION OF EXCAVATION.
2) TAKE PRECAUTION TO AVOID DAMAGE TO GAS COMPANY INSTALLATIONS.
SEE PROVINCIAL REGULATION 210/72 FOR DETAILS

LOCATION APPROVED UNDERGROUND STRUCTURES
SUPV. U/G STRUCTURES COMMITTEE DATE
NOTE:
LOCATION OF UNDERGROUND STRUCTURES AS SHOWN ARE BASED ON THE BEST INFORMATION AVAILABLE BUT NO GUARANTEE IS GIVEN THAT ALL EXISTING UTILITIES ARE SHOWN OR THAT THE GIVEN LOCATIONS ARE EXACT. CONFIRMATION OF EXISTENCE AND EXACT LOCATION OF ALL SERVICES MUST BE OBTAINED FROM THE INDIVIDUAL UTILITIES BEFORE PROCEEDING WITH CONSTRUCTION.

VERTICAL DATUM: CGVD28 (HT2.0 Geoid)
HORIZONTAL DATUM: NAD83 (June 1990), Zone 14

NO.	ISSUED FOR REVIEW	DATE (YYYY/MM/DD)	BY
A	ISSUED FOR REVIEW	24/05/14	GTH
	REVISIONS		

DESIGNED BY	GTH	CHECKED BY	GES
DRAWN BY	GTH	APPROVED BY	XX
SCALE: HORIZONTAL	1:2000	RELEASED FOR CONSTRUCTION	X.XXXXXX
VERTICAL		DATE	YYYY/MM/DD
DATE	2024 05 15	DATE	

ENGINEER'S SEAL
CONSULTANT DRAWING NUMBER
F100

THE CITY OF WINNIPEG
WATER AND WASTE DEPARTMENT
ENGINEERING DIVISION

CENTREPORT SOUTH REGIONAL WATER AND WASTEWATER SERVICING – PHASE 1A CONTRACT 4A – FEEDER MAIN

STURGEON ROAD
CONCEPTUAL TRAFFIC MANAGEMENT PLAN
INDEX SHEET

SHEET 1 OF 3
CITY DRAWING NUMBER
TMP-100

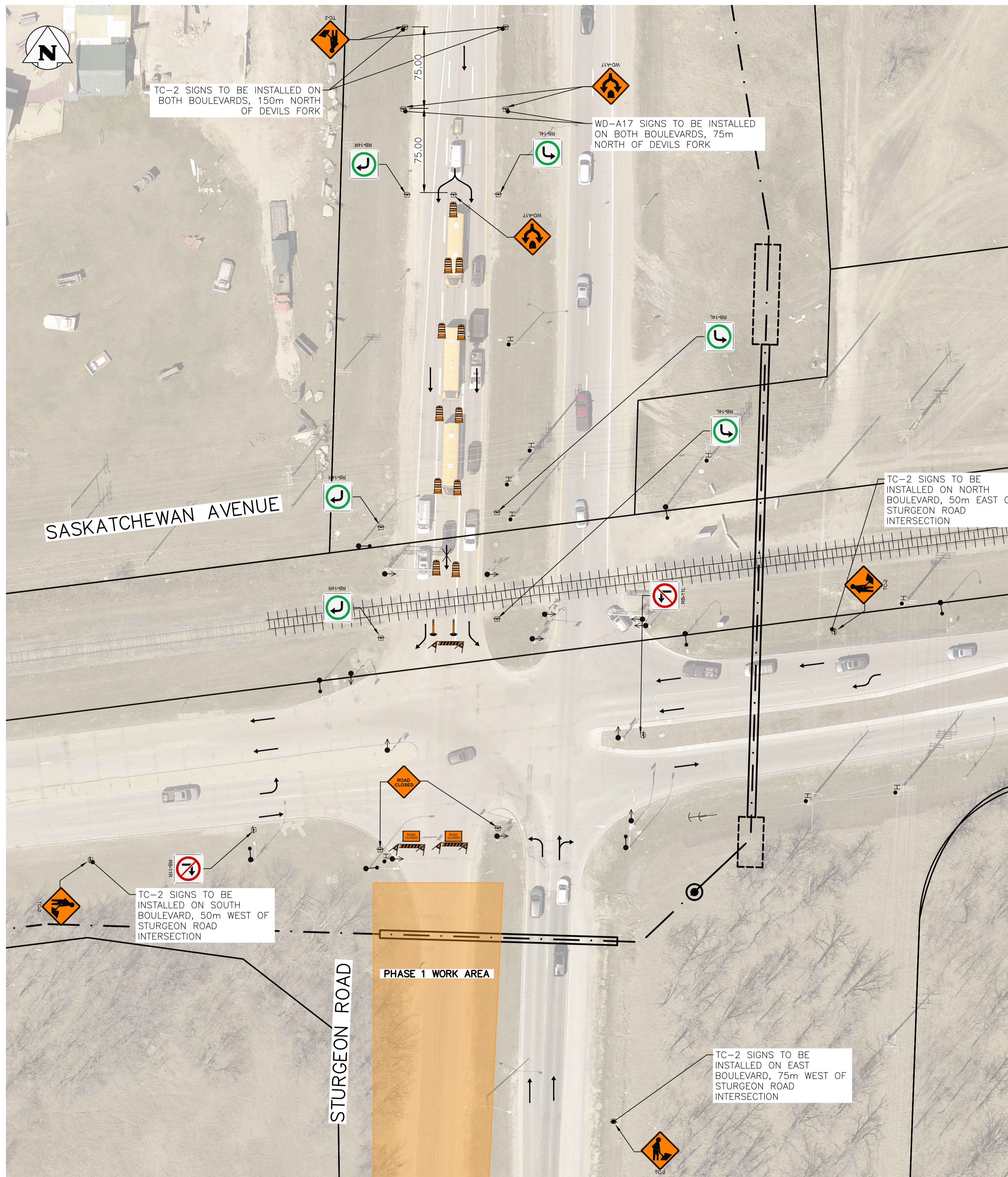

PHASE 1 – STURGEON RD & SASKATCHEWAN AVE

SCALE: 1:400



PHASE 1 – STURGEON RD & MURRAY PARK RD

SCALE: 1:400

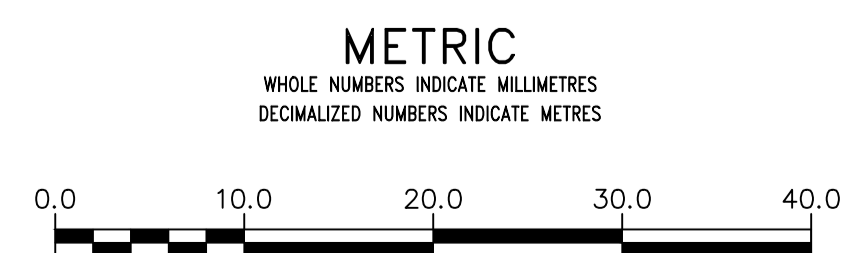

WARNING

IF POWER EQUIPMENT OR EXPLOSIVES ARE TO BE USED FOR EXCAVATION ON THIS PROJECT THE CONTRACTOR MUST:

- 1) NOTIFY THE GAS COMPANY OF THE PROPOSED LOCATION OF EXCAVATION.
- 2) TAKE PRECAUTION TO AVOID DAMAGE TO GAS COMPANY INSTALLATIONS.

SEE PROVINCIAL REGULATION 21072 FOR DETAILS

LOCATION APPROVED
UNDERGROUND STRUCTURES

SUPV. U/G STRUCTURES COMMITTEE DATE

NOTE:
LOCATION OF UNDERGROUND STRUCTURES AS SHOWN ARE BASED ON THE BEST INFORMATION AVAILABLE BUT NO GUARANTEE IS GIVEN THAT ALL EXISTING UTILITIES ARE SHOWN OR THAT THE GIVEN LOCATIONS ARE EXACT. CONFIRMATION OF EXISTENCE AND EXACT LOCATION OF ALL SERVICES MUST BE OBTAINED FROM THE INDIVIDUAL UTILITIES BEFORE PROCEEDING WITH CONSTRUCTION.

VERTICAL DATUM: CGVD28 (HT2.0 Geoid)

HORIZONTAL DATUM: NAD83 (June 1990), Zone 14

NO.	REVISIONS	DATE (YYYY/MM/DD)	BY
A	ISSUED FOR REVIEW	24/05/15	GTH

DESIGNED BY	GTH	CHECKED BY	GES
DRAWN BY	GTH	APPROVED BY	XX
SCALE: HORIZONTAL	1:400	RELEASED FOR CONSTRUCTION	X.XXXXXX
VERTICAL		DATE	YYYY/MM/DD
DATE	2024 05 15	DATE	

PLOT DATE: 2024 05 15

ENGINEER'S SEAL

CONSULTANT DRAWING NUMBER

F101

THE CITY OF WINNIPEG
WATER AND WASTE DEPARTMENT
ENGINEERING DIVISION

CENTREPORT SOUTH REGIONAL WATER AND WASTEWATER SERVICING – PHASE 1A CONTRACT 4A – FEEDER MAIN

STURGEON ROAD
CONCEPTUAL TRAFFIC MANAGEMENT PLAN
PHASE 1

SHEET 2 OF 3
CITY DRAWING NUMBER
TMP-101

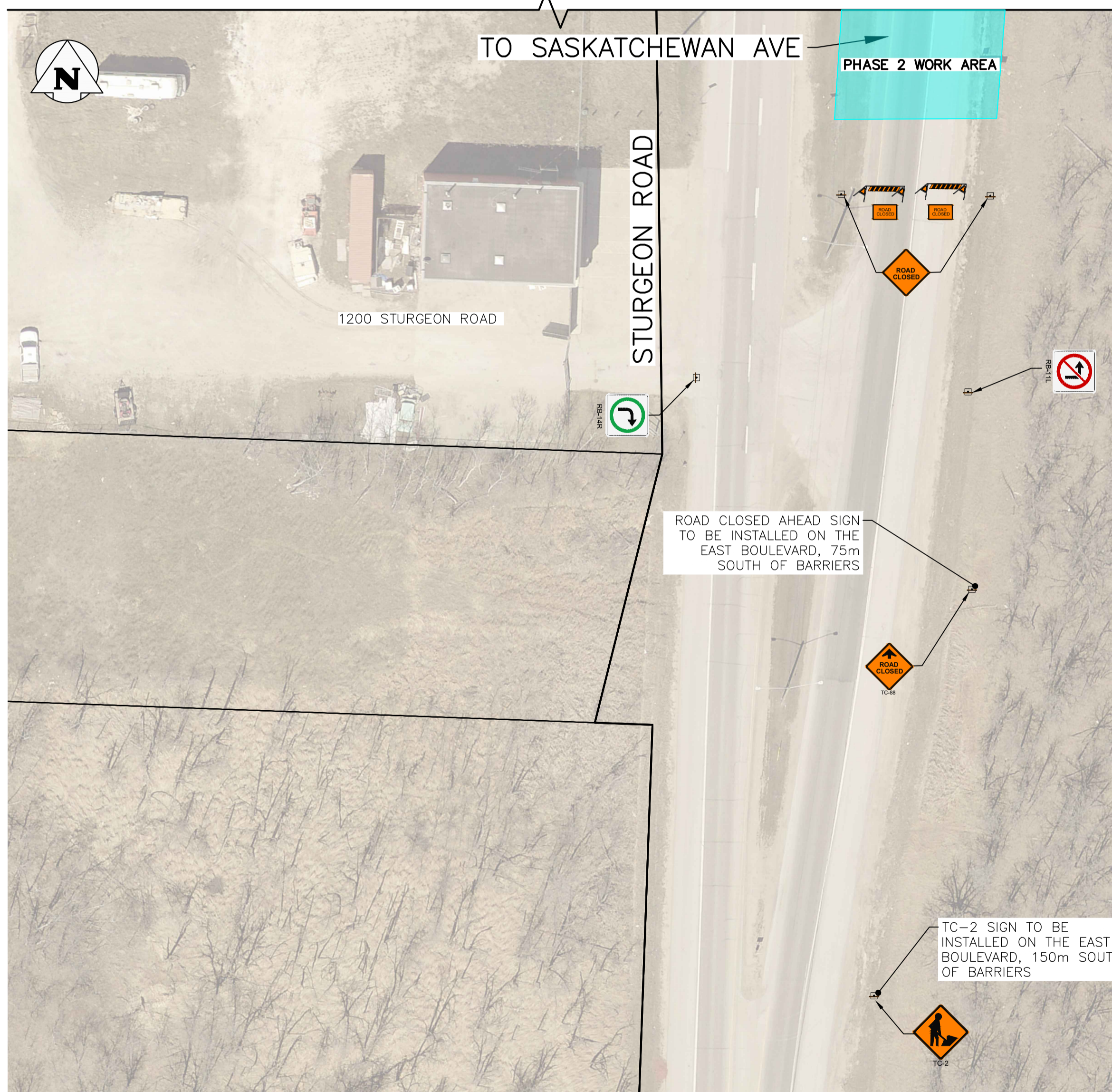
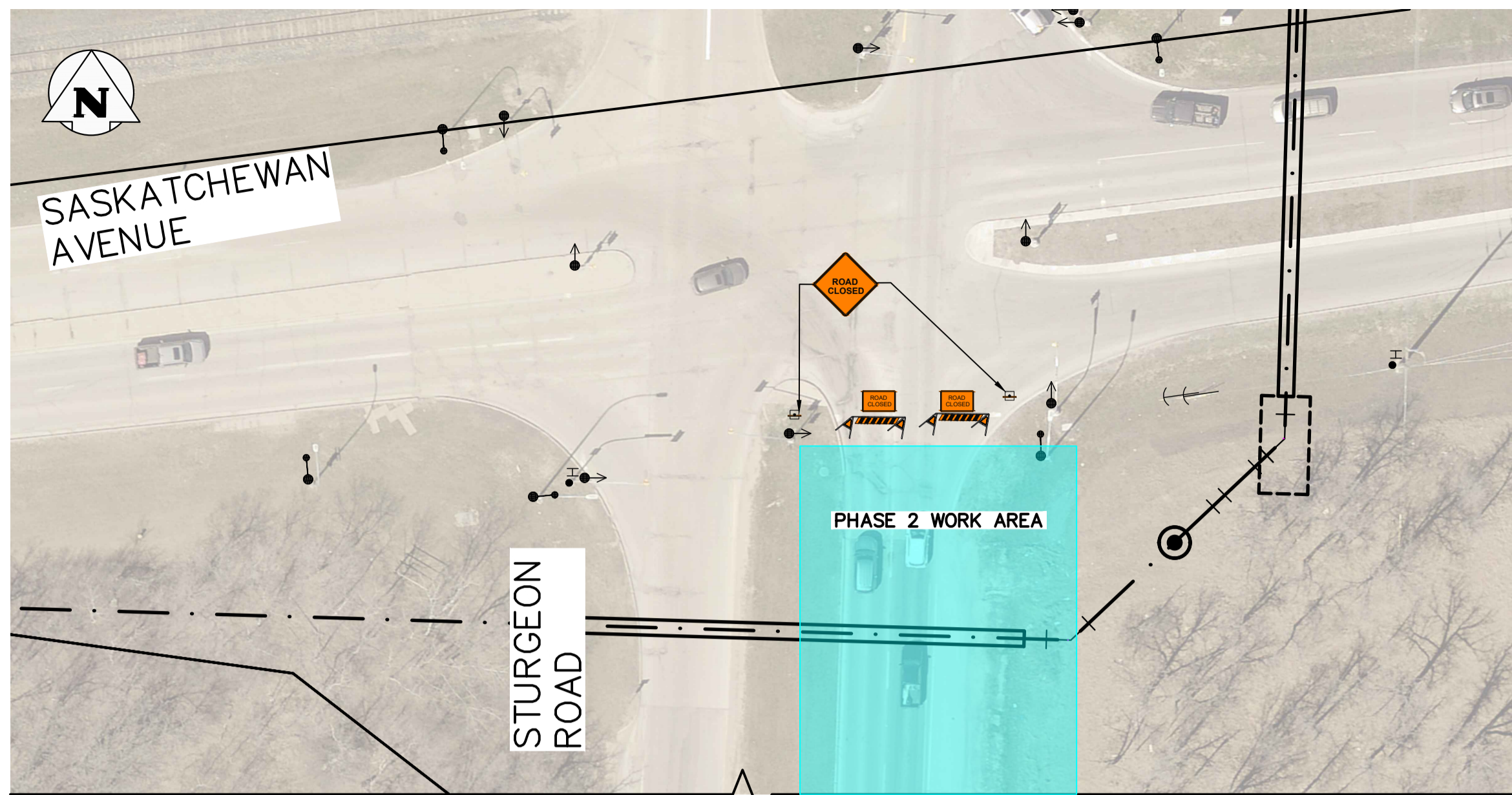

PHASE 2 – STURGEON RD & SASKATCHEWAN AVE
SCALE: 1:400

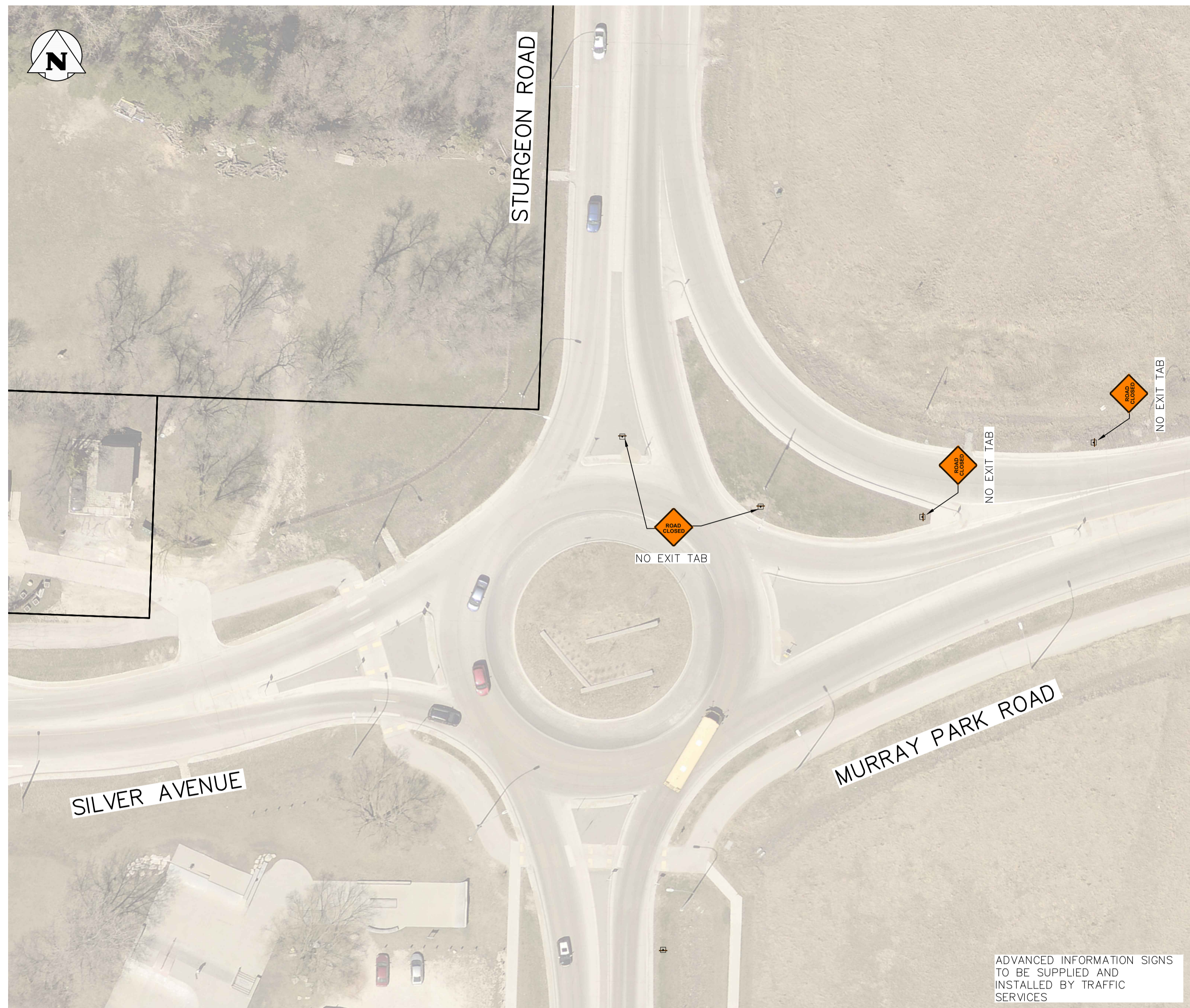

PHASE 2 – STURGEON RD & MURRAY PARK RD
SCALE: 1:400

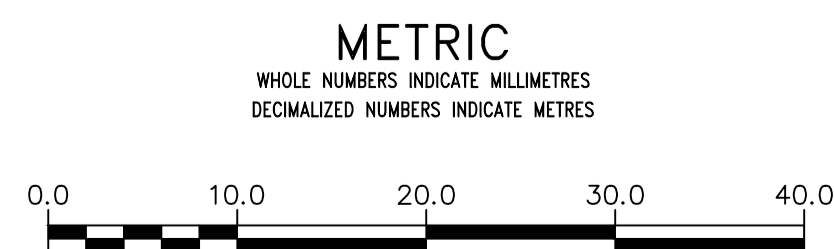

WARNING
IF POWER EQUIPMENT OR EXPLOSIVES ARE TO BE USED FOR EXCAVATION ON THIS PROJECT THE CONTRACTOR MUST:
1) NOTIFY THE GAS COMPANY OF THE PROPOSED LOCATION OF EXCAVATION.
2) TAKE PRECAUTION TO AVOID DAMAGE TO GAS COMPANY INSTALLATIONS.
SEE PROVINCIAL REGULATION 21072 FOR DETAILS

LOCATION APPROVED UNDERGROUND STRUCTURES
SUPV. U/G STRUCTURES COMMITTEE DATE
NOTE:
LOCATION OF UNDERGROUND STRUCTURES AS SHOWN ARE BASED ON THE BEST INFORMATION AVAILABLE BUT NO GUARANTEE IS GIVEN THAT ALL EXISTING UTILITIES ARE SHOWN OR THAT THE GIVEN LOCATIONS ARE EXACT. CONFIRMATION OF EXISTENCE AND EXACT LOCATION OF ALL SERVICES MUST BE OBTAINED FROM THE INDIVIDUAL UTILITIES BEFORE PROCEEDING WITH CONSTRUCTION.

VERTICAL DATUM: CGVD28 (HT2.0 Geoid)	
HORIZONTAL DATUM: NAD83 (June 1990), Zone 14	
DESIGNED BY	GTH
CHECKED BY	GES
DRAWN BY	GTH
APPROVED BY	XX
SCALE: HORIZONTAL	1:400
VERTICAL	X.XXXXXX
ISSUED FOR REVIEW	24/05/15 GTH
DATE	2024 05 15
DATE	YYYY/MM/DD
NO.	REVISIONS

ENGINEER'S SEAL	
CONSULTANT DRAWING NUMBER	F102

THE CITY OF WINNIPEG
WATER AND WASTE DEPARTMENT
ENGINEERING DIVISION

CENTREPORT SOUTH REGIONAL WATER AND WASTEWATER SERVICING – PHASE 1A CONTRACT 4A – FEEDER MAIN
STURGEON ROAD
CONCEPTUAL TRAFFIC MANAGEMENT PLAN
PHASE 2

SHEET 3 OF 3
CITY DRAWING NUMBER
TMP-102

BID OPP: 220-2024
CONTRACT NUMBER: 4A

FILE PATH: U:\FMS\23-0107-009\
FILE NAME: 23-0107-009_C4A_FALL_Signage.dwg