

**LAYOUT NOTES**

1. ALL WORK TO CONFORM TO CURRENT CITY OF WINNIPEG STANDARD CONSTRUCTION SPECIFICATIONS AND DETAILS UNLESS OTHERWISE NOTED.
2. DIMENSIONS ARE IN METERS UNLESS OTHERWISE NOTED.
3. DO NOT SCALE DRAWING.
4. DIMENSIONS OF CAST-IN-PLACE CONCRETE PLAYSURFACE EDGING ARE TO OUTSIDE OF EDGING.
5. GRIDLINE A RUNS PARALLEL TO THE EXISTING/PROPOSED WESTERN FENCELINE.
6. CONTRACTOR TO VERIFY DIMENSIONS AND CONFORMANCE OF PLAY EQUIPMENT SAFETY ZONES AND REPORT ANY DISCREPANCIES TO CONTRACT ADMINISTRATOR.

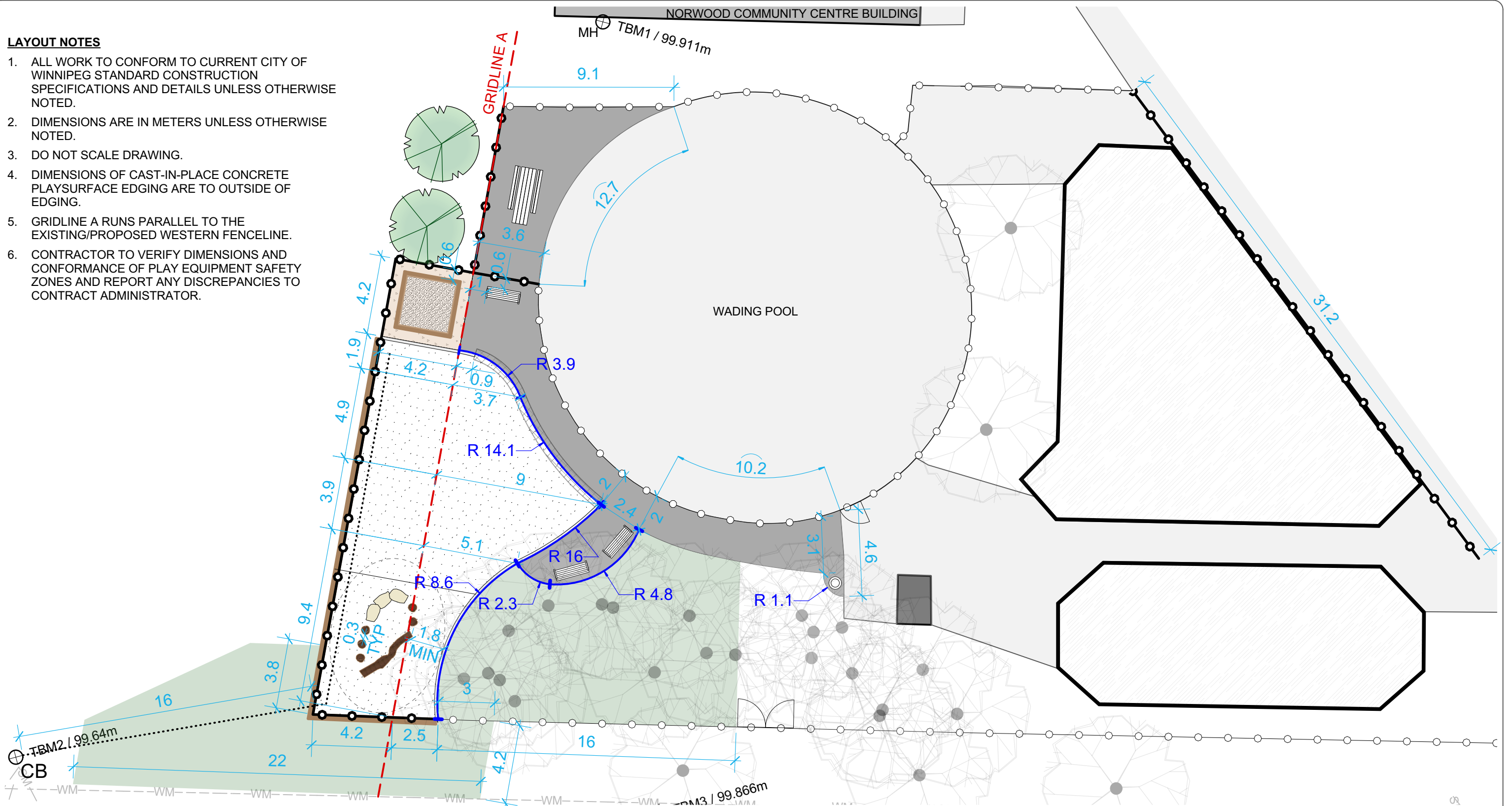

MH EXISTING MANHOLE/CATCH BASIN    
 EXISTING TREES  
CB EXISTING CONCRETE/ASPHALT    
 EXISTING CHAIN LINK FENCE

CONTRACTOR TO CONFIRM ALL DIMENSIONS AND REPORT ANY DISCREPANCIES TO CONTRACT ADMINISTRATOR PRIOR TO CONSTRUCTION. LOCATION OF UNDERGROUND STRUCTURES AS SHOWN ARE BASED ON THE BEST INFORMATION AVAILABLE BUT NO GUARANTEE IS GIVEN THAT ALL EXISTING UTILITIES ARE SHOWN OR THAT THE GIVEN LOCATIONS ARE EXACT. CONFIRMATION OF EXISTENCE AND EXACT LOCATION OF ALL SERVICES MUST BE OBTAINED FROM THE INDIVIDUAL UTILITIES BEFORE PROCEEDING WITH CONSTRUCTION.

<p>THE CITY OF WINNIPEG                  Planning, Property and Development Department                  Planning and Land Use Division                  Unit 15 - 30 Fort Street, Winnipeg, MB, (R3C 4X5)</p>	DESIGNED BY	<b>TB</b>	CHECKED BY				
	DRAWN BY	<b>TB</b>	APPROVED BY		MANAGER, PARK AND OPEN SPACES	DATE	
	HORIZ. SCALE	<b>1:200</b>	DATE	<b>FEBRUARY 2023</b>	MANAGER, PLANNING AND LAND USE DIVISION	DATE	
	VERT. SCALE						
DRAWING TITLE <b>Norwood Community Centre                  Playground Redevelopment</b> LAYOUT SITE ADDRESS <b>87 Walmer Street</b>						DRAWING NO. <b>N.15-H-3</b> BID OPPORTUNITY NO. <b>27-2024</b>	