

**APPENDIX C**

**CONTRACT SITE EXTENTS FIGURE**

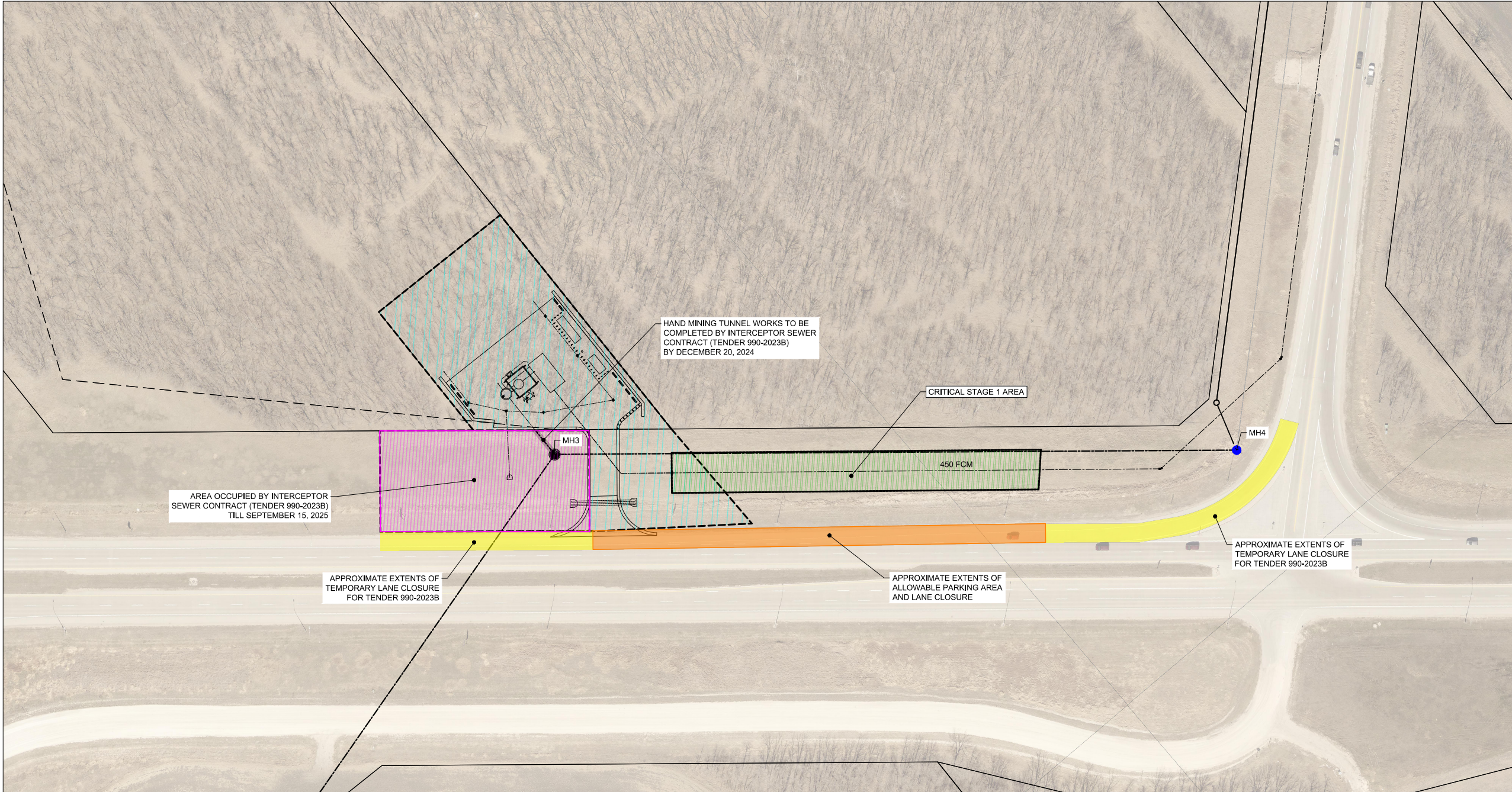

- LEGEND:**
- FCM — FORCE MAIN (CONTRACT 2A)
  - WWS — INTERCEPTOR SEWER (CONTRACT 3)
  - FDM — FEEDERMAIN (CONTRACT 4A)
  - WORK AREA - INTERCEPTOR SEWER CONTRACT
  - WORK AREA - LIFT STATION CONTRACT

- NOTES:**
1. REFERENCE E10 IN THE CONTRACT DOCUMENTS FOR TEMPORARY LANE CLOSURE REQUIREMENTS.
  2. REFERENCE D25 IN THE CONTRACT DOCUMENTS FOR CRITICAL STAGES.
  3. CRITICAL STAGE AREA 1  
THE CONTRACTOR MAY USE THIS AREA FOR LAYDOWN OR OTHER TEMPORARY WORKS FROM COMMENCEMENT TO JUNE 15, 2025 WHEN THE AREA WILL BE TRANSITIONED TO THE FORCE MAIN CONTRACT (TENDER 427-2024).

**PLAN**  
SCALE: 1:4000 METRIC (11"x17")

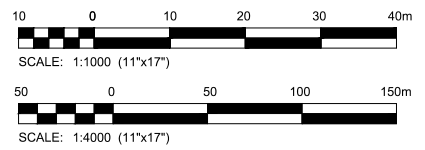

File Name: L:\V\MS24-0107-4009\24-0107-4009\_C1A\_FIGURE01.dwg - Tab: APPENDIX C Plotted By: G.Graham 24/06/19 (Wed 12:58pm)  
 11"x17" PLOT SCALE: 1:2

NO.	DATE	DESCRIPTION	BY
0	24/06/12	ISSUED FOR TENDER	RBO

**REVISIONS / ISSUE**

**CENTREPORT SOUTH REGIONAL  
WATER AND WASTEWATER SERVICING  
PHASE 1A**

<b>CONTRACT SITE EXTENTS</b>	
JUNE 2024	APPENDIX C <span style="float: right;">REV. 0</span>