

NOTES:

DRAWING NOTES

- 1 SPRINKLER PIPING TO BE AS HIGH AS POSSIBLE AND FOLLOW SLOPE OF EXISTING STRUCTURE.
- 2 AREA OPEN TO U/S OF STRUCTURE, PROVIDE UPRIGHT PENDANT SPRINKLER HEADS.
- 3 AREA WITH FINISHED CEILINGS (TBAR, GWB, OR WOOD CONSTRUCTION) AND/OR BULKHEADS; PROVIDE CONCEALED SPRINKLER HEADS WITH COVER. COORDINATE PLACEMENT W/FINAL ARCHITECTURAL REFLECTED CEILING PLAN. CENTER HEAD WITHIN T-BAR TILE WHERE APPLICABLE. PROVIDE SPRINKLER COVERAGE ABOVE CEILING WHERE REQUIRED PER NFPA.
- 4 AREA OPEN TO U/S OF STRUCTURE, PROVIDE UPRIGHT PENDANT SPRINKLER HEADS C/W GUARDS IN MECHANICAL/ELECTRICAL/SERVICE ROOMS, WASHBAY AND ACTIVITY/MPR AREAS, TO PREVENT DAMAGE.
- 5 PROVIDE COVERAGE AT U/S OF DUCTWORK AS REQUIRED PER NFPA. REFER TO VENTILATION DRAWINGS FOR COORDINATION.

SPRINKLER DRAWINGS TO BE USED AS A GUIDE ONLY. THE SPRINKLER ENGINEER, WHOM WILL BE THE ENGINEER OF RECORD, SHALL BE RESPONSIBLE FOR ENTIRE SPRINKLER SYSTEM DESIGN TO SUIT ALL APPLICABLE N.F.P.A. CODES. SPRINKLER ENGINEER/CONTRACTOR TO ADD/DELETE HEADS AS REQUIRED TO SUIT CODE, ARCHITECTURAL CEILING PLANS AND STRUCTURE. SPRINKLER CONTRACTOR TO REVIEW ROUTING OF SPRINKLER LINES WITH GENERAL CONTRACTOR, MECHANICAL CONTRACTORS (PLUMBING/HVAC) AND ELECTRICAL CONTRACTOR PRIOR TO INSTALLATION.

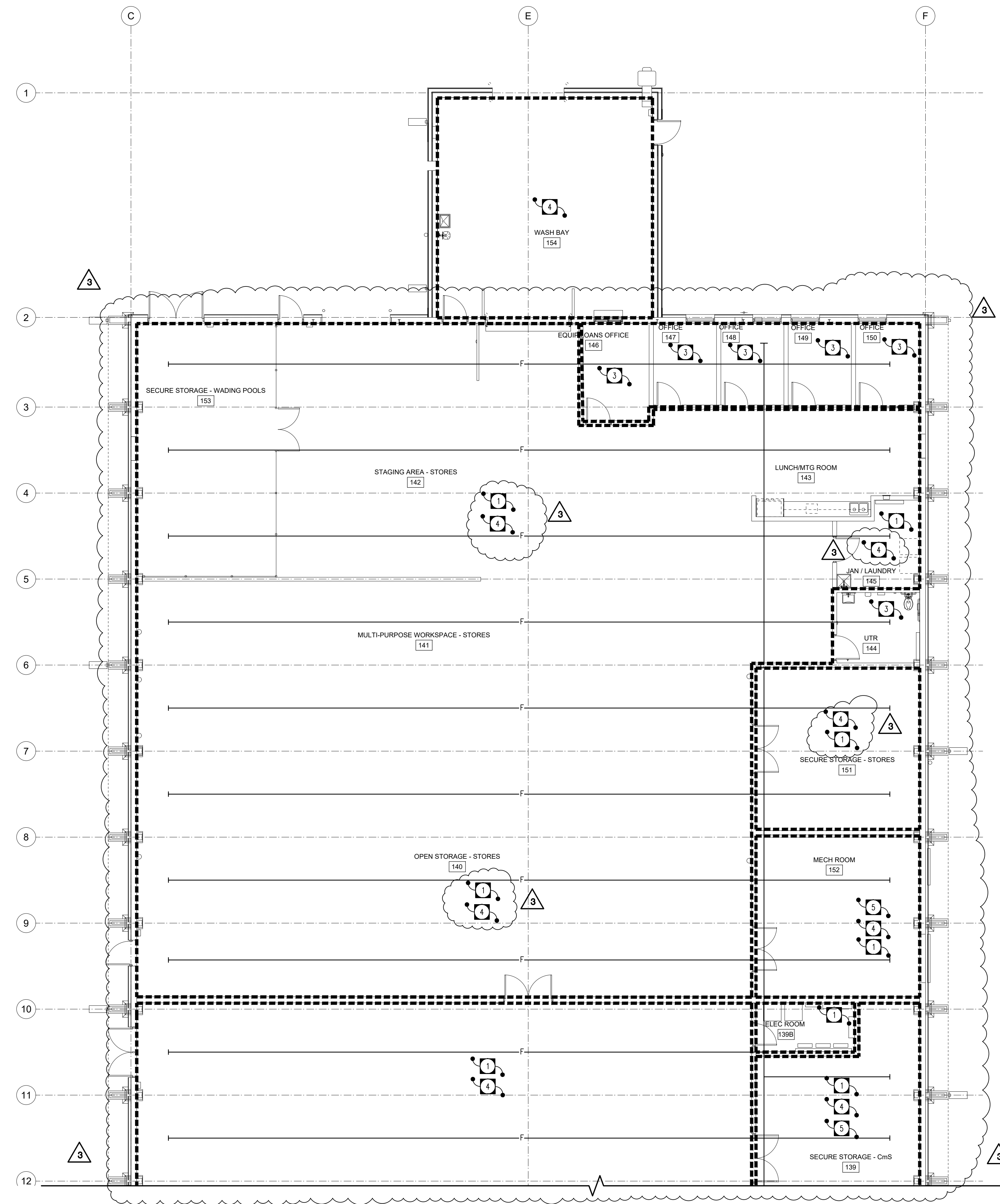

| 3 | REVISED FOR ADDENDUM | JSD | 2025.02.03 |
|-----|-------------------------|-----|------------|
| 2 | REVISED FOR ADDENDUM | JSD | 2025.01.31 |
| 1 | REVISED FOR ADDENDUM | JSD | 2025.01.27 |
| 0 | ISSUED FOR CONSTRUCTION | JSD | 2024.12.11 |
| No. | REVISION/DESCRIPTION | BY | DATE |

SEAL

| | | | |
|-------------|----------|----------|----------|
| CT/JSD | JSD | JSD | JSD |
| DRAWN | CHECKED | DESIGNED | APPROVED |
| DATE: 04/20 | USER | TC | |
| | APPROVAL | | |

THE CITY OF WINNIPEG
 ASSETS and PROJECT MANAGEMENT
 DEPARTMENT
 MUNICIPAL ACCOMMODATIONS
 DIVISION
 PROJECT 3-65 GARRY STREET, R3C 4K4
**REDEVELOPMENT OF THE
 OLD EXHIBITION ARENA
 ISSUED FOR CONSTRUCTION**

80 SINCLAIR STREET
 SHEET TITLE
**RENOVATION PLAN - FIRE
 PROTECTION (NORTH ARENA)**

NOVA 3 ENGINEERING LTD.
 PROFESSIONAL ENGINEERS
 201-120 FORT STREET TEL: (204) 943-6142
 WINNIPEG, MANITOBA R3C 1C7 FAX: (204) 942-1276
 WWW.NOVA3.CA JN: 41-193
 THIS DRAWING IS THE EXCLUSIVE PROPERTY OF NOVA 3 ENGINEERING LTD.
 AND MAY ONLY BE REPRODUCED WITH THE WRITTEN PERMISSION OF NOVA 3
 ENGINEERING LTD.
 THE CONCEPT AND DESIGN INCORPORATED INTO THIS DRAWING ARE BASED
 ON INFORMATION PROVIDED BY THE CLIENT AND OTHER RELATED SOURCES.
 PROFESSIONAL ENGINEER ACCEPTS NO RESPONSIBILITY FOR DRAWING AND
 DESIGN UNLESS DRAWING IS ACCOMPANIED BY ORIGINAL SEALED LETTER OF
 INTENT OR EQUIVALENT ACCEPTABLE FACSIMILE. PROFESSIONAL ENGINEER
 ACCEPTS NO RESPONSIBILITY FOR FINAL INSTALLATION CONFORMANCE
 WITHOUT ORIGINAL SEALED CERTIFICATE OF INSPECTION OR EQUIVALENT
 ACCEPTABLE FACSIMILE.

| | | |
|----------|-------------|-----------|
| SCALE | PROJECT No: | SHEET No: |
| AS SHOWN | 2020-136 | M4.0R1 |

DRAWING SHEET SIZE: A1 (841mm x 594mm) - PLOT 1-1

FILE NAME:

DATE:

SHEET TITLE:

PROJECT No.:

ADDRESS:

RENOVATION PLAN - FIRE PROTECTION (NORTH)
 SCALE: 1:100