

NOTES:

DRAWING NOTES

- 1 APPROXIMATE LOCATION OF INCOMING FIRE PROTECTION/DOMESTIC WATER SERVICE. REFER TO WATER SERVICE DETAIL.
- 2 SPRINKLER TREE LOCATION. REFER TO INCOMING WATER SERVICE DETAIL ON PLUMBING DETAILS DRAWING.
- 3 FIRE DEPARTMENT CONNECTION; EXTEND FIRE PROTECTION LINE AT HIGH LEVEL FROM SPRINKLER TREE TO STORAGE 122B.
- 4 AREA OPEN TO U/S OF STRUCTURE, PROVIDE UPRIGHT PENDANT SPRINKLER HEADS.
- 5 AREA WITH FINISHED CEILINGS (TBAR, GWB, OR WOOD CONSTRUCTION) AND/OR BULKHEADS; PROVIDE CONCEALED SPRINKLER HEADS WITH COVER. COORDINATE PLACEMENT W/FINAL ARCHITECTURAL REFLECTED CEILING PLAN. CENTER HEAD WITHIN T-BAR TILE WHERE APPLICABLE. PROVIDE SPRINKLER COVERAGE ABOVE CEILING WHERE REQUIRED PER NFPA.
- 6 PROVIDE NON-FREEZE TYPE CONCEALED SPRINKLER HEADS WITH COVER PLATE COVERAGE AT ENTRANCE VESTIBULES.
- 7 AREA OPEN TO U/S OF STRUCTURE, PROVIDE UPRIGHT PENDANT SPRINKLER HEADS C/W GUARDS IN MECHANICAL/ELECTRICAL/SERVICE ROOMS, AND ACTIVITY/MPR AREAS TO PREVENT DAMAGE.
- 8 PROVIDE NON-FREEZE SPRINKLER PROTECTION AT U/S OF ENTRANCE CANOPY; REFER TO ARCHITECTURAL DETAILS FOR CANOPY CONSTRUCTION.
- 9 SPRINKLER PIPING TO BE AS HIGH AS POSSIBLE AND FOLLOW SLOPE OF EXISTING STRUCTURE.

SPRINKLER DRAWINGS TO BE USED AS A GUIDE ONLY. THE SPRINKLER ENGINEER, WHOM WILL BE THE ENGINEER OF RECORD, SHALL BE RESPONSIBLE FOR ENTIRE SPRINKLER SYSTEM DESIGN TO SUIT ALL APPLICABLE N.F.P.A. CODES. SPRINKLER ENGINEER/CONTRACTOR TO ADD/DELETE HEADS AS REQUIRED TO SUIT CODE, ARCHITECTURAL CEILING PLANS AND STRUCTURE. SPRINKLER CONTRACTOR TO REVIEW ROUTING OF SPRINKLER LINES WITH GENERAL CONTRACTOR, MECHANICAL CONTRACTORS (PLUMBING/HVAC) AND ELECTRICAL CONTRACTOR PRIOR TO INSTALLATION.

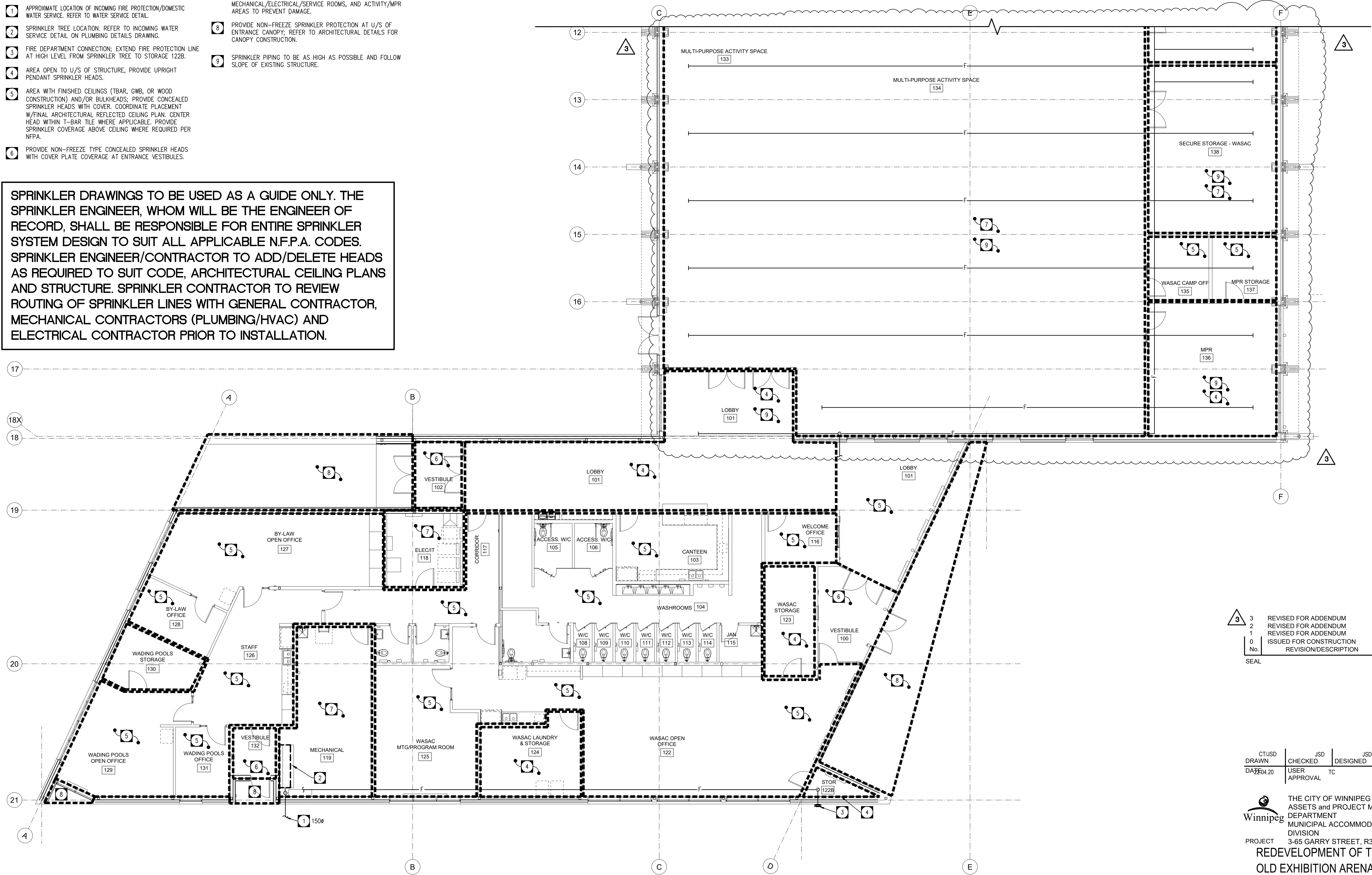

| | | | | |
|-----|---|-------------------------|-----|------------|
| 3 | 3 | REVISED FOR ADDENDUM | JSD | 2025.02.03 |
| 2 | 2 | REVISED FOR ADDENDUM | JSD | 2025.01.31 |
| 1 | 1 | REVISED FOR ADDENDUM | JSD | 2025.01.27 |
| 0 | 0 | ISSUED FOR CONSTRUCTION | JSD | 2024.12.11 |
| No. | | REVISION/DESCRIPTION | BY | DATE |

| | | | |
|-------------|----------|----------|----------|
| CT/JSD | JSD | JSD | JSD |
| DRAWN | CHECKED | DESIGNED | APPROVED |
| DATE: 04.20 | USER | TC | |
| | APPROVAL | | |

THE CITY OF WINNIPEG
 ASSETS and PROJECT MANAGEMENT
 DEPARTMENT
 MUNICIPAL ACCOMMODATIONS
 DIVISION
 PROJECT 3-65 GARRY STREET, R3C 4K4
**REDEVELOPMENT OF THE
 OLD EXHIBITION ARENA
 ISSUED FOR CONSTRUCTION**

RENOVATION PLAN - FIRE PROTECTION (SOUTH)
 SCALE: 1:100

NOVA 3 ENGINEERING LTD.
 PROFESSIONAL ENGINEERS
 201-120 FORT STREET TEL: (204) 943-6142
 WINNIPEG, MANITOBA R3C 1C7 FAX: (204) 942-1276
 WWW.NOVA3.CA JNL: 41-193
 THIS DRAWING IS THE EXCLUSIVE PROPERTY OF NOVA 3 ENGINEERING LTD. AND MAY ONLY BE REPRODUCED WITH THE WRITTEN PERMISSION OF NOVA 3 ENGINEERING LTD.
 THE CONCEPT AND DESIGN INCORPORATED INTO THIS DRAWING ARE BASED ON INFORMATION PROVIDED BY THE CLIENT AND OTHER RELATED SOURCES. PROFESSIONAL ENGINEER ACCEPTS NO RESPONSIBILITY FOR DRAWING AND DESIGN UNLESS DRAWING IS ACCOMPANIED BY ORIGINAL SEALED LETTER OF INTENT OF EQUIVALENT ACCEPTABLE FACSIMILE. PROFESSIONAL ENGINEER ACCEPTS NO RESPONSIBILITY FOR FINAL INSTALLATION CONFORMANCE WITHOUT ORIGINAL SEALED CERTIFICATE OF INSPECTION OR EQUIVALENT ACCEPTABLE FACSIMILE.

80 SINCLAIR STREET
 SHEET TITLE
**RENOVATION PLAN - FIRE
 PROTECTION (SOUTH ARENA)**
 SCALE AS SHOWN PROJECT No: 2020-136 SHEET No: **M4.1R1**

DRAWING SHEET SIZE: A1 (841mm x 594mm) PLT: 07-1-1

FILE NAME:

DATE:

SHEET TITLE:

PROJECT NO.:

ADDRESS: