

NOTES:

DRAWING NOTES

- 1 APPROXIMATE LOCATION OF INCOMING FIRE PROTECTION/DOMESTIC WATER SERVICE. REFER TO WATER SERVICE DETAIL.
- 2 SPRINKLER TREE LOCATION. REFER TO INCOMING WATER SERVICE DETAIL ON PLUMBING DETAILS DRAWING.
- 3 FIRE DEPARTMENT CONNECTION; EXTEND FIRE PROTECTION LINE AT HIGH LEVEL FROM SPRINKLER TREE TO STORAGE 122B.
- 4 AREA OPEN TO U/S OF STRUCTURE, PROVIDE UPRIGHT PENDANT SPRINKLER HEADS.
- 5 AREA WITH FINISHED CEILINGS (T-BAR, GWB, OR WOOD CONSTRUCTION) AND/OR BULKHEADS; PROVIDE CONCEALED SPRINKLER HEADS WITH COVER. COORDINATE PLACEMENT W/FINAL ARCHITECTURAL REFLECTED CEILING PLAN. CENTER HEAD WITHIN T-BAR TILE WHERE APPLICABLE. PROVIDE SPRINKLER COVERAGE ABOVE CEILING WHERE REQUIRED PER NFPA.
- 6 PROVIDE NON-FREEZE TYPE CONCEALED SPRINKLER HEADS WITH COVER PLATE COVERAGE AT ENTRANCE VESTIBULES.
- 7 AREA OPEN TO U/S OF STRUCTURE, PROVIDE UPRIGHT PENDANT SPRINKLER HEADS C/W GUARDS IN MECHANICAL/ELECTRICAL/SERVICE ROOMS, AND ACTIVITY/MPR AREAS TO PREVENT DAMAGE.
- 8 PROVIDE NON-FREEZE SPRINKLER PROTECTION AT U/S OF ENTRANCE CANOPY; REFER TO ARCHITECTURAL DETAILS FOR CANOPY CONSTRUCTION.
- 9 SPRINKLER PIPING TO BE AS HIGH AS POSSIBLE AND FOLLOW SLOPE OF EXISTING STRUCTURE.

SPRINKLER DRAWINGS TO BE USED AS A GUIDE ONLY. THE SPRINKLER ENGINEER, WHOM WILL BE THE ENGINEER OF RECORD, SHALL BE RESPONSIBLE FOR ENTIRE SPRINKLER SYSTEM DESIGN TO SUIT ALL APPLICABLE N.F.P.A. CODES. SPRINKLER ENGINEER/CONTRACTOR TO ADD/DELETE HEADS AS REQUIRED TO SUIT CODE, ARCHITECTURAL CEILING PLANS AND STRUCTURE. SPRINKLER CONTRACTOR TO REVIEW ROUTING OF SPRINKLER LINES WITH GENERAL CONTRACTOR, MECHANICAL CONTRACTORS (PLUMBING/HVAC) AND ELECTRICAL CONTRACTOR PRIOR TO INSTALLATION.

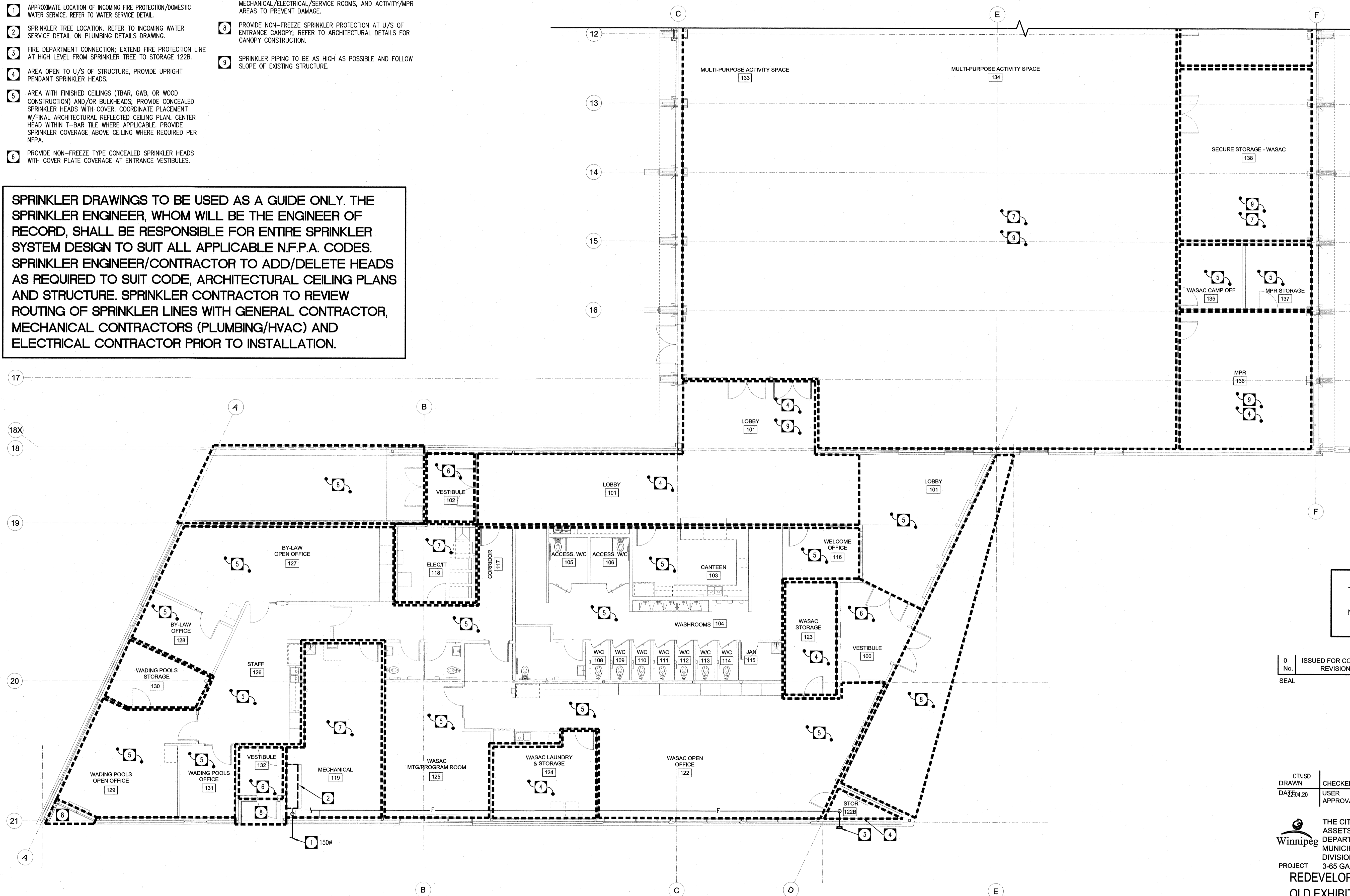

RENOVATION PLAN - FIRE PROTECTION (SOUTH)
SCALE: 1:100

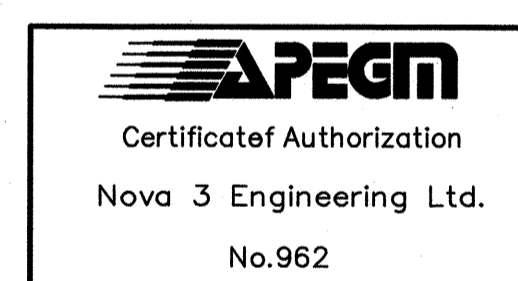

0	ISSUED FOR CONSTRUCTION	JSD	2024.12.11
No.	REVISION/DESCRIPTION	BY	DATE

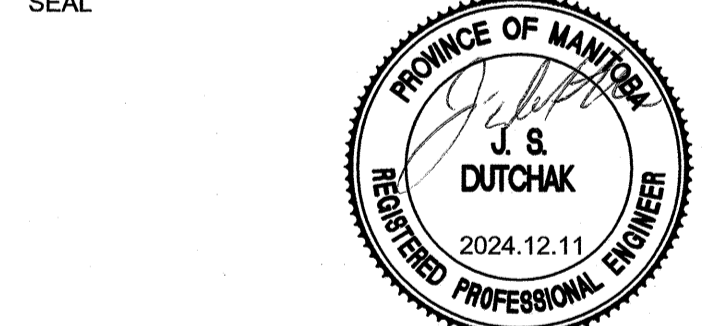

CT/JSD	JSD	JSD	JSD
DRAWN	CHECKED	DESIGNED	APPROVED
DATE: 04.20	USER	TC	
	APPROVAL		

THE CITY OF WINNIPEG
ASSETS and PROJECT MANAGEMENT
DEPARTMENT
MUNICIPAL ACCOMMODATIONS
DIVISION
PROJECT 3-65 GARRY STREET, R3C 4K4

**REDEVELOPMENT OF THE
OLD EXHIBITION ARENA
ISSUED FOR CONSTRUCTION**

80 SINCLAIR STREET
SHEET TITLE

**RENOVATION PLAN - FIRE
PROTECTION (SOUTH ARENA)**

SCALE	PROJECT No:	SHEET No:
AS SHOWN	2020-136	M4.1

DRAWING SHEET SIZE: A1 (841mm x 594mm) PLOT 1:1

NOVA 3 ENGINEERING LTD.
PROFESSIONAL ENGINEERS
201-120 FORT STREET TEL: (204) 943-6142
WINNIPEG, MANITOBA R3C 1C7 FAX: (204) 942-1276
WWW.NOVA3.CA JN: 41-193
THIS DRAWING IS THE EXCLUSIVE PROPERTY OF NOVA 3 ENGINEERING LTD. AND MAY ONLY BE REPRODUCED WITH THE WRITTEN PERMISSION OF NOVA 3 ENGINEERING LTD.
THE CONCEPT AND DESIGN INCORPORATED INTO THIS DRAWING ARE BASED ON INFORMATION PROVIDED BY THE CLIENT AND OTHER RELATED SOURCES. PROFESSIONAL ENGINEER ACCEPTS NO RESPONSIBILITY FOR DRAWING AND DESIGN UNLESS DRAWING IS ACCOMPANIED BY ORIGINAL SEALED LETTER OF INTENT OR EQUIVALENT ACCEPTABLE FACSIMILE. PROFESSIONAL ENGINEER ACCEPTS NO RESPONSIBILITY FOR FINAL INSTALLATION PERFORMANCE WITHOUT ORIGINAL SEALED CERTIFICATE OF INSPECTION OR EQUIVALENT ACCEPTABLE FACSIMILE.

ADDRESS: PROJECT No: SHEET TITLE: DATE: FILE NAME: