

11x17

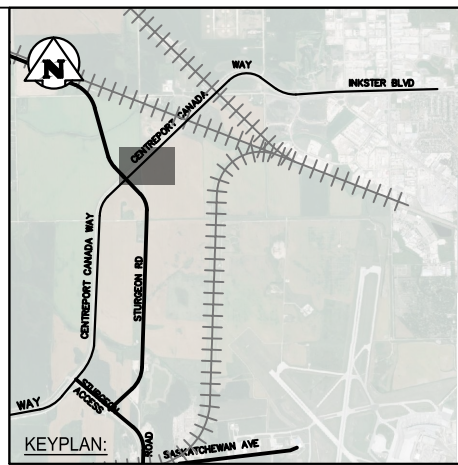
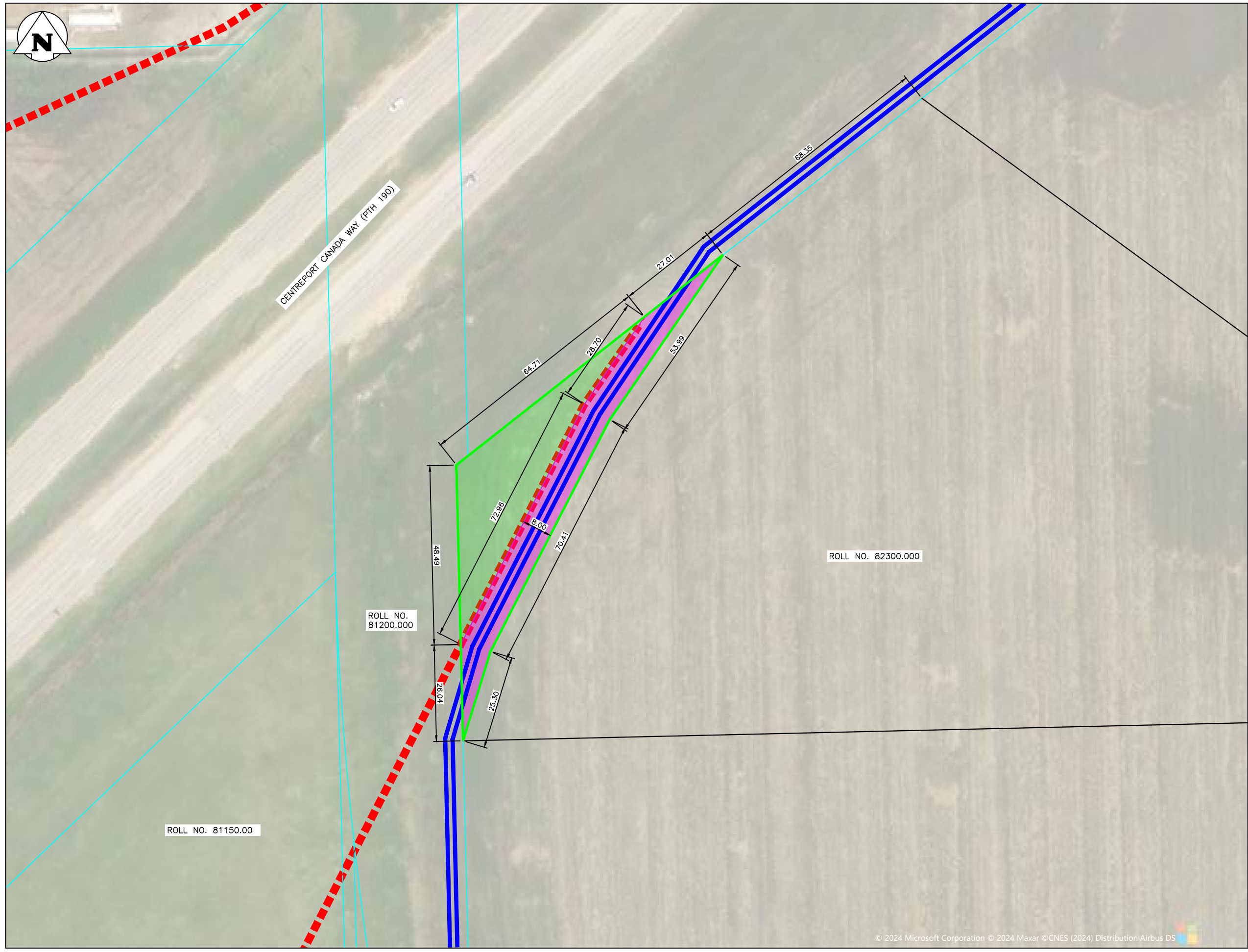

- - - APPROX LIMITS OF FUTURE MTI INTERCHANGE
- FORCEMAIN ALIGNMENT
- PERMANENT EASEMENT AREA
1,008.4 m²
- TEMPORARY CONSTRUCTION EASEMENT AREA
1,122.2 m² + 1,008.4 m² (PERMANENT EASEMENT AREA) = 2,130.6 m²

ROLL NO. 81200.000

ROLL NO. 82300.000

ROLL NO. 81150.00

Dimensions and labels on the plot:



- 68.35
- 27.01
- 64.71
- 28.70
- 53.99
- 72.96
- 8.00
- 14.71
- 70.41
- 48.49
- 25.30
- 26.04

File Name: U:\FMS\23-01\7-2009\23-01\7-2009 Force Main Figures.dwg - Tab: 2.18 Plotted By: Gheirichs 24/04/16 [Tue 9:28am] 11"x17" PLOT SCALE: 1:2

© 2024 Microsoft Corporation © 2024 Maxar © CNES (2024) Distribution Airbus DS

B	2024/04/16	CLARIFIED EASEMENT AREAS	GH
A	2024/04/12	ISSUED FOR INFORMATION	GH
NO.	YYMMDD	DESCRIPTION	BY

REVISIONS / ISSUE

CENTREPORT SOUTH REGIONAL WATER AND WASTEWATER SERVICING
PHASE 1A - CONTRACT 2A - FORCE MAIN
CENTREPORT CANADA WAY
EXEMPLAR DEVELOPMENTS
EASEMENT AREAS

APRIL 2024	FIGURE C2.18	REV: B
------------	--------------	--------

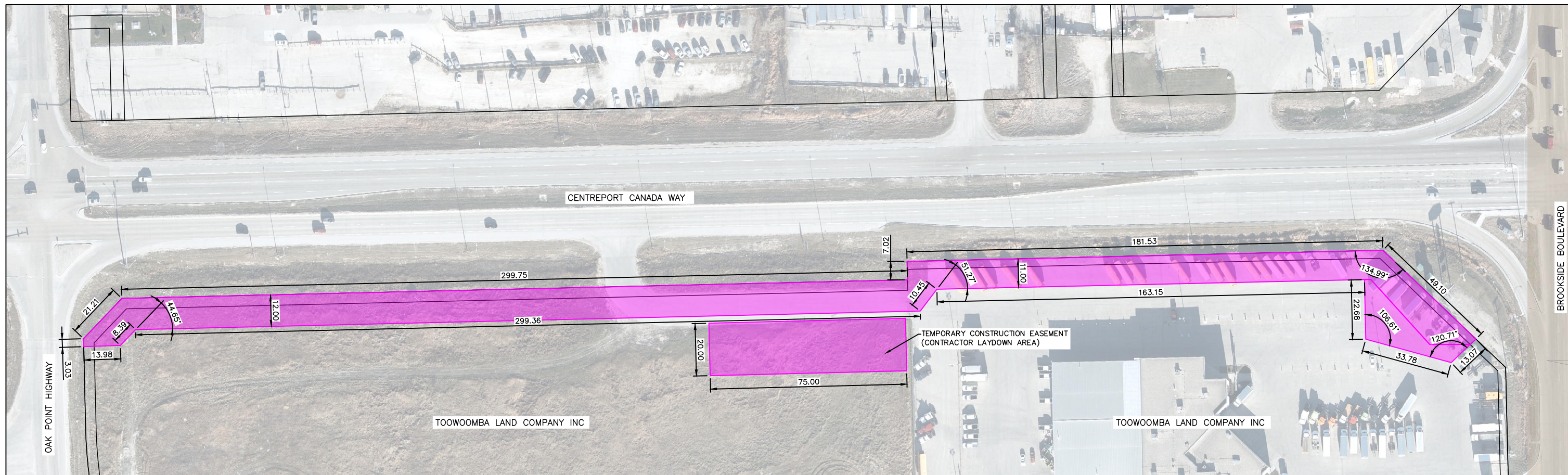
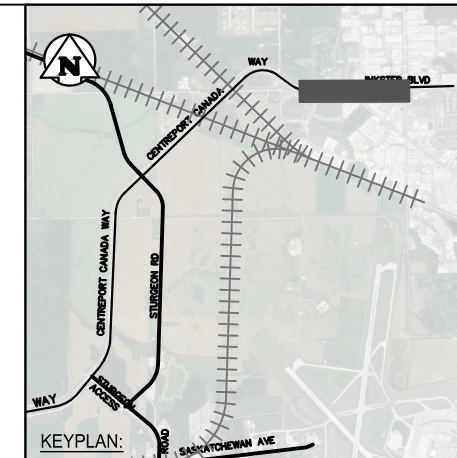

TEMPORARY CONSTRUCTION EASEMENT (8,260.1m²)

A	2023/11/10	ISSUED FOR REVIEW	GH
NO.	YYMMDD	DESCRIPTION	BY
REVISIONS / ISSUE			
CENTREPORT SOUTH REGIONAL WATER AND WASTEWATER SERVICING PHASE 1A - CONTRACT 2A - FORCE MAIN			
CENTREPORT CANADA WAY TOOWOOMBA LAND COMPANY INC			
TEMPORARY CONSTRUCTION EASEMENT			
NOV 2023		FIGURE C2.10	REV: A