

**PLAN**  
SCALE: 1:4000 METRIC (11"x17")

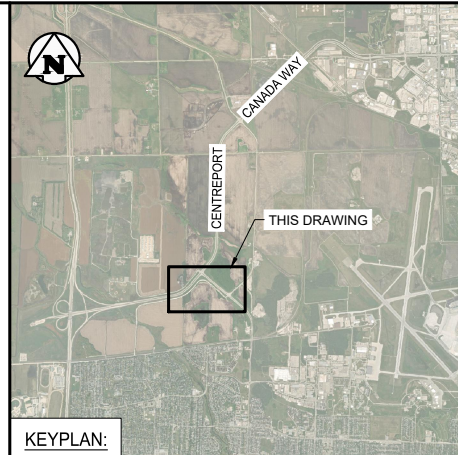

KEYPLAN:

- LEGEND:**
- FCM FORCE MAIN (CONTRACT 2A)
  - WWS INTERCEPTOR SEWER (CONTRACT 3)
  - FDM FEEDERMAIN (CONTRACT 4A)
  - WORK AREA - A WASTEWATER CONTRACT
  - WORK AREA - B INTERCEPTOR CONTRACT
  - WORK AREA - C FEEDER MAIN CONTRACT
  - WORK AREA - D STAND PIPE AND FEEDER MAIN

- NOTES:**
- A - LAND AVAILABLE TO FORCE MAIN CONTRACTOR AFTER JULY 1, 2025.
    - THE WASTEWATER LIFT STATION CONTRACT (TENDER 301-2024) INCLUDES A CRITICAL STAGE DATE TO BE OUT OF THIS LOCATION BY JUNE 15, 2025.
    - THE FORCE MAIN CONTRACTOR MAY ASSUME THAT THE LAND WILL BE AVAILABLE APPROXIMATELY TWO (2) WEEKS LATER AT THE DATE LISTED ABOVE.
  - B - LAND AVAILABLE TO FORCE MAIN CONTRACTOR AFTER JULY 1, 2025.
    - THE INTERCEPTOR SEWER CONTRACT (TENDER 990-2023B) INCLUDES A CRITICAL STAGE DATE TO BE OUT OF THIS LOCATION BY JUNE 15, 2025.
    - THE FORCE MAIN CONTRACTOR MAY ASSUME THAT THE LAND WILL BE AVAILABLE APPROXIMATELY TWO (2) WEEKS LATER AT THE DATE LISTED ABOVE.
  - C - LAND AVAILABLE TO FORCE MAIN CONTRACTOR AFTER DECEMBER 15, 2024.
    - THE FEEDER MAIN CONTRACTOR (TENDER 220-2024) INCLUDES A CRITICAL STAGE DATE TO BE OUT OF THIS LOCATION BY DECEMBER 15, 2024.
    - THE FORCE MAIN CONTRACTOR MAY ASSUME THAT THE LAND WILL BE AVAILABLE APPROXIMATELY TWO (2) WEEKS LATER AT THE DATE LISTED ABOVE.
  - D - THE STANDPIPE AND FEEDER MAIN WILL BE AVAILABLE FOR USE BY THE FORCE MAIN CONTRACTOR BY AUGUST 15, 2024.
    - THE SUBSTANTIAL PERFORMANCE DATE FOR THE FEEDER MAIN CONTRACT (TENDER 220-2024) IS JULY 31, 2024.
    - THE FORCE MAIN CONTRACTOR MAY ASSUME THAT THE FEEDER MAIN CAN BE USED FOR FORCE MAIN COMMISSIONING APPROXIMATELY TWO (2) WEEKS LATER AT THE DATE LISTED ABOVE.

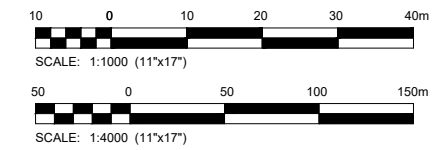

NO.	DATE	DESCRIPTION	BY
0	24/04/19	ISSUED FOR TENDER	RBO

REVISIONS / ISSUE

CENTREPORT SOUTH  
PHASE 1A CONSTRUCTION PLAN

CONTRACT 2 (FORCE MAIN)  
CONTRACT SITE EXTENTS

JUNE 2024	FIGURE 01	REV. 0
-----------	-----------	--------