

**A** PROPOSED SECTION AT PUMP M100PP  
SCALE: 1:30

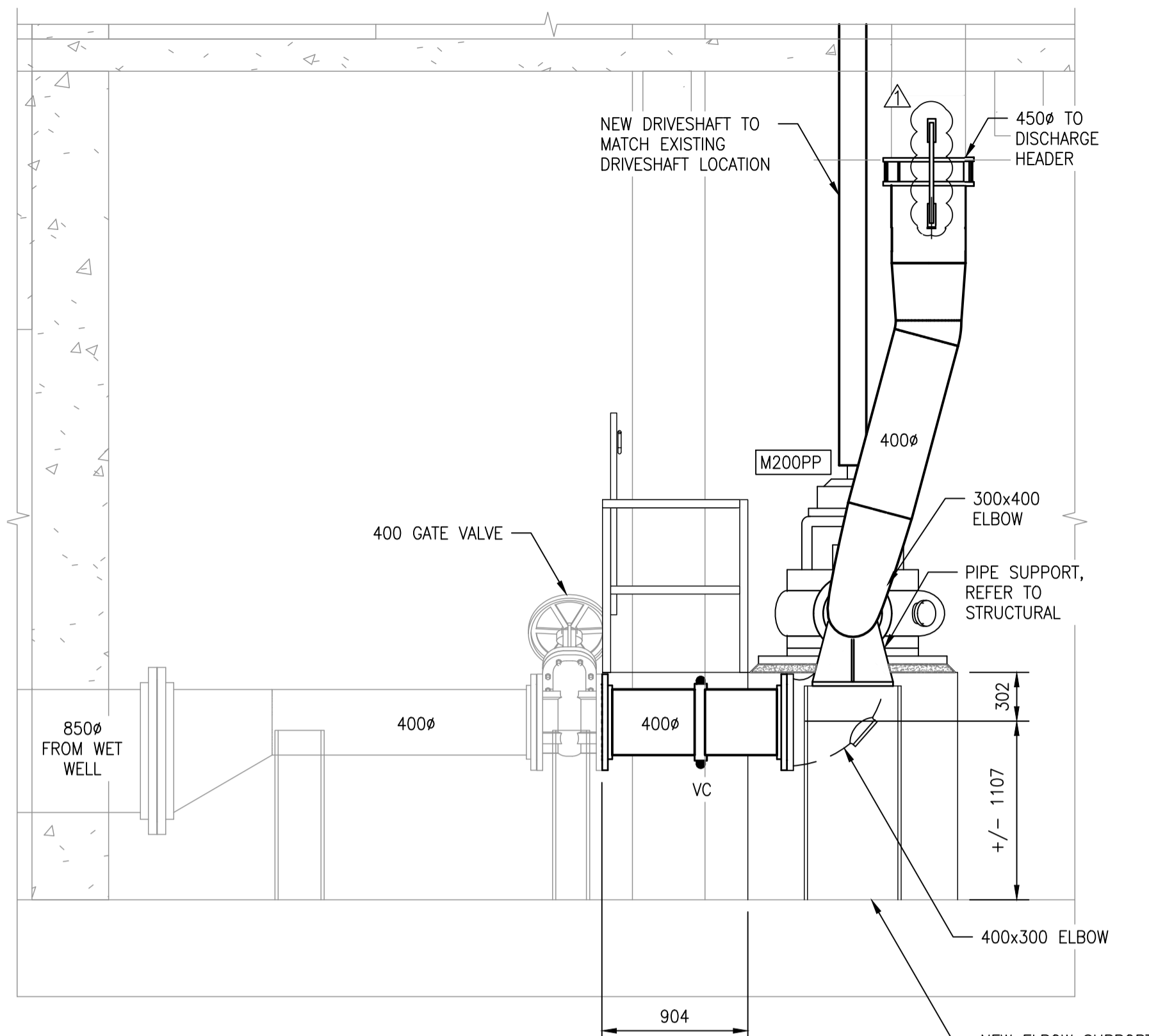

**B** PROPOSED SECTION AT PUMP M200PP  
SCALE: 1:30

**NOTES:**

1. ACCESS PLATFORMS SIMPLIFIED FOR CLARITY, REFER TO STRUCTURAL.
2. REMOVE AND DISPOSE OF PUMPS 1 AND 2 ALONG WITH CONCRETE PUMP BASES, ACCESS PLATFORMS, MOTORS, AND SHAFTS.
3. REMOVE AND DISPOSE OF SUCTION PIPING FROM THE PUMP TO THE NEAREST GATE VALVE. REMOVE AND DISPOSE OF DISCHARGE PIPING FROM PUMP TO THE NEAREST COUPLER OR DISMANTLING JOINT ABOVE.
4. ALL ITEMS SHOWN AS BOLD DASHED INDICATE PIPING AND EQUIPMENT TO BE DEMOLISHED.
5. ALL LIGHT ITEMS INDICATE EXISTING CONDITIONS. ALL BOLD INDICATES WORK TO BE COMPLETED.
6. CONTRACTOR TO PROVIDE SUPPORT FOR PIPING AND FITTINGS AS PER PIPING AND SUPPORT MANUFACTURERS' RECOMMENDATIONS.
7. CONTRACTOR TO CONFIRM DIMENSIONS OF PROPOSED AND EXISTING PIPE FOR INSTALLATION OF COUPLERS.

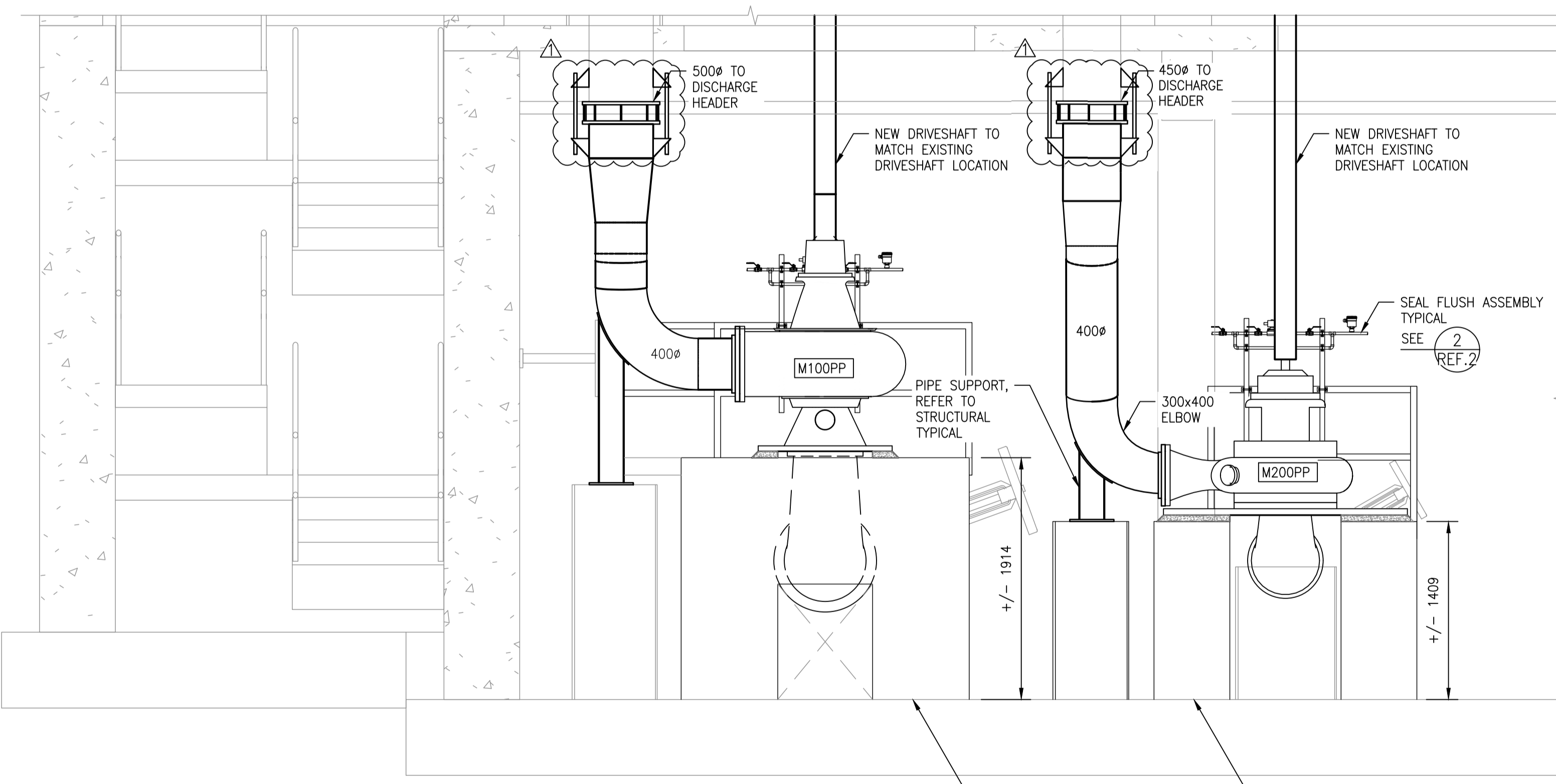

**C** PROPOSED SECTION  
SCALE: 1:30

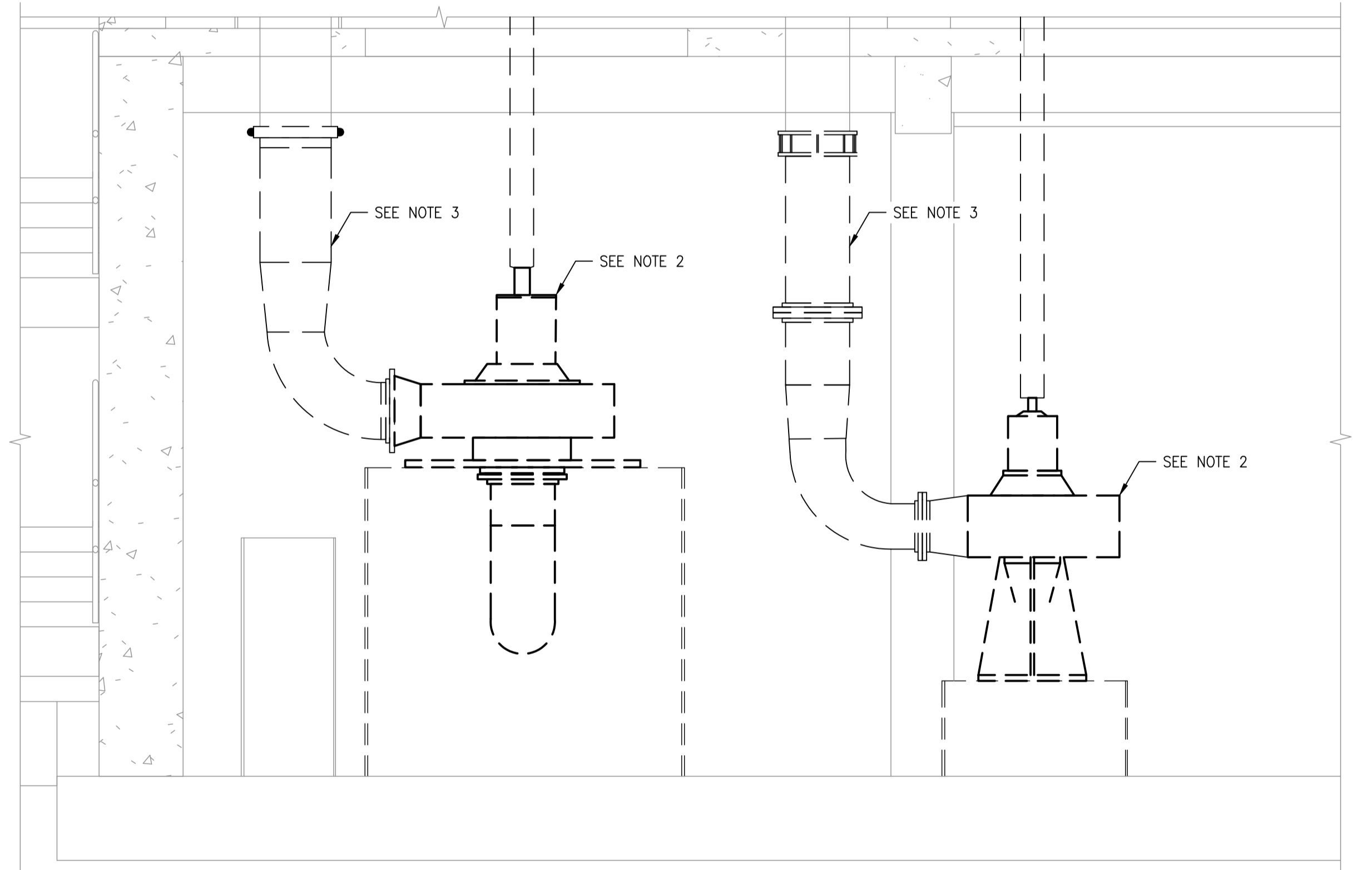

**D** DEMOLITION SECTION  
SCALE: 1:30

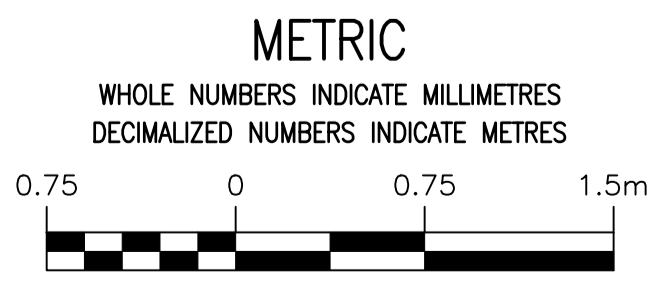

NO.	REVISIONS	DATE	DESIGN	CHECK
01	ISSUED FOR ADDENDUM 1	2024-07-09	B.R.B./A.W.K.	
00	ISSUED FOR CONSTRUCTION	2024-06-20	B.R.B./A.W.K.	

**MPE**  
a division of Englobe

DESIGNED BY: B.R.B. CHECKED BY: A.W.K., P.P.G.  
DRAWN BY: J.A.B. APPROVED BY: A.W.K.

SCALE: 1:30 RELEASED FOR CONSTRUCTION  
DATE: 2024/06/20

CONSULTANT NO.:

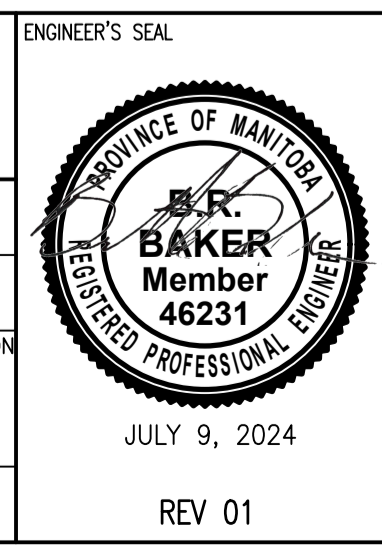

THE CITY OF WINNIPEG  
WATER AND WASTE DEPARTMENT

PERIMETER ROAD PUMPING STATION  
2024 UPGRADES  
PROCESS MECHANICAL  
PUMP ROOM SECTIONS  
PROPOSED AND DEMOLITION

CITY DRAWING NUMBER: 1-0103-MGAD-M003  
SHEET: 001  
REV: 01  
SIZE: A

NO.	DRAWING NUMBER	REFERENCE DRAWINGS
9		
8		
7		
6		
5		
4		
3		
2	1-0103-MDTL-M001-001	MECHANICAL DETAILS AND SCHEDULES
1	1-0103-MGAD-M002-001	PUMP AND ELECTRICAL ROOM