

- DRAWING KEYNOTE LEGEND**
- ◇ CONSTRUCTION KEYNOTES
- HARDSCAPING**
- 1.1 ASPHALT HARD TOP, REFER TO CW 3410 AND CW DETAIL SCD-648
  - 1.2 RUBBER TRACK SURFACING C/W ASPHALT UNDERLAY, SEE DETAIL ON THIS SHEET SPEC AND CW 3410
  - 1.3 CONCRETE CURB, REFER TO DETAIL 5 ON THIS SHEET AND GRADING PLAN ON L.3.1 FOR TOC/BOC AND CW 3310-R18.
  - 1.4 REINSTALL GATE AND ROLLER ONCE GRADING WORKS COMPLETE. REUSE WOOD MATERIAL, HINGES, SLIDING AND LOCKING HARDWARE. INSTALL NEW POSTS. DIMENSIONS AND FUNCTION OF REINSTALLED FENCE AND GATE TO MATCH EXISTING FENCE AND GATE
- SOFTSCAPING**
- 2.2 EXISTING TREES TO REMAIN. REFER TO DASHED LINE FOR TREE PROTECTION ZONE, REFER TO SPEC
  - 2.3 SODDING, REFER TO CW 3510-R10
- SITE FURNISHING & PRE-MANUFACTURED SPECIALTIES**
- 3.1. SOCCER GOAL POSTS, REFER TO SPEC
- CIVIL**
- 4.1. LANDSCAPE DRAIN, REFER TO CIVIL

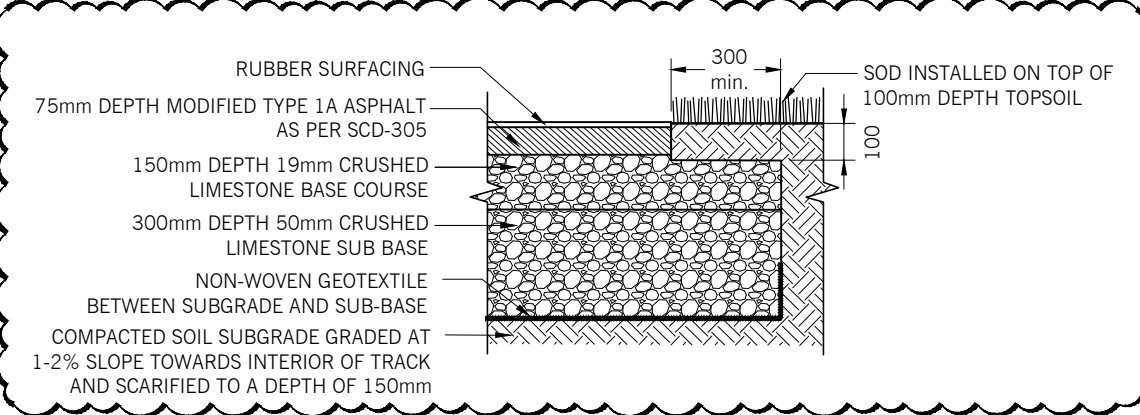

2 RUBBER TRACK SURFACING C/W ASPHALT UNDERLAY  
 L2.1 1:20

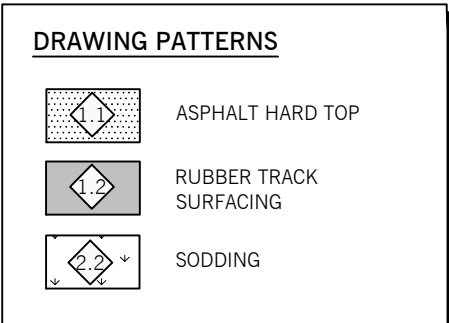
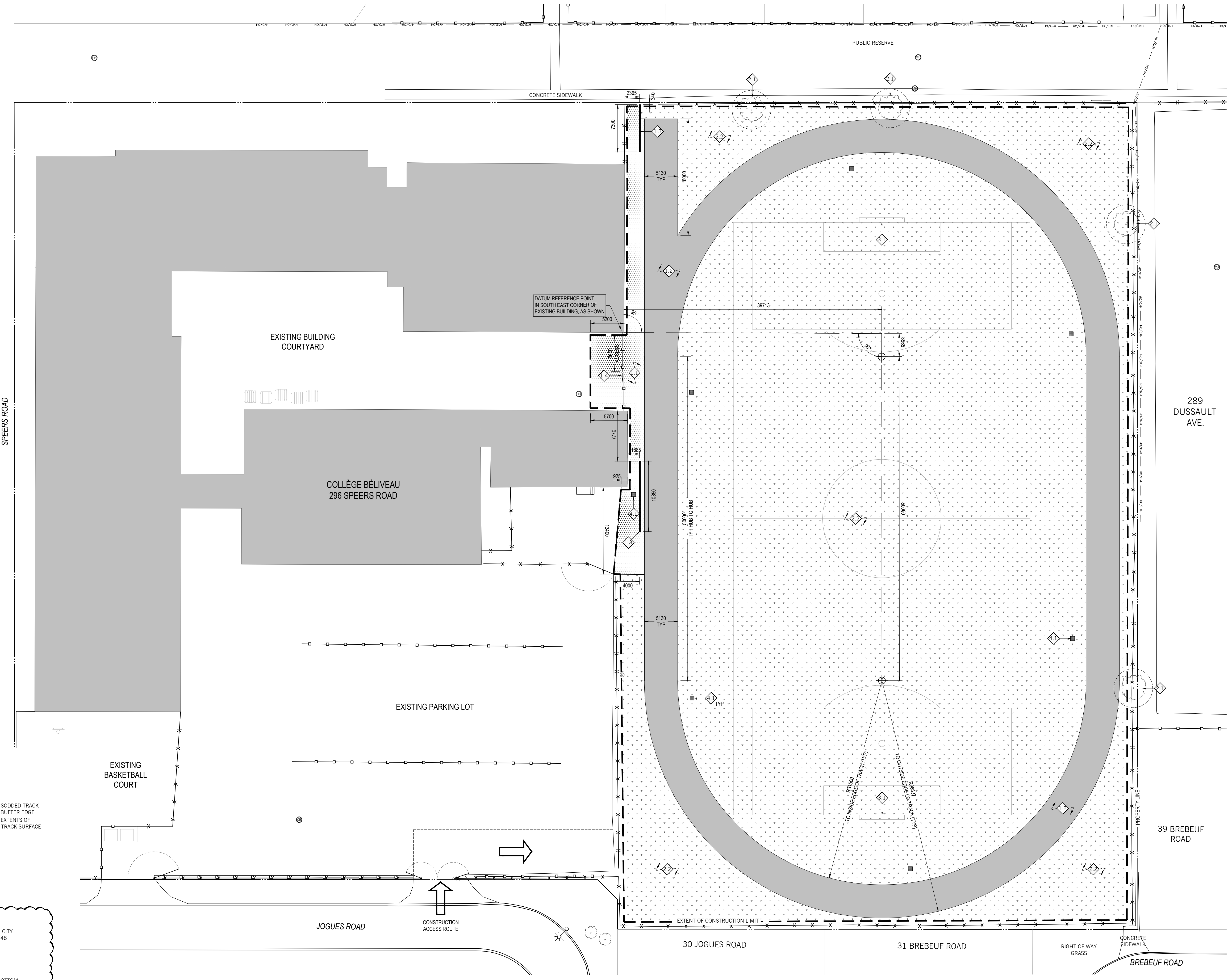
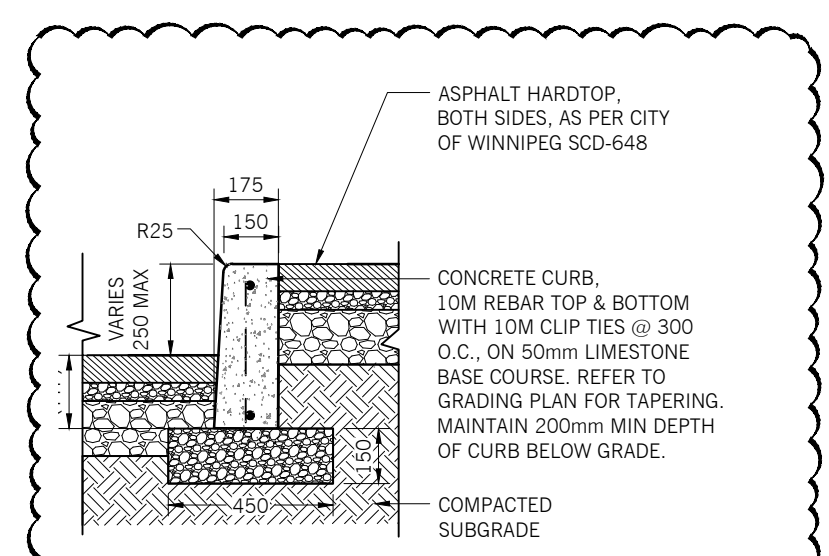
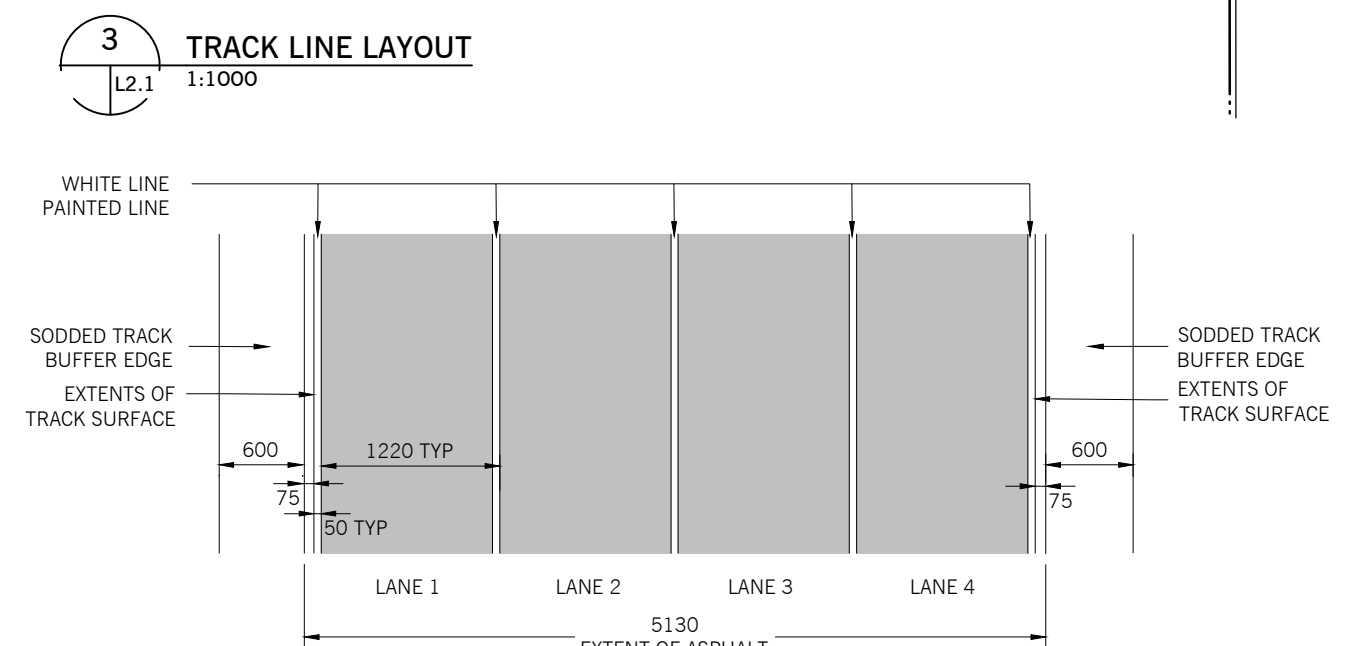
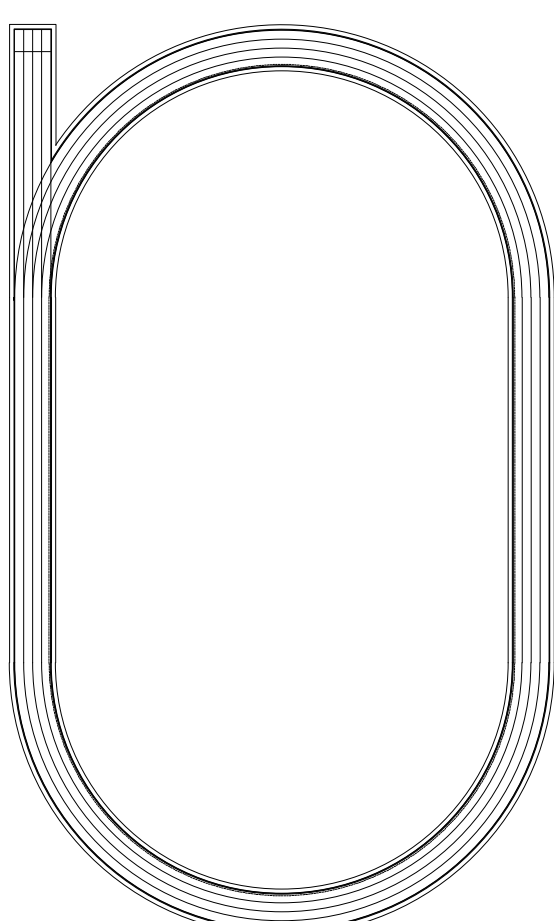

1 SITE PLAN  
 L2.1 1:300

Drawings and specifications, as instruments of service are the property of the architect, the copyright in the same being reserved to him. No reproduction may be made without the permission of the architect and when made, must bear his name. All prints to be returned to the architect. The contractor shall verify dimensions and data noted herein with conditions on the site and is held responsible for reporting any discrepancy to the architect for adjustment. This drawing shall not be used for building purposes until countersigned by:

SUBCONSULTANTS

SEALS

**ft3**  
 Architecture  
 Landscape  
 Interior Design

Suite 200, 300 Waterfront Drive  
 Winnipeg, MB, Canada R3B 0G5  
 t. 204-885-9323

PROJECT NO.	490-2024/24.755
DATE	2024 06 18
DRAWN BY	KS/BG
CHECKED BY	CA
DESIGNED BY	KS/BG
CLIENT	CITY OF WINNIPEG ASSETS AND PROJECT MANAGEMENT

PROJECT TITLE  
 COLLÈGE BÉLIVEAU  
 TRACK REFURBISHMENT

CONTENTS  
 LANDSCAPE SITE PLAN  
 AND LAYOUT PLAN  
 DRAWING  
**L2.1**