

Drawings and specifications, as instruments of service are the property of the architect, the copyright in the same being reserved to him. No reproduction may be made without the permission of the architect and when made, must bear his name. All prints to be returned to the architect. The contractor shall verify dimensions and data noted herein with conditions on the site and is held responsible for reporting any discrepancy to the architect for adjustment. This drawing shall not be used for building purposes until countersigned by:

SUBCONSULTANTS

SEALS

ft3
Architecture
Landscape
Interior Design

Suite 200, 300 Waterfront Drive
Winnipeg, MB Canada R3B 0G5
T. 204.865.9323

PROJECT NO.
490-2024/24.755
DATE
2024 06 13
DRAWN BY
KS/BG
CHECKED BY
CA
DESIGNED BY
KS/BG
CLIENT

CITY OF WINNIPEG
ASSETS AND PROJECT
MANAGEMENT

PROJECT TITLE
COLLÈGE BÉLIVEAU
TRACK REFURBISHMENT

CONTENTS
EXISTING CONDITIONS AND
SITE DEMOLITION PLAN

DRAWING

L1.1

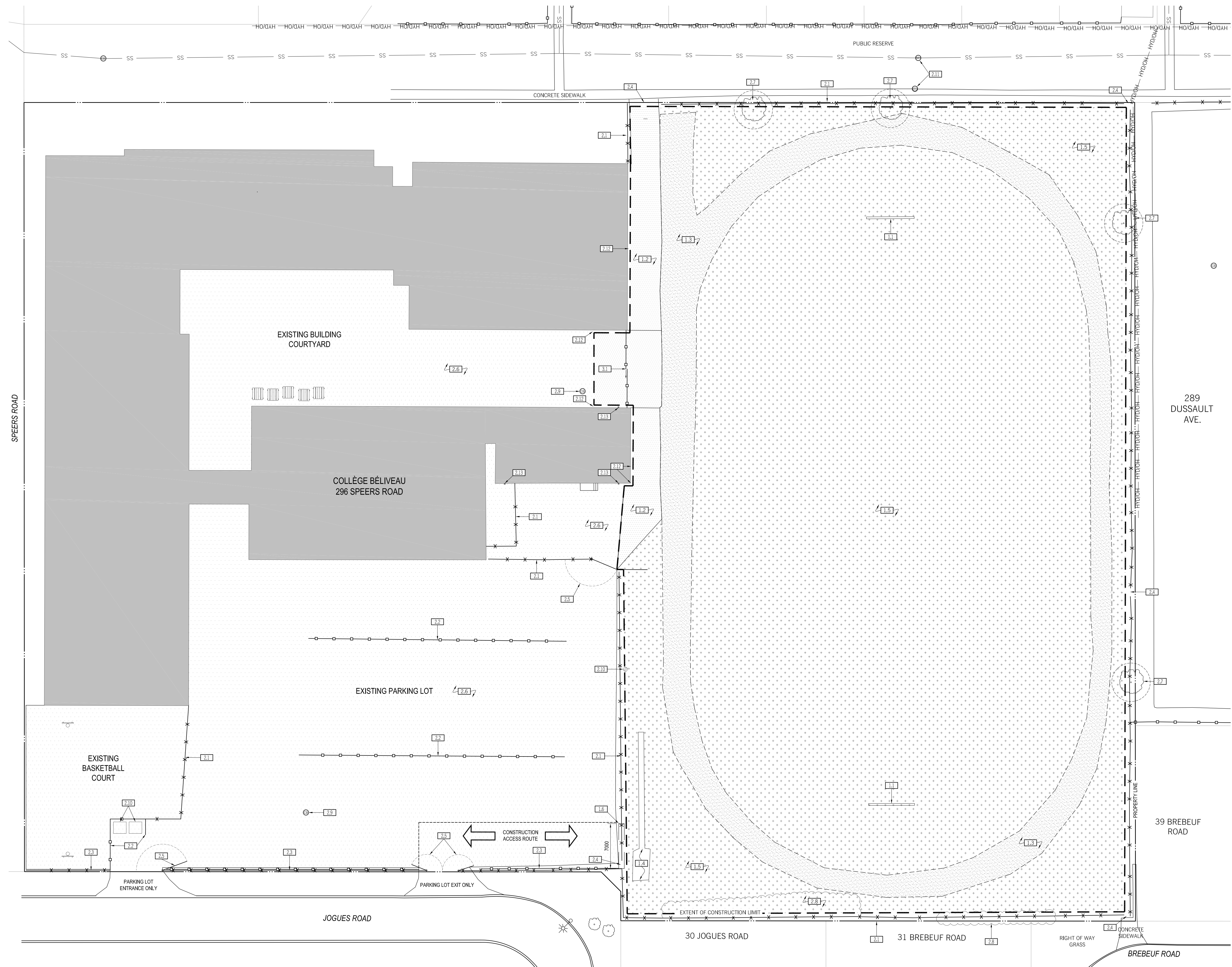

DRAWING KEYNOTE LEGEND

DEMOLITION KEYNOTES

TO BE REMOVED

- 1.1. GOAL POSTS
- 1.2. ASPHALT
- 1.3. GRAVEL AND EDGING
- 1.4. SAND
- 1.5. GRASS
- 1.6. FOR CONSTRUCTION SITE ACCESS, REMOVE FENCE FABRIC AND POSTS, FENCE REPLACEMENT TO MATCH EXISTING AND ADHERE TO CW 3550-R3.

TO REMAIN (PROTECT DURING CONSTRUCTION)

- 2.1. CHAINLINK FENCE
- 2.2. WOOD FENCE
- 2.3. CHAINLINK AND WOOD FENCE
- 2.4. FENCE OPENING
- 2.5. FENCE VEHICLE GATE
- 2.6. ASPHALT
- 2.7. TREE
- 2.8. SHRUBS
- 2.9. CATCH BASIN, PROTECT DURING CONSTRUCTION
- 2.10. GARBAGE RECEPTACLE
- 2.11. MANHOLE
- 2.12. ASPHALT WITHIN 400 mm OF BUILDING
- 2.13. DOWNSPOUT

TO REMOVE AND REINSTALL

- 3.1. EXISTING WOOD FENCE AND ROLLER GATE

DEMOLITION LEGEND

EXISTING CATCH BASIN

EXISTING MANHOLE

LAND DRAINAGE SEWER

OVER HEAD POWER LINES

GRASS TO REMOVE

GRAVEL TO REMOVE

ASPHALT TO REMOVE

ASPHALT TO REMAIN

 **1**
EXISTING CONDITIONS AND SITE DEMOLITION PLAN
1:300