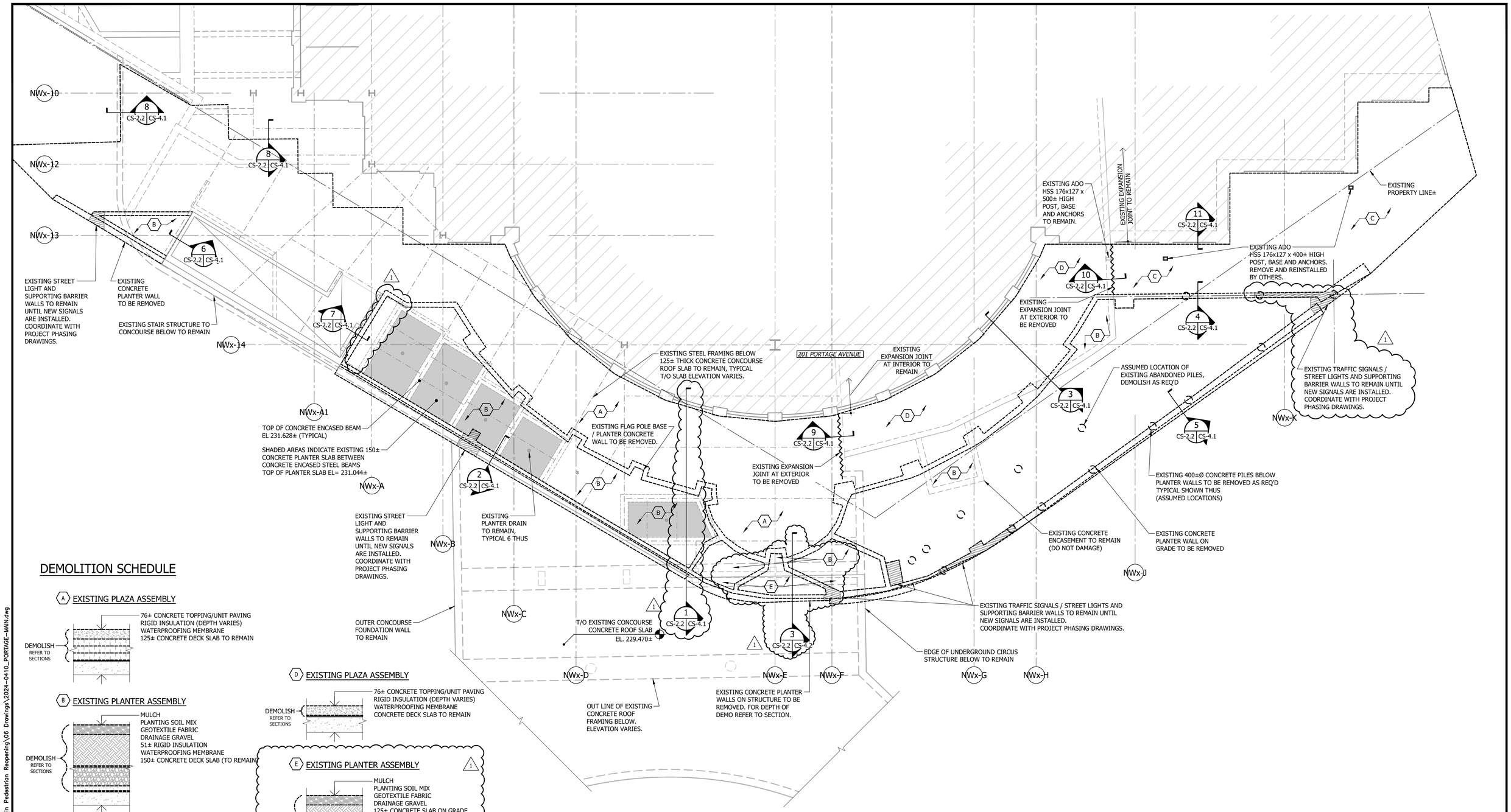

NORTHWEST CORNER - DEMO PLAN

1:100

DEMOLITION SCHEDULE

A EXISTING PLAZA ASSEMBLY

B EXISTING PLANTER ASSEMBLY

C EXISTING SIDEWALK ASSEMBLY

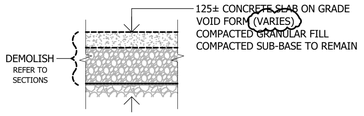

D EXISTING PLAZA ASSEMBLY

E EXISTING PLANTER ASSEMBLY

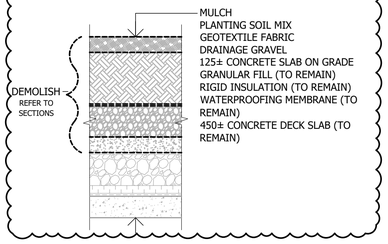

LEGEND

MARK	DESCRIPTION
— — — — —	EXTENTS OF DEMOLITION

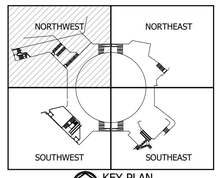

KEY PLAN
NTS

NO.	REVISIONS	DATE	BY
1	ADDENDUM 01	24-09-27	SMC
0	ISSUED FOR TENDER	24-09-09	SMC

B.M. ELEV.

DESIGNED BY	SMC/DJM
DRAWN BY	MS/SAS
CHECKED BY	SMC
APPROVED BY	DJM
HOR. SCALE	AS NOTED
VERTICAL	AS NOTED
DATE	2024–09–27

Crosier Kilgour
Structural Engineering & Building Performance

RELEASED FOR CONSTRUCTION

DATE

ENGINEER'S SEAL

CONSULTANT PROJECT NUMBER
2024-0410

THE CITY OF WINNIPEG
PUBLIC WORKS DEPARTMENT

PORTAGE & MAIN PEDESTRIAN OPENING

NORTHWEST CORNER
DEMOLITION PLAN

CITY DRAWING NUMBER

SHEET CS-03 OF 25

CONSULTANT DRAWING NUMBER
CS-2.2

C:\Users\sas\OneDrive – Crosier Kilgour\General – 2024–0410 – Portage & Main Pedestrian Reopening\06 Drawings\2024–0410_PORTAGE–MAIN.dwg