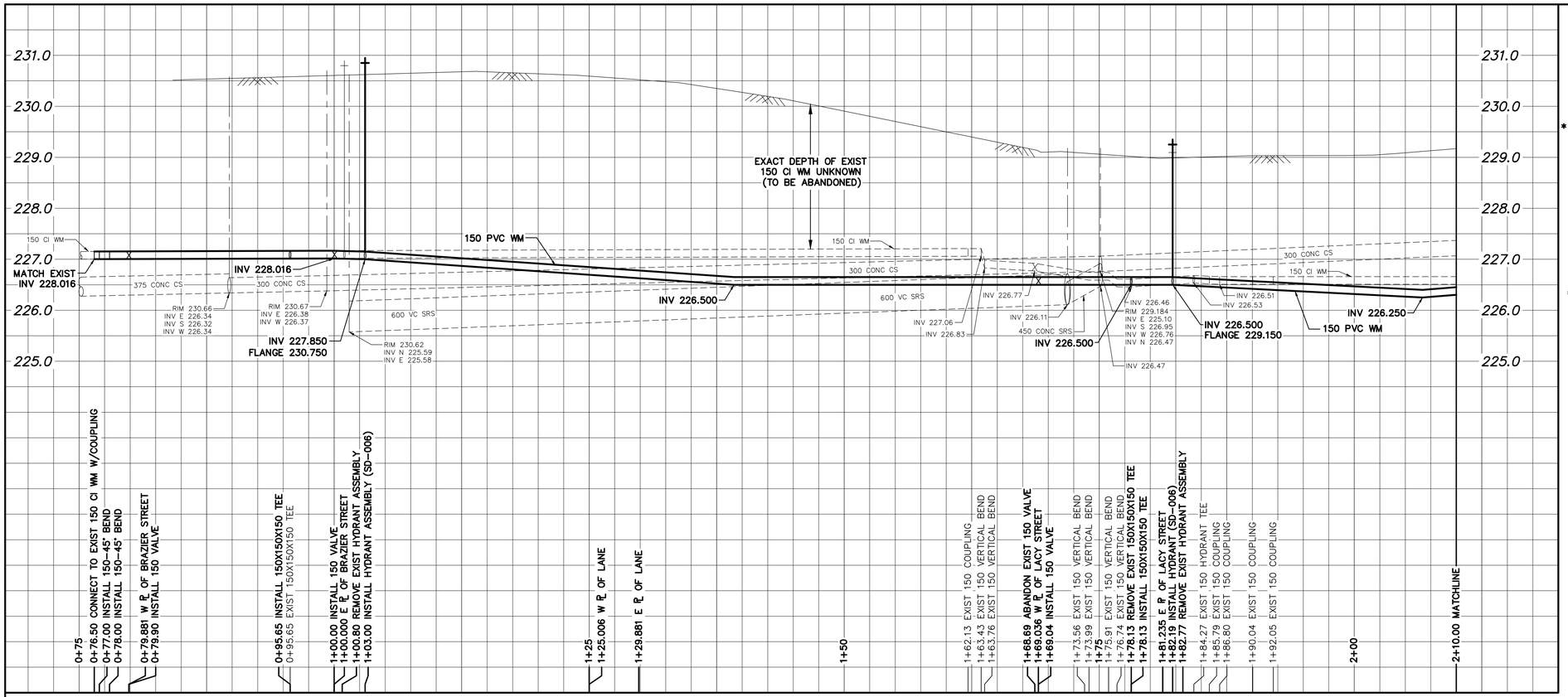

WATER SERVICE INFORMATION

ADDRESS	SIZE (mm) MATERIAL (STREET)	SIZE (mm) MATERIAL (PROP.)	SHORT & LONG MEASUREMENT	LINEAR DISTANCE CORP LOCATION	REMARKS
203 GORDON AVE RESIDENTIAL	20 CU	12 LEAD	0.87 EWL HSE 6.070 WWL BRAZIER ST	OPP OF S/C	RECONNECT SERVICE –
215 GORDON AVE RESIDENTIAL	20 CU	12 LEAD	3.07 WEL HSE 19.390 EEL BRAZIER ST	1.4 E OF S/C	RECONNECT SERVICE –
* 219 GORDON AVE RESIDENTIAL	**12 LEAD**	20 CU	**1.57 EWL HSE 41.090 EEL BRAZIER ST**	0.6 E OF S/C	RENEW TO ℞ W/20 CU
221 GORDON AVE RESIDENTIAL	20 CU	20 CU	7.56 EWL HSE 57.550 EEL BRAZIER ST	0.6 W OF S/C	RECONNECT SERVICE –
225 GORDON AVE RESIDENTIAL	20 CU	20 CU	2.03 WWL HSE 58.040 EEL BRAZIER ST	0.5 W OF S/C	RECONNECT SERVICE –
227 GORDON AVE RESIDENTIAL	20 CU	20 CU	3.37 EWL BLDG 71.104 EEL BRAZIER ST	1.3 E OF S/C	RECONNECT SERVICE –
229 GORDON AVE RESIDENTIAL	20 CU	20 CU	4.22 WEL BLDG 71.558 EEL BRAZIER ST	1.5 E OF S/C	RECONNECT SERVICE –
233 GORDON AVE RESIDENTIAL	20 CU	20 CU	0.30 EWL BLDG 78.601 EEL BRAZIER ST	0.3 E OF S/C	RECONNECT SERVICE –
234 GORDON AVE RESIDENTIAL	– –	20 CU	1.65 SNL BLDG 9.30 SSL GORDON AVE	OPP OF S/C	OUTSIDE WORK LIMITS CONNECTION OFF LACY ST
237 GORDON AVE RESIDENTIAL	20 CU	20 CU	1.80 EWL BLDG 93.951 EEL BRAZIER ST	2.5 W OF S/C	RECONNECT SERVICE –
238 GORDON AVE RESIDENTIAL	20 CU	20 CU	6.59 EWL BLDG 23.363 EEL LACY ST	1.9 E OF S/C	RECONNECT SERVICE –
240 GORDON AVE RESIDENTIAL	20 CU	12 LEAD	2.55 EWL BLDG 26.718 EEL LACY ST	0.7 E OF S/C	RECONNECT SERVICE –

* SERVICES TO BE RENEWED TO ℞. ALL OTHERS TO BE RECONNECTED

NOTE: CHAINAGES SHOWN ARE ALONG S. ℞ OF (STREET NAME)

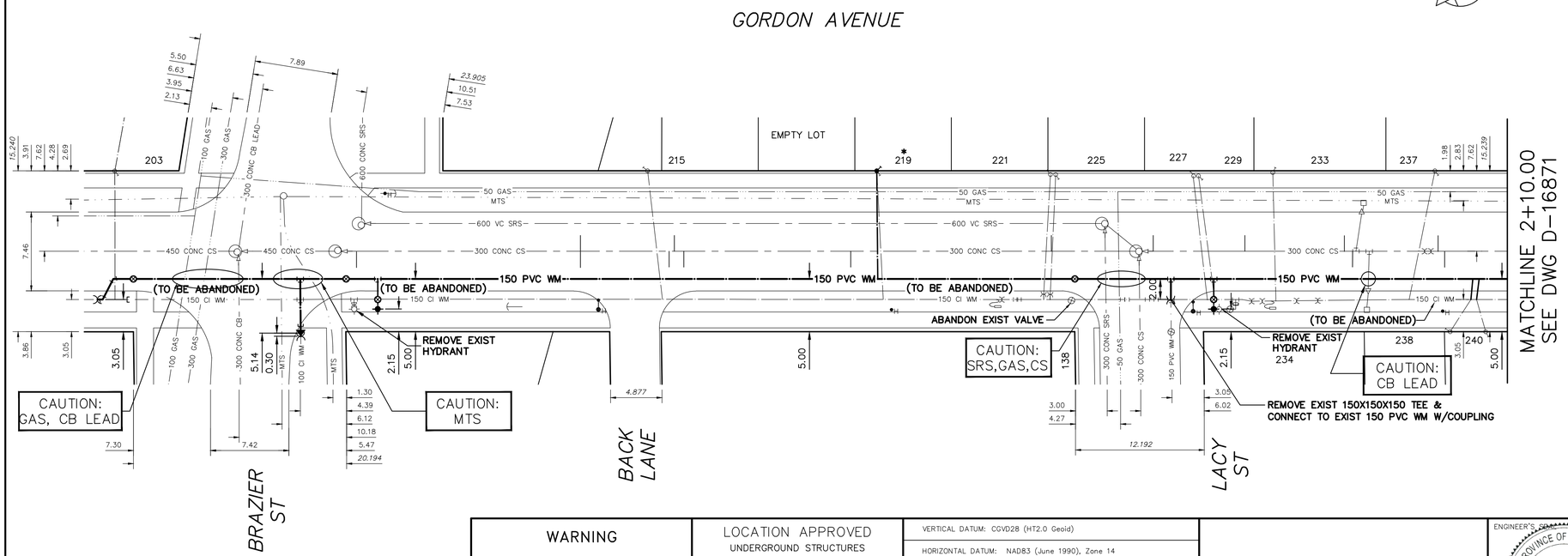

FOR INDEX SEE D-16868

NOTE: ALL VALVES TO BE INSTALLED COUNTERCLOCKWISE TO CLOSE

METRIC
WHOLE NUMBERS INDICATE MILLIMETRES
DECIMALIZED NUMBERS INDICATE METRES

0.0 5.0 10.0 15.0 20.0 25.0

WARNING

IF POWER EQUIPMENT OR EXPLOSIVES ARE TO BE USED FOR EXCAVATION ON THIS PROJECT THE CONTRACTOR MUST:

1) NOTIFY THE GAS COMPANY OF THE PROPOSED LOCATION OF EXCAVATION.

2) TAKE PRECAUTION TO AVOID DAMAGE TO GAS COMPANY INSTALLATIONS.

SEE PROVINCIAL REGULATION 210/72 FOR DETAILS

LOCATION APPROVED
UNDERGROUND STRUCTURES

SUPV. U/G STRUCTURES COMMITTEE — DATE

NOTE:

LOCATION OF UNDERGROUND STRUCTURES AS SHOWN ARE BASED ON THE BEST INFORMATION AVAILABLE BUT NO GUARANTEE IS GIVEN THAT ALL EXISTING UTILITIES ARE SHOWN OR THAT THE GIVEN LOCATIONS ARE EXACT. CONFIRMATION OF EXISTENCE AND EXACT LOCATION OF ALL SERVICES MUST BE OBTAINED FROM THE INDIVIDUAL UTILITIES BEFORE PROCEEDING WITH CONSTRUCTION.

VERTICAL DATUM: CGVD28 (HT2.0 Geoid)

HORIZONTAL DATUM: NAD83 (June 1990), Zone 14

NO.	REVISIONS	DATE	BY

DESIGNED BY	JB	CHECKED BY	SC
DRAWN BY	AOM	APPROVED BY	SC
SCALE: HORIZONTAL	1:250	RELEASED FOR CONSTRUCTION	
VERTICAL	1:50		
DATE	2024 04 19	DATE	
PLOT DATE:	2024 04 19		

ENGINEER'S SEAL: PROVINCE OF MANITOBA S.R.J. COURNOYER Member 22699 2024-04-24 REGISTERED PROFESSIONAL ENGINEER
Digitally signed by Stacy Cournoyer, P. Eng.

CONSULTANT DRAWING NUMBER –

BID OPPORTUNITY: 70-2024
CONTRACT NUMBER: 5

Winnipeg

THE CITY OF WINNIPEG
WATER AND WASTE DEPARTMENT
ENGINEERING DIVISION

2024 WATER MAIN RENEWALS
CONTRACT #5

GORDON AVENUE
BRAZIER STREET TO
110.0 E OF BRAZIER STREET

SHEET 3 OF 13

CITY DRAWING NUMBER
D-16870

FILE PATH: R:\DRAWINGS\WATER\RENEWAL\2024 RENEWALS\Cont 5\Construction Dwgs\
FILE NAME: GORDON AVE.dwg