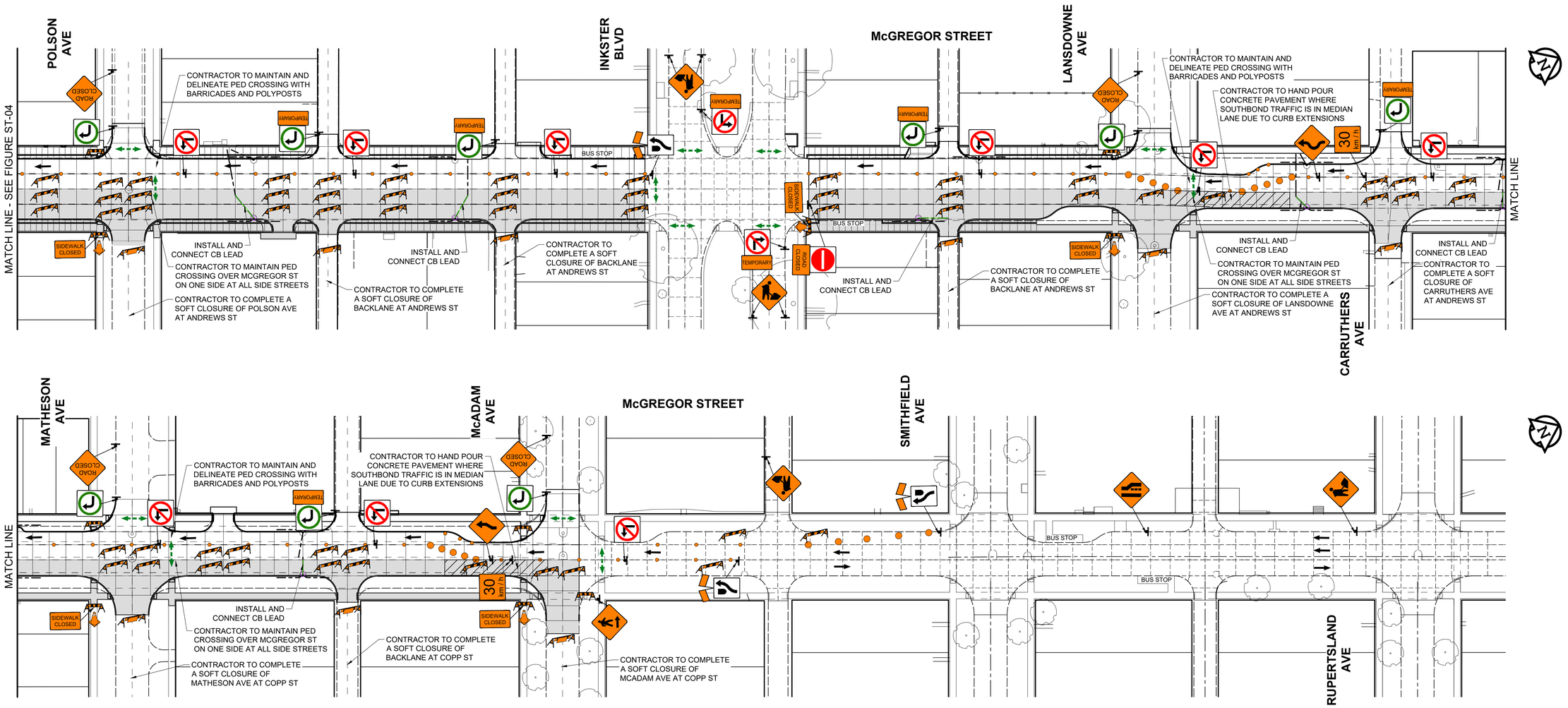

SCALE: 1:500

0 5 10 20 30m

NOTE: NORTHBOUND TRANSIT TO BE RE-ROUTED
SOUTHBOUND TRANSIT TO BE MAINTAINED

CITY OF WINNIPEG
McGREGOR STEET RENEWAL PROGRAM
CHURCH AVENUE TO McADAM AVENUE
TENDER No. 728-2024

TRAFFIC SIGNAGE & STAGING
McGREGOR STREET
POLSON AVE TO RUPERTSLAND AVE

STAGE 2
FIGURE ST-05

Stantec
500 - 311 Portage Avenue, Winnipeg MB Canada R3B 2B9
Tel. 204.489.5900 Fax. 204.453.9012 www.stantec.com

ISSUED FOR TENDER

A1 SIZE 594mm x 841mm
U:\132500074\09. CAD\McGregor\07 Sheets\Staging and Traffic Signage\2303678-McGregor-Staging and Traffic Signage.dwg Last Saved: 1/8/2025 2:01 PM by kberard Plotted: 1/7/2025 2:16 PM by Berard, Kevin