

**1 DEMOLITION PLAN - COUNCIL BUILDING**  
SCALE: 3/8" = 1'-0"

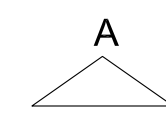
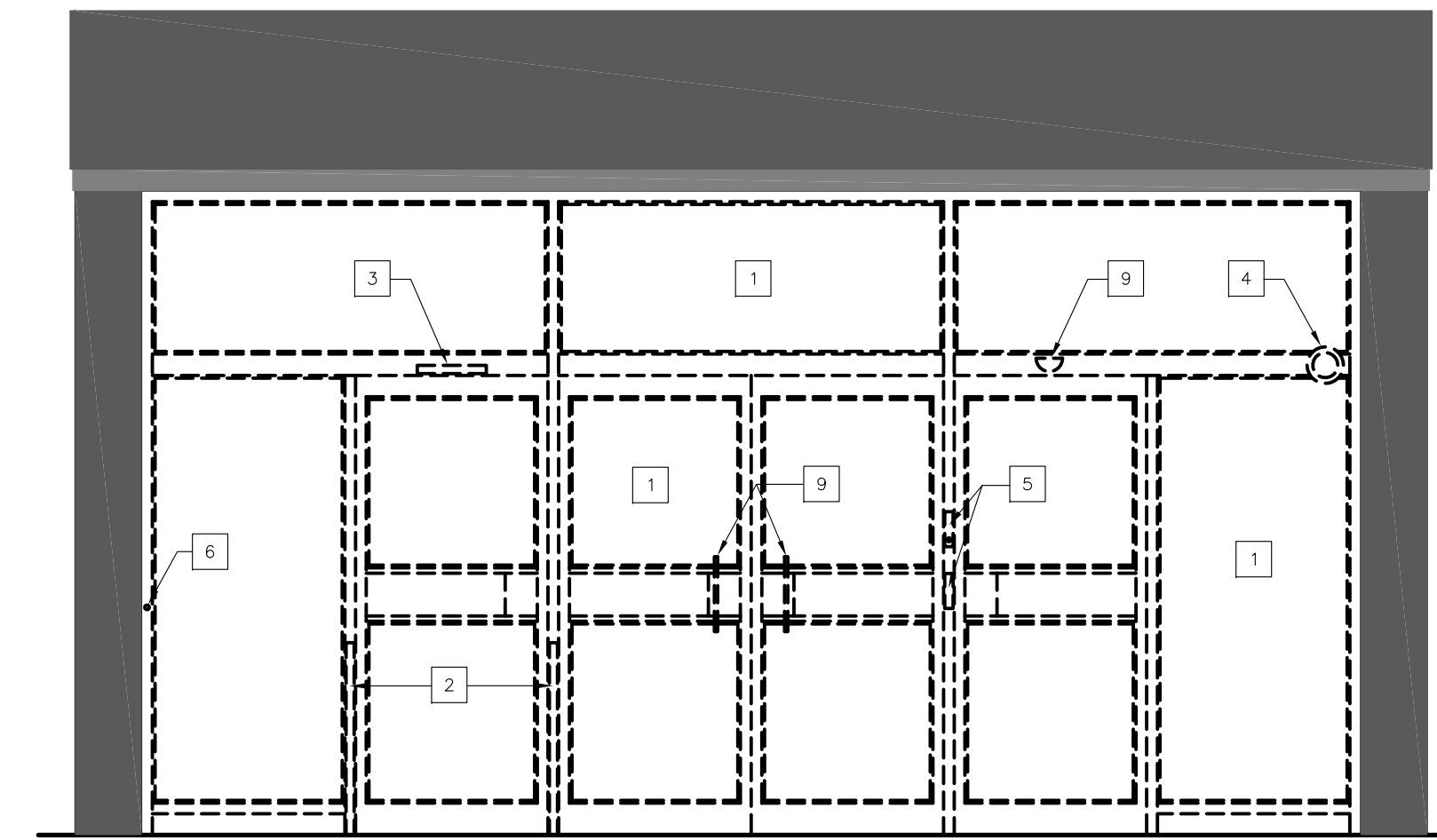

**A EXTERIOR DEMOLITION ELEVATION - COUNCIL BUILDING**  
SCALE: 3/8" = 1'-0"

**DEMOLITION KEYNOTES**

- 1 REMOVE EXISTING DOORS, FRAMES, THRESHOLDS HARDWARE AND WINDOWS.
- 2 REMOVE AND SALVAGE EXISTING RAILING FOR REINSTALLATION.
- 3 REMOVE AND SALVAGE EXISTING DOOR OPERATOR, ASSOCIATIVE HARDWARE AND SENSORS FOR REINSTALLATION. REFER TO ELECTRICAL.
- 4 REMOVE EXISTING SECURITY CAMERA. REFER TO ELECTRICAL.
- 5 REMOVE EXISTING CARD READER AND CALL BOX. REFER TO ELECTRICAL.
- 6 REMOVE AND DISCARD EXISTING DOORBELL.
- 7 EXISTING FIRE ALARM PANEL TO REMAIN.
- 8 EXISTING FIRE ALARM PULL STATION TO BE REMOVED AND SALVAGED FOR REINSTALLATION. REFER TO ELECTRICAL.
- 9 REMOVE AND SALVAGE ALL EXISTING DOOR PULLS FOR REINSTALLATION.

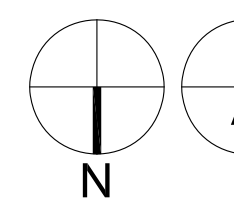
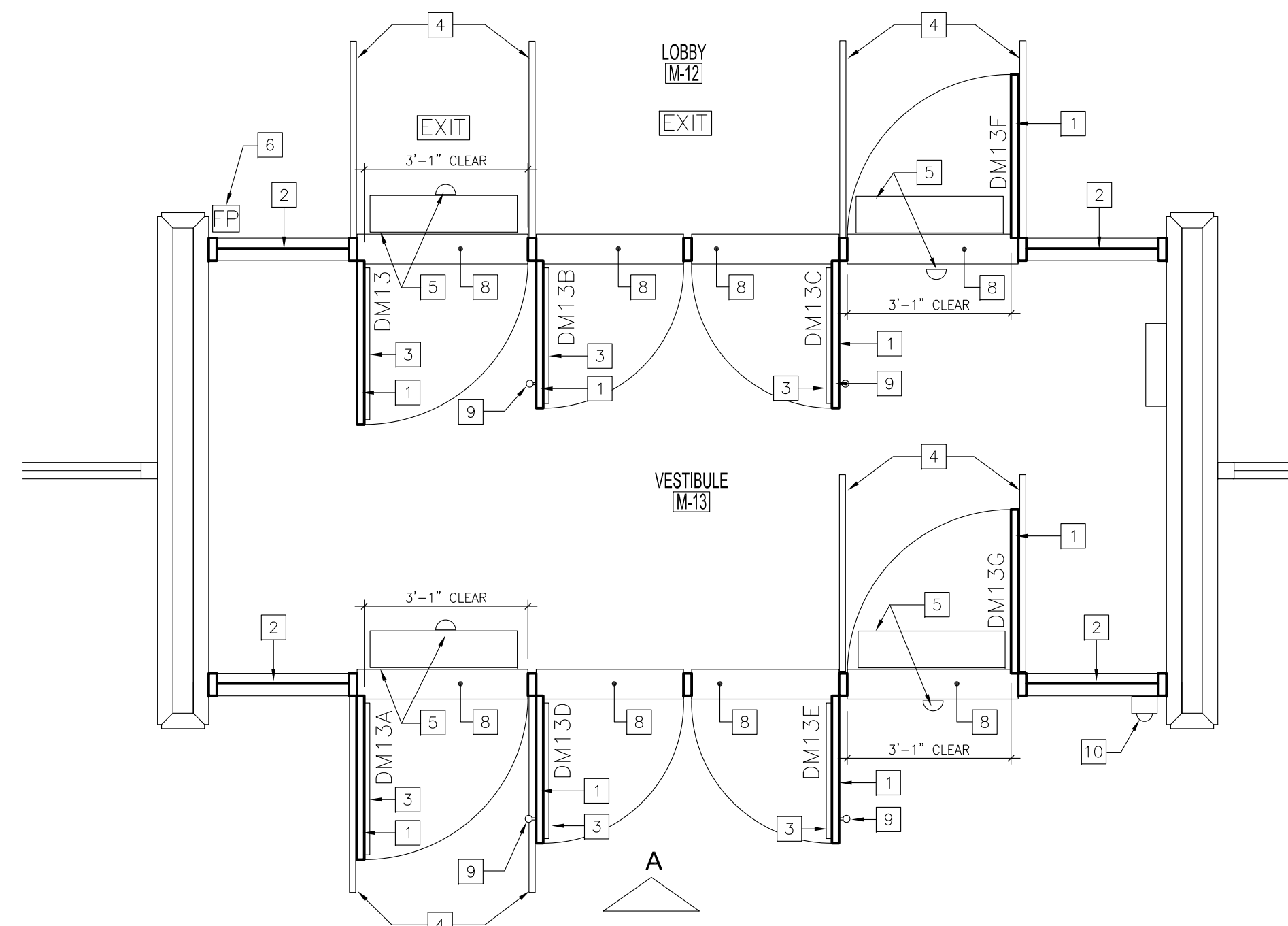

**2 NEW CONSTRUCTION PLAN - COUNCIL BUILDING**  
SCALE: 3/8" = 1'-0"

**NEW CONSTRUCTION KEYNOTES**

- 1 NEW ALUMINUM EXTERIOR DOORS. REFER SPECIFICATIONS.
- 2 NEW ALUMINUM STOREFRONT FRAMING. REFER TO SPECIFICATIONS.
- 3 NEW PANIC HARDWARE. REFER TO SPECIFICATION.
- 4 REINSTALL EXISTING SALVAGED RAILING.
- 5 REINSTALL EXISTING SALVAGED DOOR OPERATOR, SENSOR AND ASSOCIATIVE HARDWARE. REFER TO ELECTRICAL.
- 6 REINSTALL EXISTING PULL STATION. REFER TO ELECTRICAL.
- 7 SPARE
- 8 NEW ALUMINUM THRESHOLD. REFER TO SPECIFICATION. REINSTALL
- 9 EXISTING SALVAGED DOOR PULL IN LOCATIONS INDICATED.
- 10 NEW SECURITY CAMERA. REFER TO ELECTRICAL FOR SPECIFIED CAMERA AND EXACT MOUNTING LOCATION.

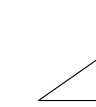
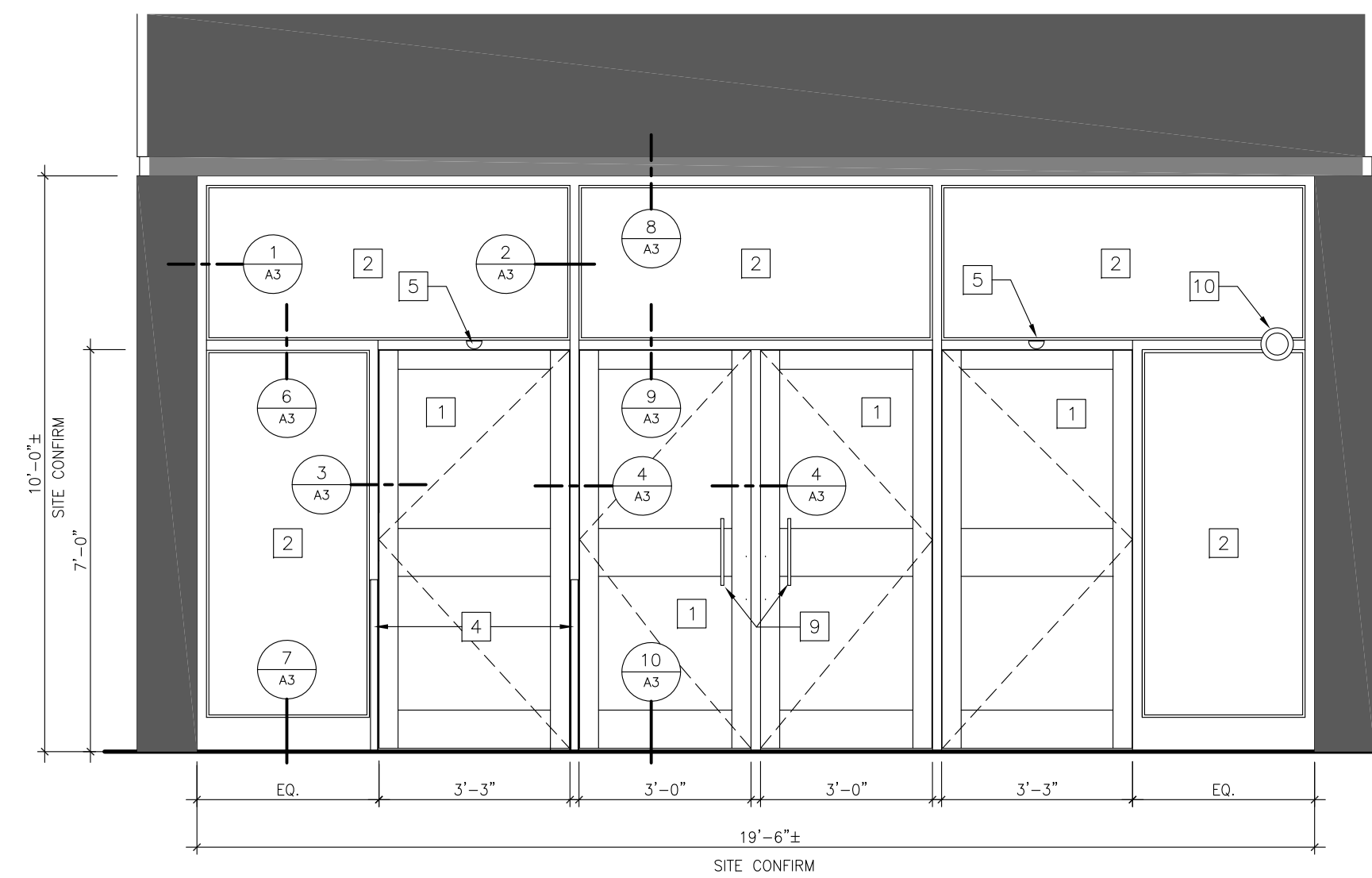

**A EXTERIOR ELEVATION - COUNCIL BUILDING**  
SCALE: 3/8" = 1'-0"

**CONSTRUCTION NOTES**

- 1. REFER TO ELECTRICAL FOR NEW ELECTRIC STRIKE SPECIFICATION AND LOCATION.
- 2. REFER TO ELECTRICAL FOR EMERGENCY DOOR LOCK DOWN.
- 3. ENSURE ALL ALUMINUM DOOR WITH REINSTALLED PULLS HAVE ADEQUATE INTERNAL FRAME REINFORCING AT PULL LOCATIONS.

**ASBESTOS**

ASBESTOS MAYBE PRESENT BEHIND WALLS, CEILING SPACES & FLOORS. IF ASBESTOS OR ANY HAZARDOUS MATERIAL IS FOUND, STOP WORK IMMEDIATELY AND CONTACT CITY OF WINNIPEG CENTRAL CONTROLS @ 204 986-2351.

No.	REVISION/DESCRIPTION	BY	DATE
0	ISSUED FOR CONSTRUCTION	PS	JUL 15 2024

SEAL

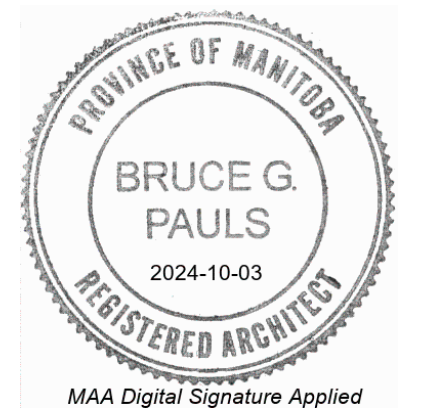

DATE	BP / PS	PS	BP	APPROVED
2023.11.07	DESIGNED	DRAWN	CHECKED	

THE CITY OF WINNIPEG  
ASSETS & PROJECT MANAGEMENT  
DEPARTMENT  
MUNICIPAL ACCOMMODATIONS DIVISION  
3-65 GARRY STREET, R3C 4K4

PROJECT  
CITY HALL - COUNCIL AND ADMIN. BUILDINGS  
MAIN ENTRANCES - DOOR / WINDOW REPLACEMENT

510 MAIN STREET  
SHEET TITLE  
**COUNCIL BUILDING**  
DEMOLITION & NEW CONSTRUCTION PLANS  
EXTERIOR ELEVATIONS

SCALE	PROJECT No.	SHEET No.
AS SHOWN	2021-111	A1

DRAWING SHEET SIZE: D (24" x 36") PLOT 1:1