

WATER SERVICE INFORMATION

ADDRESS	SIZE (mm) MATERIAL (STREET)	SIZE (mm) MATERIAL (PROP.)	SHORT & LONG MEASUREMENT	CORP LOCATION	REMARKS
* 282 SOUTHALL DR	20	3.99 EWL HSE			RENEW TO 150 W/20 CU
RESIDENTIAL	CU	132.222 WWL AIKINS ST			
283 SOUTHALL DR	20	5.40 EWL HSE			RECONNECT SERVICE
RESIDENTIAL	CU	140.998 WWL AIKINS ST			
286 SOUTHALL DR	20	4.42 EWL HSE			RECONNECT SERVICE
RESIDENTIAL	CU	147.543 WWL AIKINS ST			
287 SOUTHALL DR	20	5.25 EWL HSE			RECONNECT SERVICE
RESIDENTIAL	CU	157.153 WWL AIKINS ST			
290 SOUTHALL DR	20	4.58 EWL HSE			RECONNECT SERVICE
RESIDENTIAL	CU	162.735 WWL AIKINS ST			
291 SOUTHALL DR	20	4.72 EWL HSE			RECONNECT SERVICE
RESIDENTIAL	CU	172.850 WWL AIKINS ST			
294 SOUTHALL DR	20	5.34 EWL HSE			RECONNECT SERVICE
RESIDENTIAL	CU	177.213 WWL AIKINS ST			
295 SOUTHALL DR	20	5.07 EWL HSE			RECONNECT SERVICE
RESIDENTIAL	CU	187.938 WWL AIKINS ST			
296 SOUTHALL DR	20	3.78 EWL HSE			RECONNECT SERVICE
RESIDENTIAL	CU	189.560 EEL SALTER ST			
299 SOUTHALL DR	20	4.79 EWL HSE			RECONNECT SERVICE
RESIDENTIAL	CU	179.448 EEL SALTER ST			
302 SOUTHALL DR	20	3.87 EWL HSE			RECONNECT SERVICE
RESIDENTIAL	CU	174.168 EEL SALTER ST			
303 SOUTHALL DR	20	0.53 EWL HSE			RECONNECT SERVICE
RESIDENTIAL	CU	163.141 EEL SALTER ST			
306 SOUTHALL DR	20	4.20 EWL HSE			RECONNECT SERVICE
RESIDENTIAL	CU	158.928 EEL SALTER ST			
307 SOUTHALL DR	20	4.63 EWL HSE			RECONNECT SERVICE
RESIDENTIAL	CU	147.748 EEL SALTER ST			
310 SOUTHALL DR	20	3.97 EWL HSE			RECONNECT SERVICE
RESIDENTIAL	CU	143.535 EEL SALTER ST			
311 SOUTHALL DR	20	3.48 EWL HSE			RECONNECT SERVICE
RESIDENTIAL	CU	131.760 EEL SALTER ST			
314 SOUTHALL DR	20	3.70 EWL HSE			RECONNECT SERVICE
RESIDENTIAL	CU	128.702 EEL SALTER ST			

* SERVICES TO BE RENEWED TO 150. ALL OTHERS TO BE RECONNECTED

NOTE: CHAINAGES SHOWN ARE ALONG N E OF SOUTHALL DRIVE

SOUTHALL DRIVE

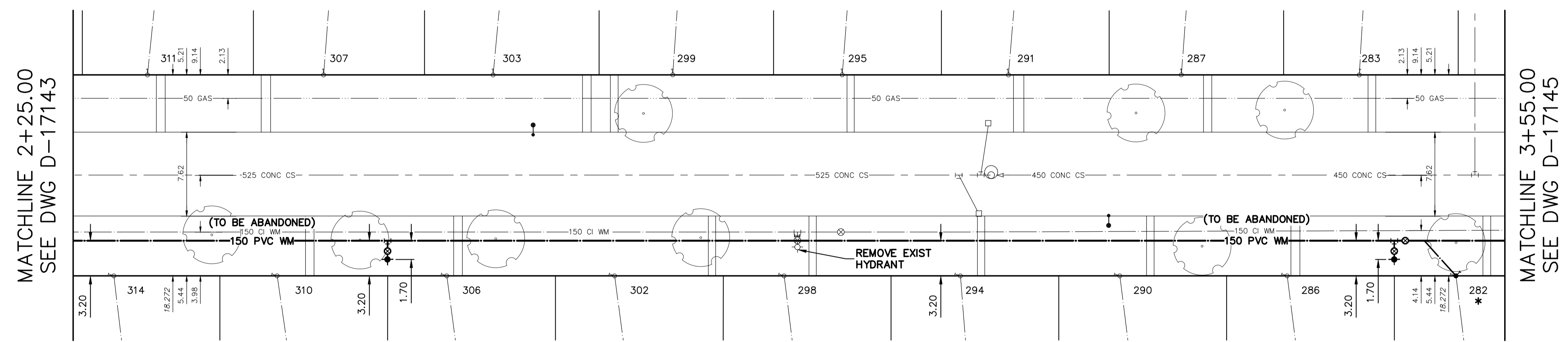
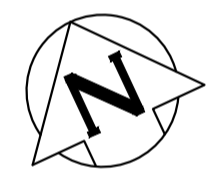

FOR INDEX SEE 17135

NOTE: ALL VALVES TO BE INSTALLED CLOCKWISE TO CLOSE

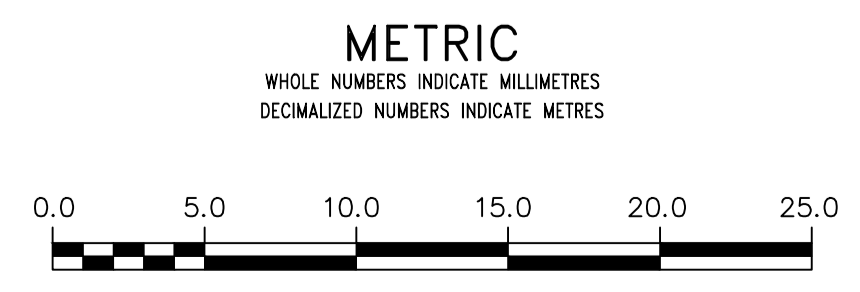

WARNING
IF POWER EQUIPMENT OR EXPLOSIVES ARE TO BE USED FOR EXCAVATION ON THIS PROJECT THE CONTRACTOR MUST:
1) NOTIFY THE GAS COMPANY OF THE PROPOSED LOCATION OF EXCAVATION.
2) TAKE PRECAUTION TO AVOID DAMAGE TO GAS COMPANY INSTALLATIONS.
SEE PROVINCIAL REGULATION 210/72 FOR DETAILS

LOCATION APPROVED
UNDERGROUND STRUCTURES
SUPV. U/G STRUCTURES COMMITTEE DATE
NOTE:
LOCATION OF UNDERGROUND STRUCTURES AS SHOWN ARE BASED ON THE BEST INFORMATION AVAILABLE BUT NO GUARANTEE IS GIVEN THAT ALL EXISTING UTILITIES ARE SHOWN OR THAT THE GIVEN LOCATIONS ARE EXACT. CONFIRMATION OF EXISTENCE AND EXACT LOCATION OF ALL UTILITIES MUST BE OBTAINED FROM THE INDIVIDUAL UTILITIES BEFORE PROCEEDING WITH CONSTRUCTION.

VERTICAL DATUM: CGVD28 (HT2.0 Geoid)			
HORIZONTAL DATUM: NAD83 (June 1990), Zone 14			
NO.	ISSUED FOR TENDER	2024/12/05	SC
	REVISIONS	DATE	BY

DESIGNED BY	RG	CHECKED BY	SC
DRAWN BY	AOM	APPROVED BY	SC
SCALE:		RELEASED FOR CONSTRUCTION	
HORIZONTAL	1:250		
VERTICAL	1:50		
DATE	2024 12 05	DATE	
PLOT DATE:	2024 12 05		

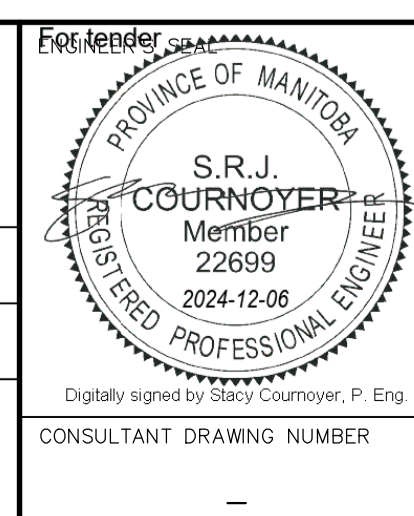

THE CITY OF WINNIPEG
WATER AND WASTE DEPARTMENT
ENGINEERING DIVISION

2024 WATER MAIN RENEWALS
CONTRACT 11
SOUTHALL DRIVE
125 E OF SALTER STREET TO
255 E OF SALTER STREET

SHEET 11 OF 13
CITY DRAWING NUMBER
D-17144