

Typical Scupper

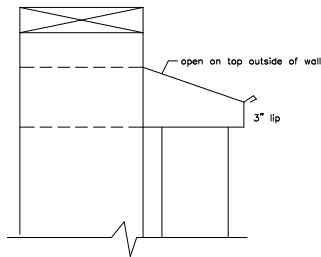

Notes:
 Scupper shall be 4 sided through parapet
 Scupper shall be minimum 12" wide x 10" high
 Scupper bottom flange to extend 6" onto roof

26 Gauge counter flashing complete with approx. 1/2" 45 degree bottom kick out is to be installed over all membrane stripping. Terminate flashing about 1" above top of new roofing. Do not install any fasteners behind the cap flashing and use only lap joints. This is to allow easy removal for future repairs.

Typical Parapet Construction

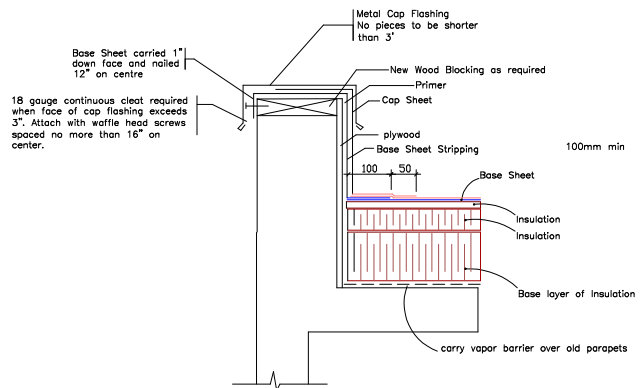

A continuous 18 gauge galvanized cleat is to be installed to insure outside face of flashing is firmly attached to outside face whenever outside face of flashing exceeds 3". No fasteners will be accepted on the outside face.

Agassiz Consulting Group Ltd.
 Box 41, Warren, Manitoba R0C 3E0
 Office Phone: (204) 383-5538

Project: **ChAMPLAIN Community Centre**
 282 Niverville Avenue
 Winnipeg, MB

Date: **October 17, 2024**

Drawing No. **D-1**

File no: **S280-24** Scale: **NTS**