

RE-INSTALL EXISTING HOOD  
OR FAN UNIT

NOTE: SIZE OF CURB BOX TO SUIT SITE REQUIREMENTS

NEW DUCT EXTENSION

FILL VOIDS WITH BATT INSULATION

CURB CONSTRUCTION:

- 5/8" PLYWOOD ALL SIDES
- 2X3 BLOCKING TOP & BOTTOM
- RIGID INSULATION
- 2X4 STUDS @ 16" O.C
- FASTEN BOTTOM PLATE TO DECK
- BATT INSULATION

SEAL NEW DUCT EXTENSION  
TO EXISTING DUCT

LAP & SEAL NEW VAPOUR  
BARRIER TO DUCT

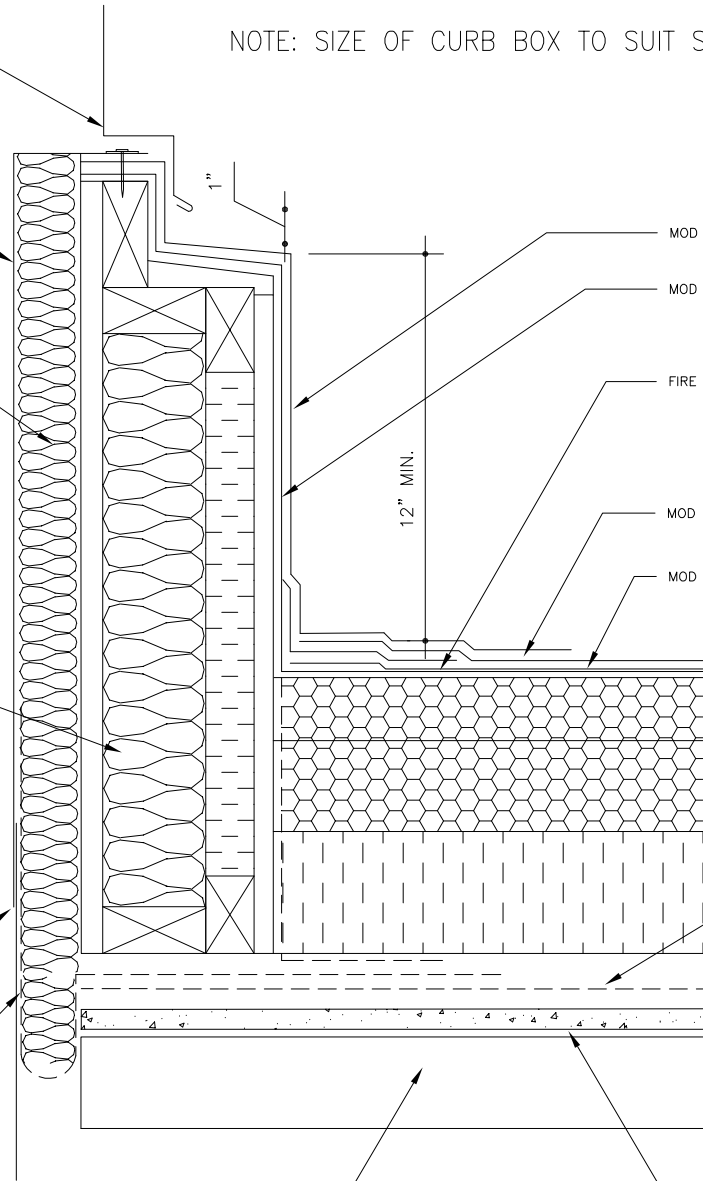

MOD BIT CAP SHEET

MOD BIT BASE SHEET

FIRE STOP WHERE REQUIRED

12" MIN.

MOD BIT CAP SHEET

MOD BIT BASE SHEET

CONTINUOUS SBS  
AIR/VAPOUR BARRIER  
ADHERED TO DECK  
- LAP & SEAL TO NEW CURB

EXISTING ROOF DECK

DECK SHEATHING



DRAWING:

ROOF CURB @ DUCT DETAIL

CLIENT:

-

PROJECT:

1005-2016

SCALE:

N.T.S

SHEET NO:

RD-2