

ST JOHN'S AVENUE

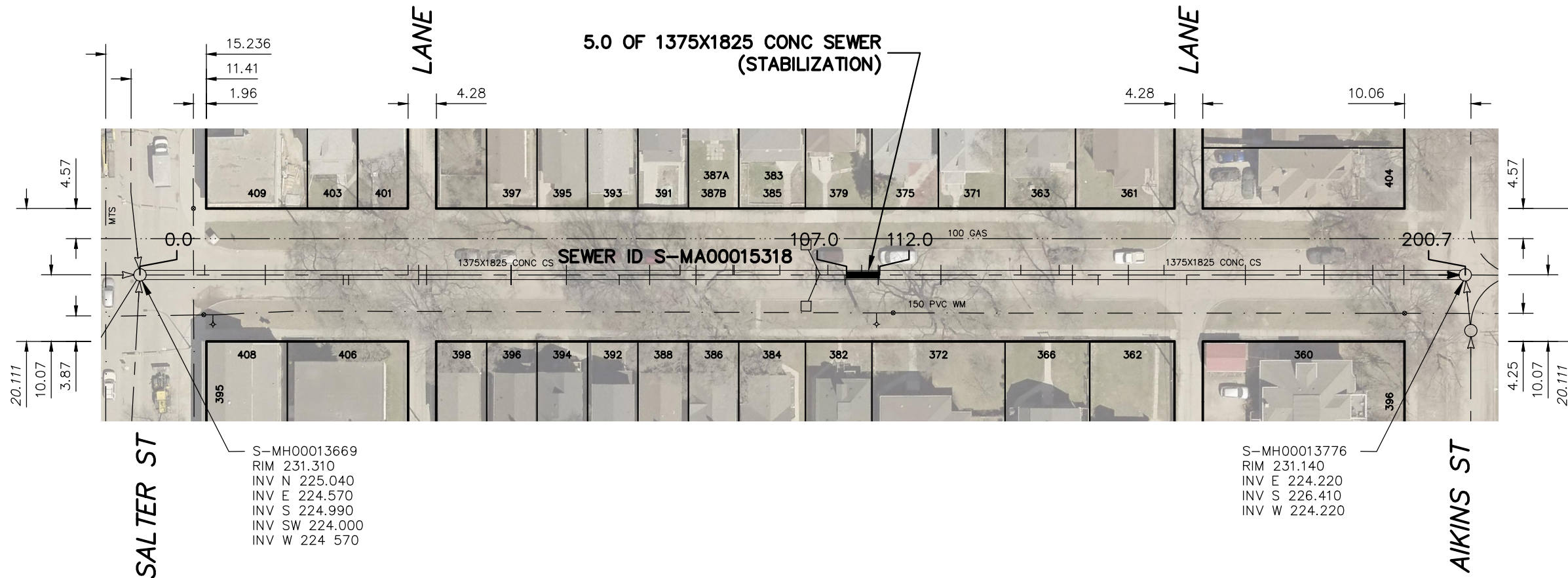
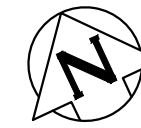

| SEWER JUNCTION INFORMATION FROM SEWER VIDEO INSPECTION | | |
|--|----------|-------|
| SEWER ID S-MA00015318 | | |
| DISTANCE FROM MH ID S-MH00013669 | | |
| DISTANCE | DIAMETER | CLOCK |
| 9.8 | 50 | 12 |
| 19.0 | 100 | 10 |
| 19.0 | 100 | 2 |
| 30.8 | 100 | 1 |
| 31.6 | 100 | 2 |
| 40.6 | 100 | 9 |
| 42.2 | 100 | 10 |
| 42.2 | 100 | 2 |
| 43.4 | 50 | 1 |
| 43.4 | 100 | 11 |
| 56.2 | 150 | 3 |
| 56.2 | 100 | 10 |
| 64.6 | 100 | 2 |
| 64.6 | 100 | 10 |
| 72.6 | 100 | 1 |
| 77.2 | 100 | 10 |
| 77.2 | 100 | 2 |
| 81.8 | 50 | 12 |
| 84.2 | 100 | 1 |
| 84.2 | 100 | 11 |
| 89.8 | 50 | 2 |
| 90.0 | 50 | 10 |
| 90.0 | 50 | 11 |
| 96.9 | 50 | 11 |
| 102.4 | 100 | 1 |
| 102.4 | 100 | 11 |
| 104.2 | 150 | 10 |
| 106.8 | 150 | 3 |
| 109.3 | 50 | 11 |
| 111.8 | 100 | 2 |
| 111.8 | 150 | 10 |
| 121.3 | 100 | 2 |
| 121.3 | 100 | 10 |
| 133.4 | 150 | 9 |
| 139.2 | 100 | 11 |
| 141.2 | 150 | 9 |
| 141.2 | 150 | 3 |
| 145.1 | 50 | 2 |
| 149.7 | 150 | 3 |
| 149.7 | 150 | 9 |
| 155.1 | 100 | 10 |
| 158.5 | 150 | 2 |
| 167.4 | 150 | 3 |
| 167.4 | 150 | 9 |
| 175.7 | 100 | 12 |
| 179.3 | 150 | 3 |
| 179.3 | 150 | 9 |
| 186.7 | 100 | 11 |
| 186.7 | 100 | 1 |
| 191.4 | 150 | 3 |
| 191.4 | 150 | 9 |

S-MH00013669
RIM 231.310
INV N 225.040
INV E 224.570
INV S 224.990
INV SW 224.000
INV W 224.570

S-MH00013776
RIM 231.140
INV E 224.220
INV S 226.410
INV W 224.220

WARNING

IF POWER EQUIPMENT OR EXPLOSIVES ARE TO BE USED FOR EXCAVATION ON THIS PROJECT THE CONTRACTOR MUST:

- 1) NOTIFY THE GAS COMPANY OF THE PROPOSED LOCATION OF EXCAVATION.
- 2) TAKE PRECAUTION TO AVOID DAMAGE TO GAS COMPANY INSTALLATIONS.

SEE PROVINCIAL REGULATION 210/72 FOR DETAILS

FOR INDEX SEE
13387

METRIC

WHOLE NUMBERS INDICATE MILLIMETRES
DECIMALIZED NUMBERS INDICATE METRES

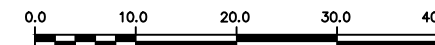

LOCATION APPROVED UNDERGROUND STRUCTURES

SUPV. U/G STRUCTURES COMMITTEE DATE

NOTE:

LOCATION OF UNDERGROUND STRUCTURES AS SHOWN ARE BASED ON THE BEST INFORMATION AVAILABLE BUT NO GUARANTEE IS GIVEN THAT ALL EXISTING UTILITIES ARE SHOWN OR THAT THE GIVEN LOCATIONS ARE EXACT. CONFIRMATION OF EXISTENCE AND EXACT LOCATION OF ALL SERVICES MUST BE OBTAINED FROM THE INDIVIDUAL UTILITIES BEFORE PROCEEDING WITH CONSTRUCTION.

B.M. ELEV.

| NO. | ISSUED FOR TENDER | DATE | BY |
|-----|-------------------|------------|----|
| 00 | ISSUED FOR TENDER | 2024/11/28 | SC |

| | | | |
|-------------|------------|---------------------------|----|
| DESIGNED BY | RG | CHECKED BY | SC |
| DRAWN BY | AOM | APPROVED BY | SC |
| SCALE: | | RELEASED FOR CONSTRUCTION | |
| HORIZONTAL | 1:750 | | |
| VERTICAL | | | |
| DATE | 2024 11 28 | DATE | |

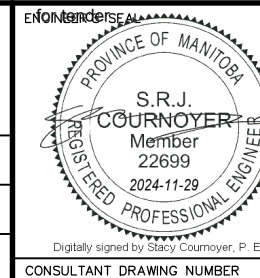

CONSULTANT DRAWING NUMBER

BID OPPORTUNITY: 968-2024
CONTRACT NUMBER: 7



THE CITY OF WINNIPEG

WATER AND WASTE DEPARTMENT
ENGINEERING DIVISION

2024 SEWER RENEWALS
and EXTERNAL POINT REPAIRS
ST JOHN'S AVENUE
MH AT SALTER STREET TO
MH AT AIKINS STREET

SHEET 32 OF 33
CITY DRAWING NUMBER

13418

FILE PATH: R:\DRAWINGS\SEWER\2024 RENEWALS\968-2024 Cont #7\CONSTRUCTION DWGS\
FILE NAME: ST JOHN'S AV _S-MA00015318.dwg