

## **APPENDIX 'C' – TEMPORARY TRAFFIC CONTROL SIGNAGE DRAWINGS**

### **TEMPORARY TRAFFIC CONTROL SIGNAGE DRAWINGS FOR:**

Aikins Street from Sutherland Ave to Jarvis Avenue – Asphalt Pavement Reconstruction  
Battery Street from Aberdeen Avenue to Redwood Avenue – Asphalt Pavement Rehabilitation  
Mountain Avenue from Fife Street to McPhillips Street – Concrete Pavement Rehabilitation  
Radford Street from College Avenue to Mountain Avenue – Concrete Pavement Rehabilitation  
Robinson Street from Sutherland Ave to Jarvis Avenue – Concrete Pavement Reconstruction

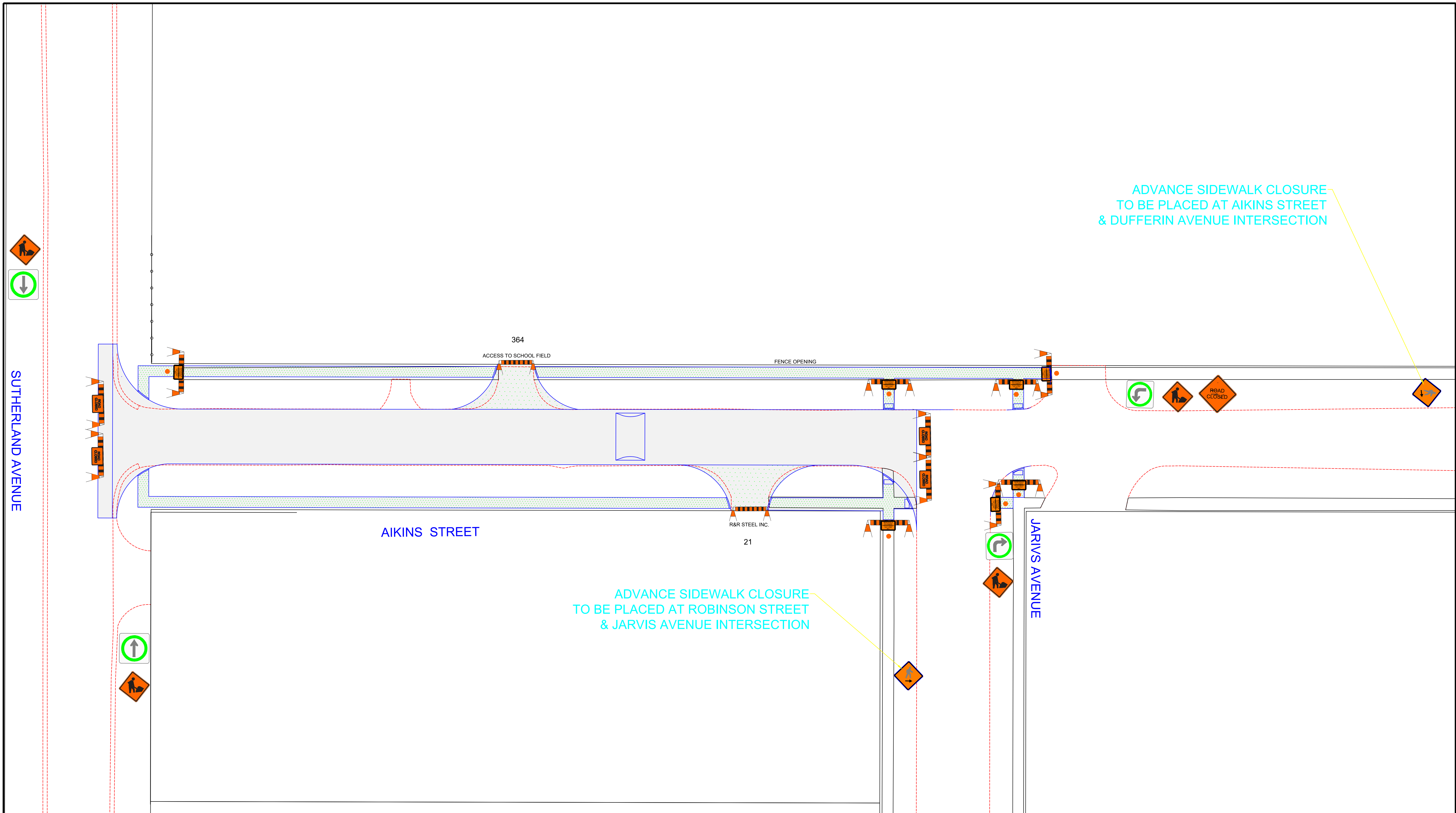

**TRAFFIC SIGNAGE & STAGING**

TC-2 ROADWORK

ALL TRAFFIC MUST TURN LEFT/RIGHT

ROAD CLOSED / NO EXIT

REFLECTORIZED BARRICADE

SIDEWALK CLOSED AHEAD, CROSS HERE

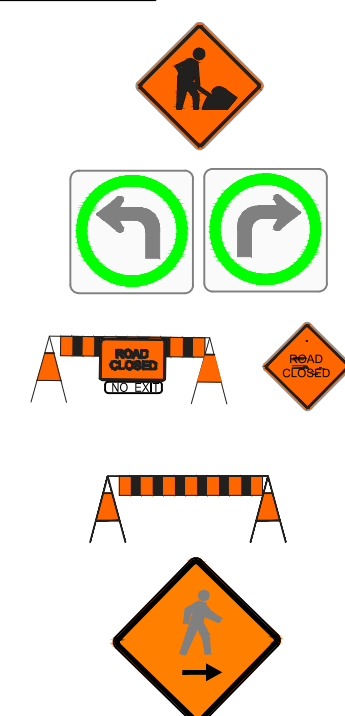

THROUGH TRAFFIC ONLY/ NO TURNS ALLOWED

WORK AREA/ CLOSED AREA

C-46 SIDEWALK CLOSED

POLY POST

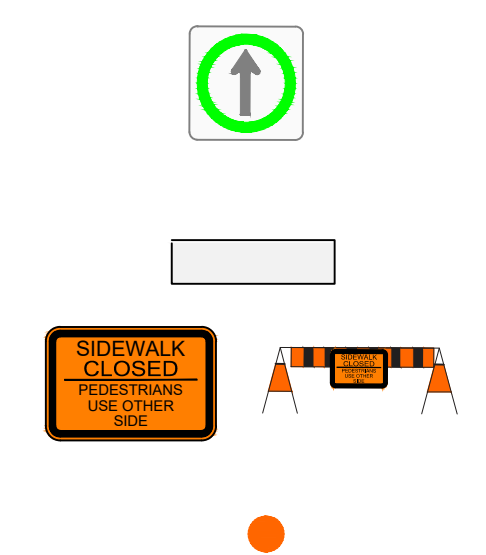

**NOTES:**

1. ALL TRAFFIC SIGNAGE AND TEMPORARY TRAFFIC CONTROL TO CONFORM WITH THE LATEST REVISION OF THE CITY OF WINNIPEG MANUAL OF TEMPORARY TRAFFIC CONTROL ON CITY STREETS
2. CONTRACTOR SHALL MAINTAIN SAFE PEDESTRIAN ACCESS AND CROSSINGS. WHERE SIDEWALKS ARE LOCATED ON BOTH SIDES OF THE STREET, CONTRACTOR MUST MAINTAIN PEDESTRIAN ACCESS ON ONE SIDE AT ALL TIMES. CONTRACTOR MUST SUBMIT A SITE ACCESSIBILITY PLAN.
3. PARKING TO BE REMOVED AT TIME OF CONSTRUCTION.
4. ALL TRAFFIC SIGNAGE ON THIS DRAWING IS IN A REPRESENTATIVE LOCATION. FOR PROPER SPACING, REFER TO MANUAL OF TEMPORARY TRAFFIC CONTROL ON CITY STREETS.

TENDER NO. 1-2025  
ADDENDUM 2  
FOR INFORMATION ONLY

ENGINEERING DIVISION  
TECHNOLOGY SERVICES BRANCH  
106 - 1155 PACIFIC AVE

**THE CITY OF WINNIPEG**  
PUBLIC WORKS DEPARTMENT

**AIKINS STREET**  
FROM SUTHERLAND AVENUE TO JARVIS AVENUE  
TEMPORARY TRAFFIC SIGNAGE & STAGING

SHEET 1 OF 9  
**1**

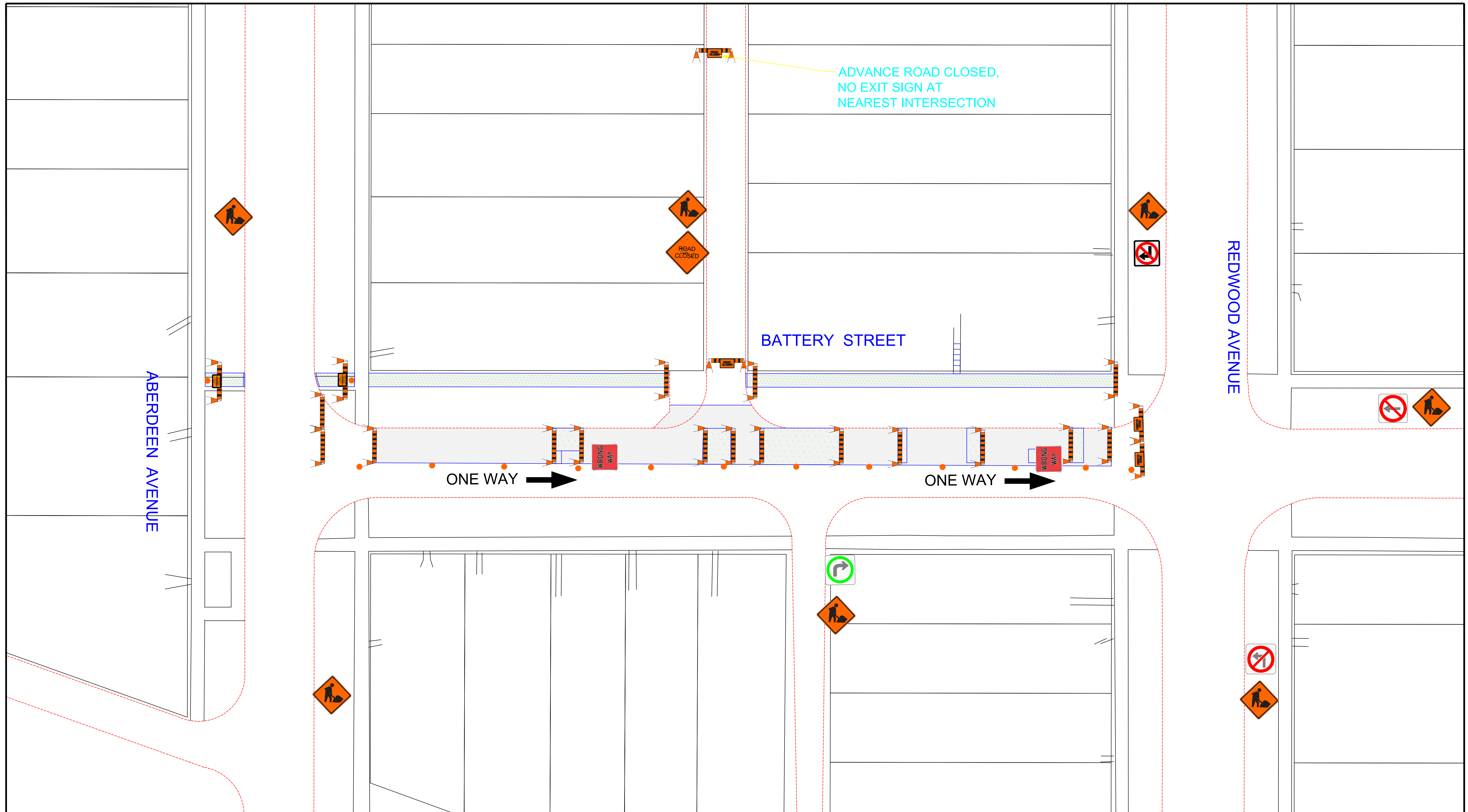

**TRAFFIC SIGNAGE & STAGING**

TC-2 ROADWORK



ROAD CLOSED / NO EXIT



WORK AREA/ CLOSED AREA

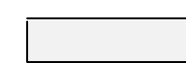

RB-11 (L/R) TURN PROHIBITED

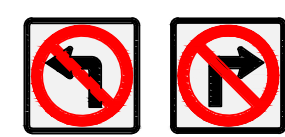

C-46 SIDEWALK CLOSED



POLY POST



WRONG WAY



REFLECTORIZED BARRICADE



NO THRU TRAFFIC



**NOTES:**

1. ALL TRAFFIC SIGNAGE AND TEMPORARY TRAFFIC CONTROL TO CONFORM WITH THE LATEST REVISION OF THE CITY OF WINNIPEG MANUAL OF TEMPORARY TRAFFIC CONTROL ON CITY STREETS.
2. CONTRACTOR SHALL MAINTAIN SAFE PEDESTRIAN ACCESS AND CROSSINGS. WHERE SIDEWALKS ARE LOCATED ON BOTH SIDES OF THE STREET, CONTRACTOR MUST MAINTAIN PEDESTRIAN ACCESS ON ONE SIDE AT ALL TIMES.
3. CONSTRUCTION IS TO BE COMPLETED LANE AT A TIME WITH TRAFFIC TO BE MAINTAINED IN A ONE WAY DIRECTION. WHEN CONSTRUCTION IS COMPLETE IN THE FIRST LANE, TRAFFIC WILL BE MOVED TO THE COMPLETED LANE AND TRAFFIC CONTROL MIRRORED.
4. PARKING TO BE REMOVED AT TIME OF CONSTRUCTION.

TENDER NO.1-2025  
ADDENDUM 2

FOR INFORMATION ONLY

ENGINEERING DIVISION  
TECHNOLOGY SERVICES BRANCH  
106 - 1155 PACIFIC AVE



**THE CITY OF WINNIPEG**  
PUBLIC WORKS DEPARTMENT

**BATTERY STREET**  
FROM ABERDEEN AVENUE TO REDWOOD AVENUE  
TEMPORARY TRAFFIC SIGNAGE & STAGING

SHEET 2 OF 9

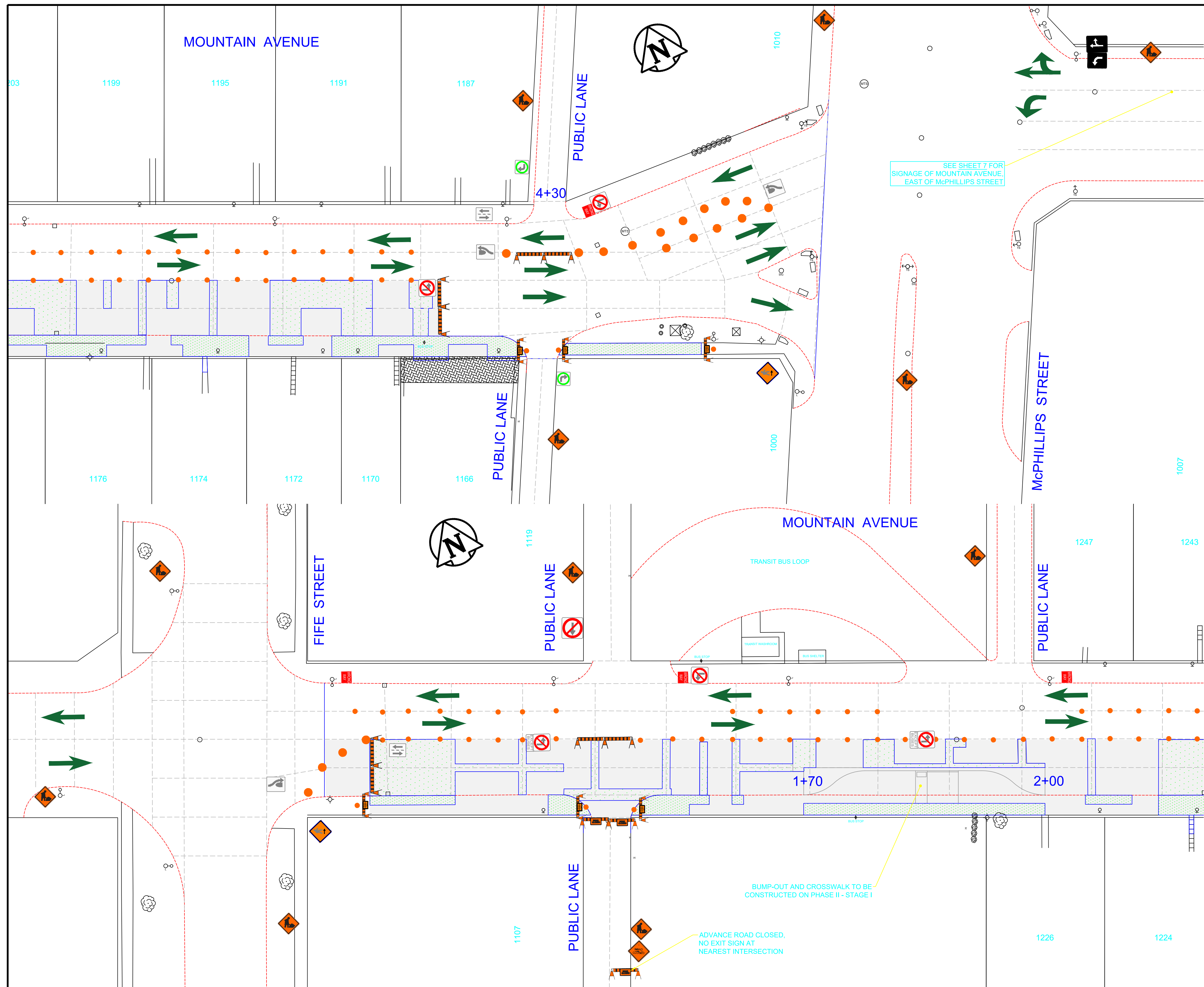

TRAFFIC SIGNAGE & STAGING	
DIRECTION OF TRAFFIC	
TC-2 ROADWORK	
TC-63 CHANNELIZATION BARREL	
POLY POST	
REFLECTORIZED BARRICADE	
WORK AREA/ CLOSED AREA	
C-46 SIDEWALK CLOSED	
NO LEFT/RIGHT TURN/ OR THROUGH TRAFFIC	
WRONG WAY	
ALL TRAFFIC MUST TURN RIGHT/LEFT	
ROAD CLOSED /ROAD CLOSED BARRICADE - NO EXIT	
SIDEWALK CLOSED AHEAD, CROSS HERE	
KEEP LEFT/RIGHT, REDUCED WIDTH	
TWO-WAY TRAFFIC	
LEFT/RIGHT LANE ENDS	
RIGHT/LEFT AND THROUGH ONLY	
RIGHT/LEFT TURN ONLY	
TC-15R ROAD REALIGNMENT	

- NOTES:**
1. ALL TRAFFIC SIGNAGE AND TEMPORARY TRAFFIC CONTROL TO CONFORM WITH THE LATEST REVISION OF THE CITY OF WINNIPEG MANUAL OF TEMPORARY TRAFFIC CONTROL ON CITY STREETS
  2. CONTRACTOR SHALL MAINTAIN SAFE PEDESTRIAN ACCESS AND CROSSINGS. WHERE SIDEWALKS ARE LOCATED ON BOTH SIDES OF THE STREET, CONTRACTOR MUST MAINTAIN PEDESTRIAN ACCESS ON ONE SIDE AT ALL TIMES.
  3. WHERE APPLICABLE, CONSTRUCTION IS TO BE COMPLETED LANE AT A TIME WITH TRAFFIC TO BE MAINTAINED IN BOTH DIRECTIONS. WHEN CONSTRUCTION IS COMPLETE IN THE FIRST LANE, TRAFFIC WILL BE MOVED TO THE COMPLETED LANE
  4. PARKING TO BE REMOVED AT TIME OF CONSTRUCTION.
  5. BACKLANE AND TRASIT APPROACH ACCESSS MUST BE MAINTAINED AT ALL TIMES

TENDER NO. 1-2025  
ADDENDUM 2  
**FOR INFORMATION ONLY**  
ENGINEERING DIVISION  
TECHNOLOGY SERVICES BRANCH  
106 - 1155 PACIFIC AVE

**THE CITY OF WINNIPEG**  
PUBLIC WORKS DEPARTMENT

MOUNTAIN AVENUE  
FROM FIFE STREET TO McPHILLIPS STREET  
TEMPORARY TRAFFIC SIGNAGE & STAGING  
PHASE I - STAGE I

SHEET 3 OF 9  
**1**

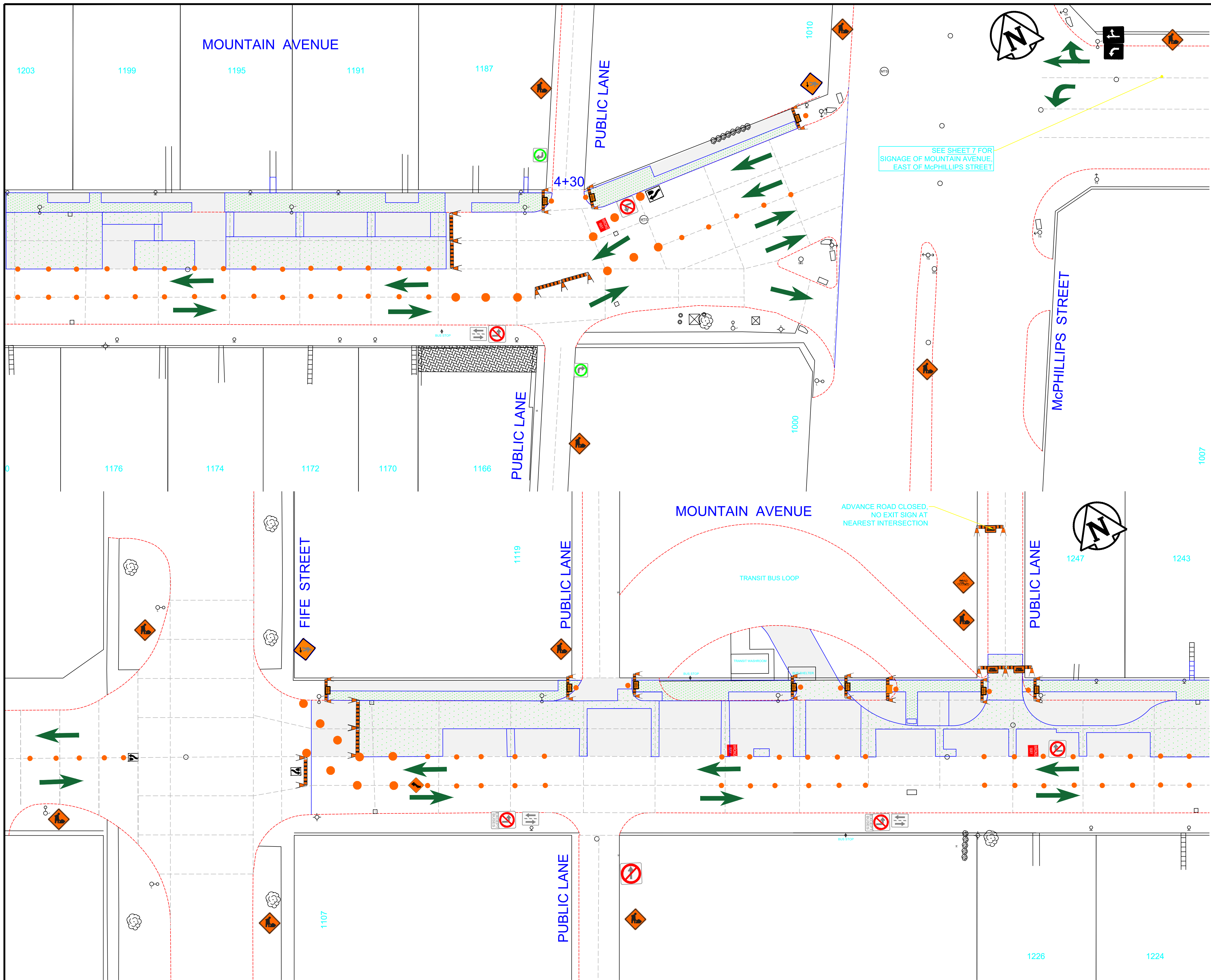

TRAFFIC SIGNAGE & STAGING	
DIRECTION OF TRAFFIC	
TC-2 ROADWORK	
TC-63 CHANNELIZATION BARREL	
POLY POST	
REFLECTORIZED BARRICADE	
WORK AREA/ CLOSED AREA	
C-46 SIDEWALK CLOSED	
NO LEFT/RIGHT TURN/ OR THROUGH TRAFFIC	
WRONG WAY	
ALL TRAFFIC MUST TURN RIGHT/LEFT	
ROAD CLOSED /ROAD CLOSED BARRICADE - NO EXIT	
SIDEWALK CLOSED AHEAD, CROSS HERE	
KEEP LEFT/RIGHT, REDUCED WIDTH	
TWO-WAY TRAFFIC	
LEFT/RIGHT LANE ENDS	
RIGHT/LEFT AND THROUGH ONLY	
RIGHT/LEFT TURN ONLY	
TC-15R ROAD REALIGNMENT	

- NOTES:**
1. ALL TRAFFIC SIGNAGE AND TEMPORARY TRAFFIC CONTROL TO CONFORM WITH THE LATEST REVISION OF THE CITY OF WINNIPEG MANUAL OF TEMPORARY TRAFFIC CONTROL ON CITY STREETS
  2. CONTRACTOR SHALL MAINTAIN SAFE PEDESTRIAN ACCESS AND CROSSINGS. WHERE SIDEWALKS ARE LOCATED ON BOTH SIDES OF THE STREET, CONTRACTOR MUST MAINTAIN PEDESTRIAN ACCESS ON ONE SIDE AT ALL TIMES.
  3. WHERE APPLICABLE, CONSTRUCTION IS TO BE COMPLETED LANE AT A TIME WITH TRAFFIC TO BE MAINTAINED IN BOTH DIRECTIONS. WHEN CONSTRUCTION IS COMPLETE IN THE FIRST LANE, TRAFFIC WILL BE MOVED TO THE COMPLETED LANE
  4. PARKING TO BE REMOVED AT TIME OF CONSTRUCTION.
  5. BACKLANE AND TRANSIT APPROACH ACCESS MUST BE MAINTAINED AT ALL TIMES

**TENDER NO. 1-2025  
ADDENDUM 2**

**FOR INFORMATION ONLY**

ENGINEERING DIVISION  
TECHNOLOGY SERVICES BRANCH  
106 - 1155 PACIFIC AVE

**THE CITY OF WINNIPEG**  
PUBLIC WORKS DEPARTMENT

**MOUNTAIN AVENUE**  
FROM FIFE STREET TO McPHILLIPS STREET  
TEMPORARY TRAFFIC SIGNAGE & STAGING  
PHASE I - STAGE II

SHEET 4 OF 9

2

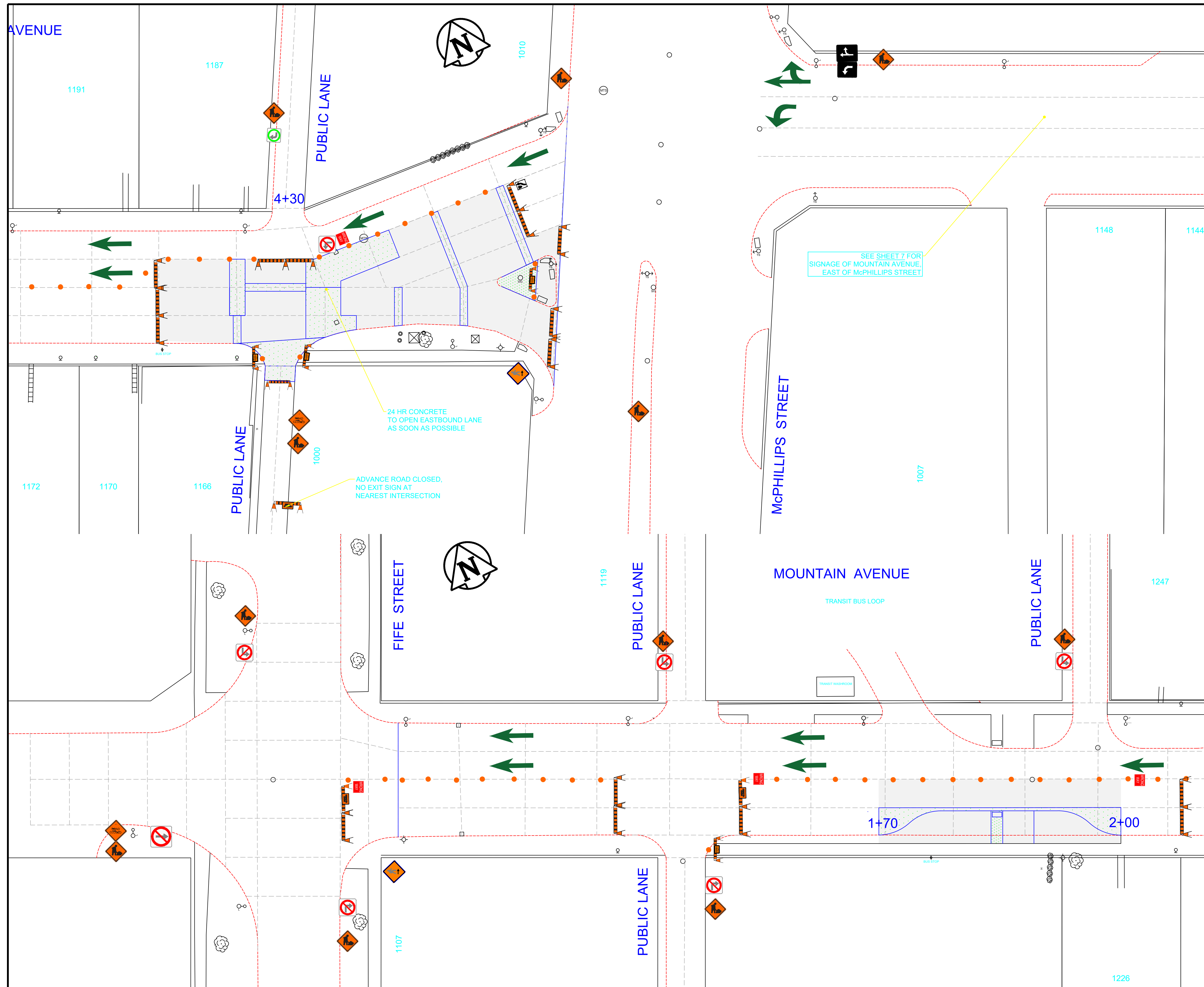

TRAFFIC SIGNAGE & STAGING	
DIRECTION OF TRAFFIC	
TC-2 ROADWORK	
TC-63 CHANNELIZATION BARREL	
POLY POST	
REFLECTORIZED BARRICADE	
WORK AREA/ CLOSED AREA	
C-46 SIDEWALK CLOSED	
NO LEFT/RIGHT TURN/ OR THROUGH TRAFFIC	
WRONG WAY	
ALL TRAFFIC MUST TURN RIGHT/LEFT	
ROAD CLOSED /ROAD CLOSED BARRICADE - NO EXIT	
SIDEWALK CLOSED AHEAD, CROSS HERE	
KEEP LEFT/RIGHT, REDUCED WIDTH	
TWO-WAY TRAFFIC	
LEFT/RIGHT LANE ENDS	
RIGHT/LEFT AND THROUGH ONLY	
RIGHT/LEFT TURN ONLY	
TC-15R ROAD REALIGNMENT	

- NOTES:**
1. ALL TRAFFIC SIGNAGE AND TEMPORARY TRAFFIC CONTROL TO CONFORM WITH THE LATEST REVISION OF THE CITY OF WINNIPEG MANUAL OF TEMPORARY TRAFFIC CONTROL ON CITY STREETS
  2. CONTRACTOR SHALL MAINTAIN SAFE PEDESTRIAN ACCESS AND CROSSINGS. WHERE SIDEWALKS ARE LOCATED ON BOTH SIDES OF THE STREET, CONTRACTOR MUST MAINTAIN PEDESTRIAN ACCESS ON ONE SIDE AT ALL TIMES.
  3. WHERE APPLICABLE, CONSTRUCTION IS TO BE COMPLETED LANE AT A TIME WITH TRAFFIC TO BE MAINTAINED IN BOTH DIRECTIONS. WHEN CONSTRUCTION IS COMPLETE IN THE FIRST LANE, TRAFFIC WILL BE MOVED TO THE COMPLETED LANE
  4. PARKING TO BE REMOVED AT TIME OF CONSTRUCTION.
  5. BACKLANE AND TRANSIT APPROACH ACCESS MUST BE MAINTAINED AT ALL TIMES

TENDER NO. 1-2025  
ADDENDUM 2

FOR INFORMATION ONLY

ENGINEERING DIVISION  
TECHNOLOGY SERVICES BRANCH  
106 - 1155 PACIFIC AVE

	<b>THE CITY OF WINNIPEG</b> PUBLIC WORKS DEPARTMENT	SHEET 5 OF 9
	<b>MOUNTAIN AVENUE</b> FROM FIFE STREET TO McPHILLIPS STREET TEMPORARY TRAFFIC SIGNAGE & STAGING PHASE II - STAGE I	

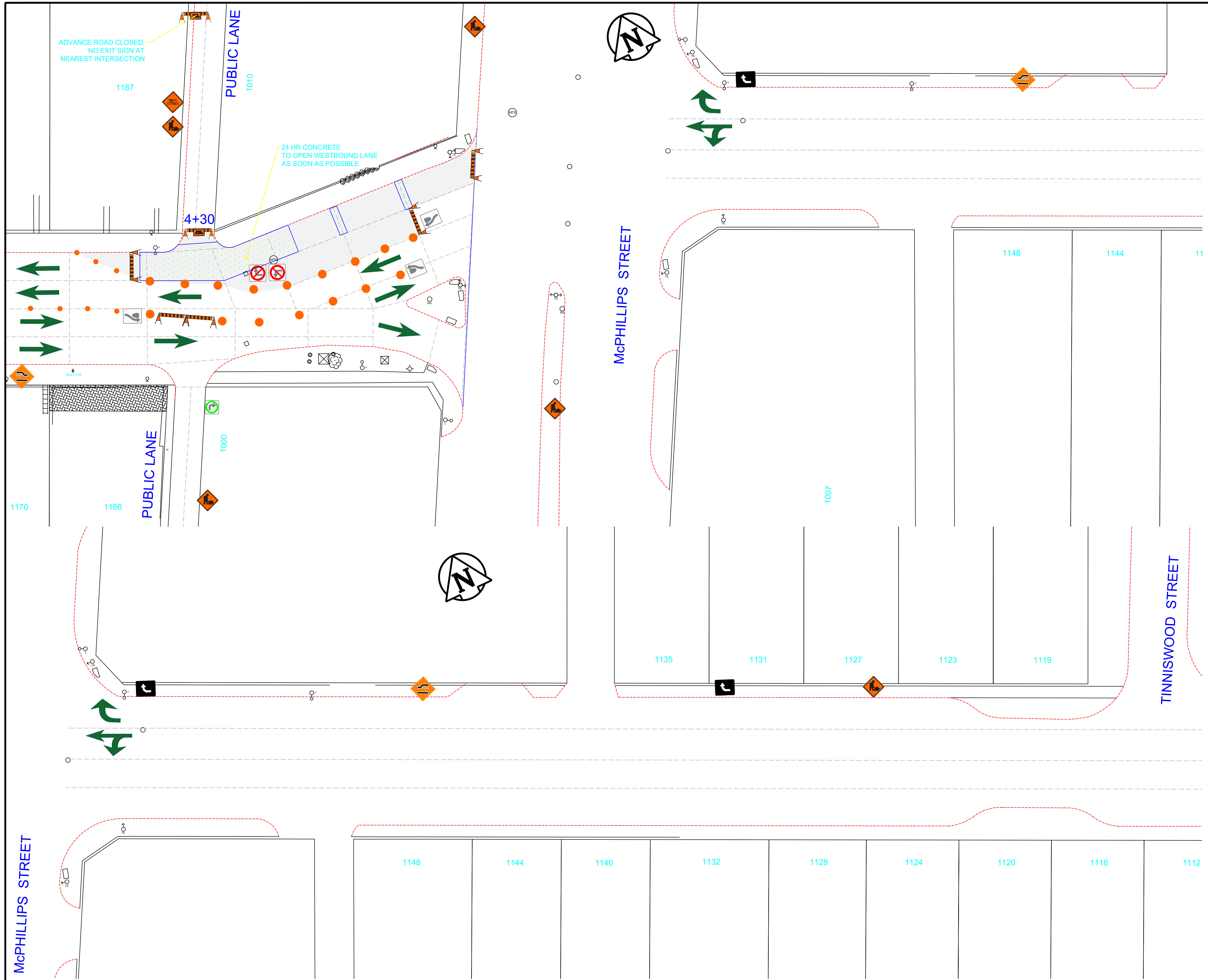

TRAFFIC SIGNAGE & STAGING	
DIRECTION OF TRAFFIC	
TC-2 ROADWORK	
TC-63 CHANNELIZATION BARREL	
POLY POST	
REFLECTORIZED BARRICADE	
WORK AREA/ CLOSED AREA	
C-46 SIDEWALK CLOSED	
NO LEFT/RIGHT TURN/ OR THROUGH TRAFFIC	
WRONG WAY	
ALL TRAFFIC MUST TURN RIGHT/LEFT	
ROAD CLOSED /ROAD CLOSED BARRICADE - NO EXIT	
SIDEWALK CLOSED AHEAD, CROSS HERE	
KEEP LEFT/RIGHT, REDUCED WIDTH	
TWO-WAY TRAFFIC	
LEFT/RIGHT LANE ENDS	
RIGHT/LEFT AND THROUGH ONLY	
RIGHT/LEFT TURN ONLY	
TC-15R ROAD REALIGNMENT	

- NOTES:**
1. ALL TRAFFIC SIGNAGE AND TEMPORARY TRAFFIC CONTROL TO CONFORM WITH THE LATEST REVISION OF THE CITY OF WINNIPEG MANUAL OF TEMPORARY TRAFFIC CONTROL ON CITY STREETS
  2. CONTRACTOR SHALL MAINTAIN SAFE PEDESTRIAN ACCESS AND CROSSINGS. WHERE SIDEWALKS ARE LOCATED ON BOTH SIDES OF THE STREET, CONTRACTOR MUST MAINTAIN PEDESTRIAN ACCESS ON ONE SIDE AT ALL TIMES.
  3. WHERE APPLICABLE, CONSTRUCTION IS TO BE COMPLETED LANE AT A TIME WITH TRAFFIC TO BE MAINTAINED IN BOTH DIRECTIONS. WHEN CONSTRUCTION IS COMPLETE IN THE FIRST LANE, TRAFFIC WILL BE MOVED TO THE COMPLETED LANE
  4. PARKING TO BE REMOVED AT TIME OF CONSTRUCTION.
  5. BACKLANE AND TRASIT APPROACH ACCESS MUST BE MAINTAINED AT ALL TIMES

TENDER NO. 1-2025  
 ADDENDUM 2  
 FOR INFORMATION ONLY  
 ENGINEERING DIVISION  
 TECHNOLOGY SERVICES BRANCH  
 106 - 1155 PACIFIC AVE

<b>THE CITY OF WINNIPEG</b> PUBLIC WORKS DEPARTMENT	
<b>MOUNTAIN AVENUE</b> FROM FIFE STREET TO McPHILLIPS STREET TEMPORARY TRAFFIC SIGNAGE & STAGING PHASE II - STAGE II	
SHEET 6 OF 9	<b>4</b>

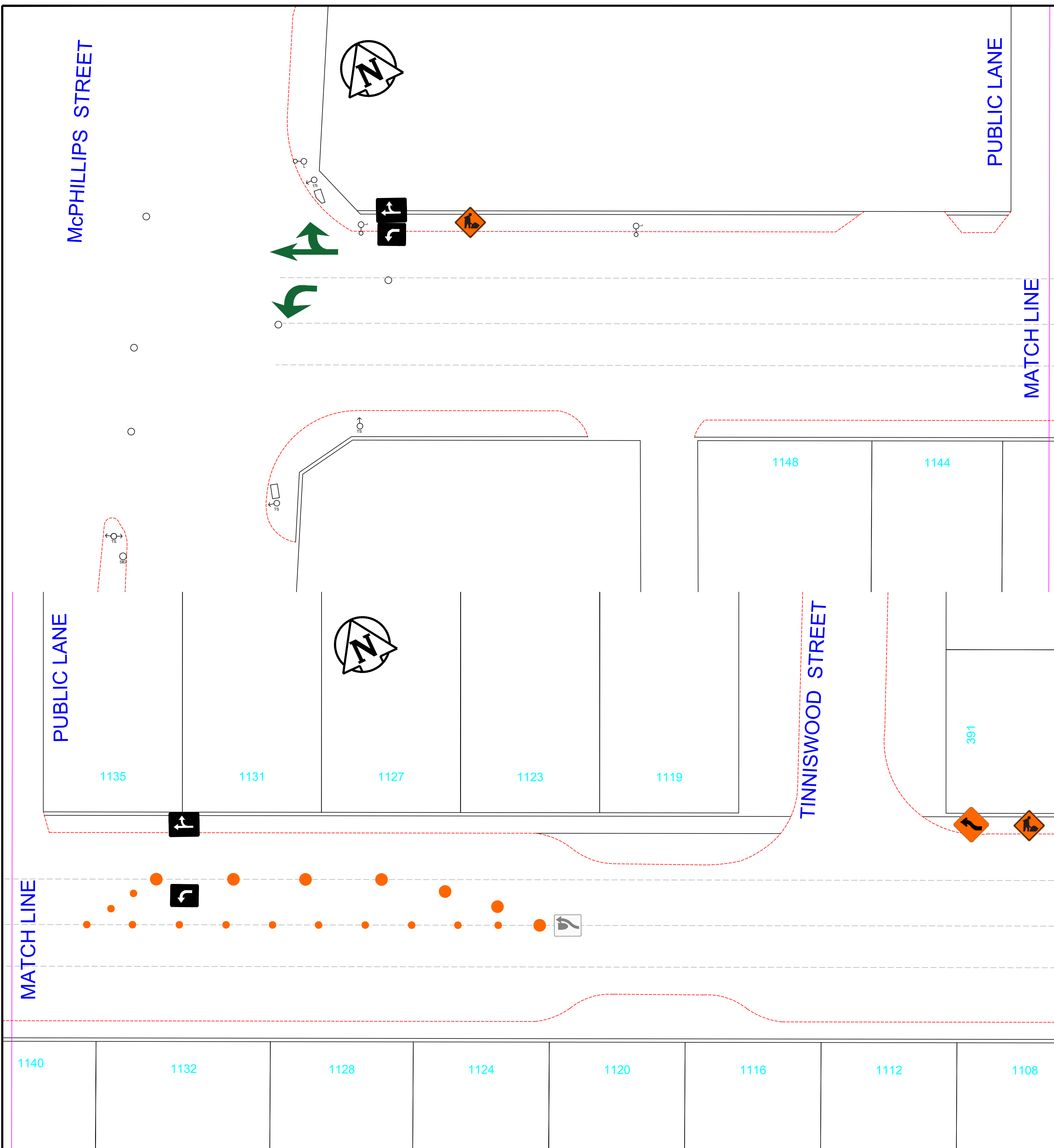

**TRAFFIC SIGNAGE & STAGING**

- DIRECTION OF TRAFFIC
- TC-2 ROADWORK
- TC-63 CHANNELIZATION BARREL
- POLY POST
- REFLECTORIZED BARRICADE
- WORK AREA/ CLOSED AREA
- C-46 SIDEWALK CLOSED
- NO LEFT/RIGHT TURN/ OR THROUGH TRAFFIC
- WRONG WAY
- ALL TRAFFIC MUST TURN RIGHT/LEFT
- ROAD CLOSED /ROAD CLOSED BARRICADE - NO EXIT
- SIDEWALK CLOSED AHEAD, CROSS HERE
- KEEP LEFT/RIGHT, REDUCED WIDTH
- TWO-WAY TRAFFIC
- LEFT/RIGHT LANE ENDS
- RIGHT/LEFT AND THROUGH ONLY
- RIGHT/LEFT TURN ONLY
- TC-15R ROAD REALIGNMENT

- NOTES:**
1. ALL TRAFFIC SIGNAGE AND TEMPORARY TRAFFIC CONTROL TO CONFORM WITH THE LATEST REVISION OF THE CITY OF WINNIPEG MANUAL OF TEMPORARY TRAFFIC CONTROL ON CITY STREETS
  2. CONTRACTOR SHALL MAINTAIN SAFE PEDESTRIAN ACCESS AND CROSSINGS. WHERE SIDEWALKS ARE LOCATED ON BOTH SIDES OF THE STREET, CONTRACTOR MUST MAINTAIN PEDESTRIAN ACCESS ON ONE SIDE AT ALL TIMES.
  3. WHERE APPLICABLE, CONSTRUCTION IS TO BE COMPLETED LANE AT A TIME WITH TRAFFIC TO BE MAINTAINED IN BOTH DIRECTIONS. WHEN CONSTRUCTION IS COMPLETE IN THE FIRST LANE, TRAFFIC WILL BE MOVED TO THE COMPLETED LANE.
  4. PARKING TO BE REMOVED AT TIME OF CONSTRUCTION.
  5. BACKLANE AND TRANSIT APPROACH ACCESS MUST BE MAINTAINED AT ALL TIMES

TENDER NO. 1-2025  
ADDENDUM 2  
**FOR INFORMATION ONLY**  
ENGINEERING DIVISION  
TECHNOLOGY SERVICES BRANCH  
106 - 1155 PACIFIC AVE

**THE CITY OF WINNIPEG**  
PUBLIC WORKS DEPARTMENT

MOUNTAIN AVENUE  
FROM FIFE STREET TO McPHILLIPS STREET  
TEMPORARY TRAFFIC SIGNAGE & STAGING

SHEET 7 OF 9  
**5**



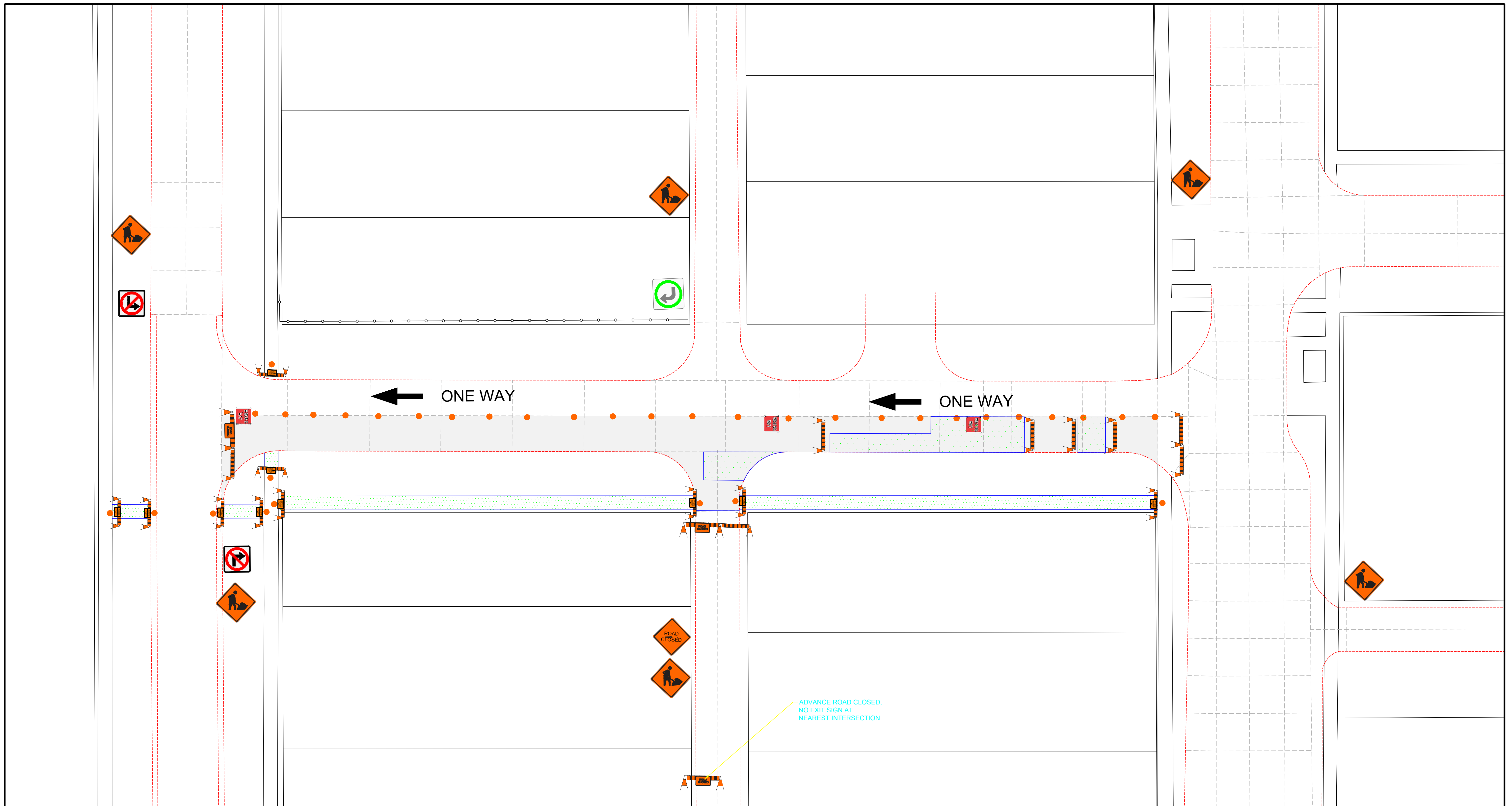

**TRAFFIC SIGNAGE & STAGING**

TC-2 ROADWORK



ROAD CLOSED / NO EXIT



RB-11 (L/R) TURN PROHIBITED



RB-14 (L/R) LEFT/RIGHT TURN ONLY

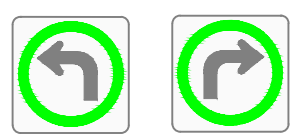

POLY POST



WORK AREA / CLOSED AREA

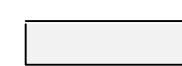

REFLECTORIZED BARRICADE



C-46 SIDEWALK CLOSED



WRONG WAY



**NOTES:**

1. ALL TRAFFIC SIGNAGE AND TEMPORARY TRAFFIC CONTROL TO CONFORM WITH THE LATEST REVISION OF THE CITY OF WINNIPEG MANUAL OF TEMPORARY TRAFFIC CONTROL ON CITY STREETS.
2. CONTRACTOR SHALL MAINTAIN SAFE PEDESTRIAN ACCESS AND CROSSINGS. WHERE SIDEWALKS ARE LOCATED ON BOTH SIDES OF THE STREET, CONTRACTOR MUST MAINTAIN PEDESTRIAN ACCESS ON ONE SIDE AT ALL TIMES.
3. CONSTRUCTION IS TO BE COMPLETED LANE AT A TIME WITH TRAFFIC TO BE MAINTAINED IN A ONE WAY DIRECTION. WHEN CONSTRUCTION IS COMPLETE IN THE FIRST LANE, TRAFFIC WILL BE MOVED TO THE COMPLETED LANE AND TRAFFIC CONTROL MIRRORED.
4. PARKING TO BE REMOVED AT TIME OF CONSTRUCTION.

TENDER NO. 1-2025  
ADDENDUM 2

FOR INFORMATION ONLY

ENGINEERING DIVISION  
TECHNOLOGY SERVICES BRANCH  
106 - 1155 PACIFIC AVE



**THE CITY OF WINNIPEG**  
PUBLIC WORKS DEPARTMENT

RADFORD STREET

FROM COLLEGE AVENUE TO MOUNTAIN AVENUE

TEMPORARY TRAFFIC SIGNAGE & STAGING

SHEET 8 OF 9

1

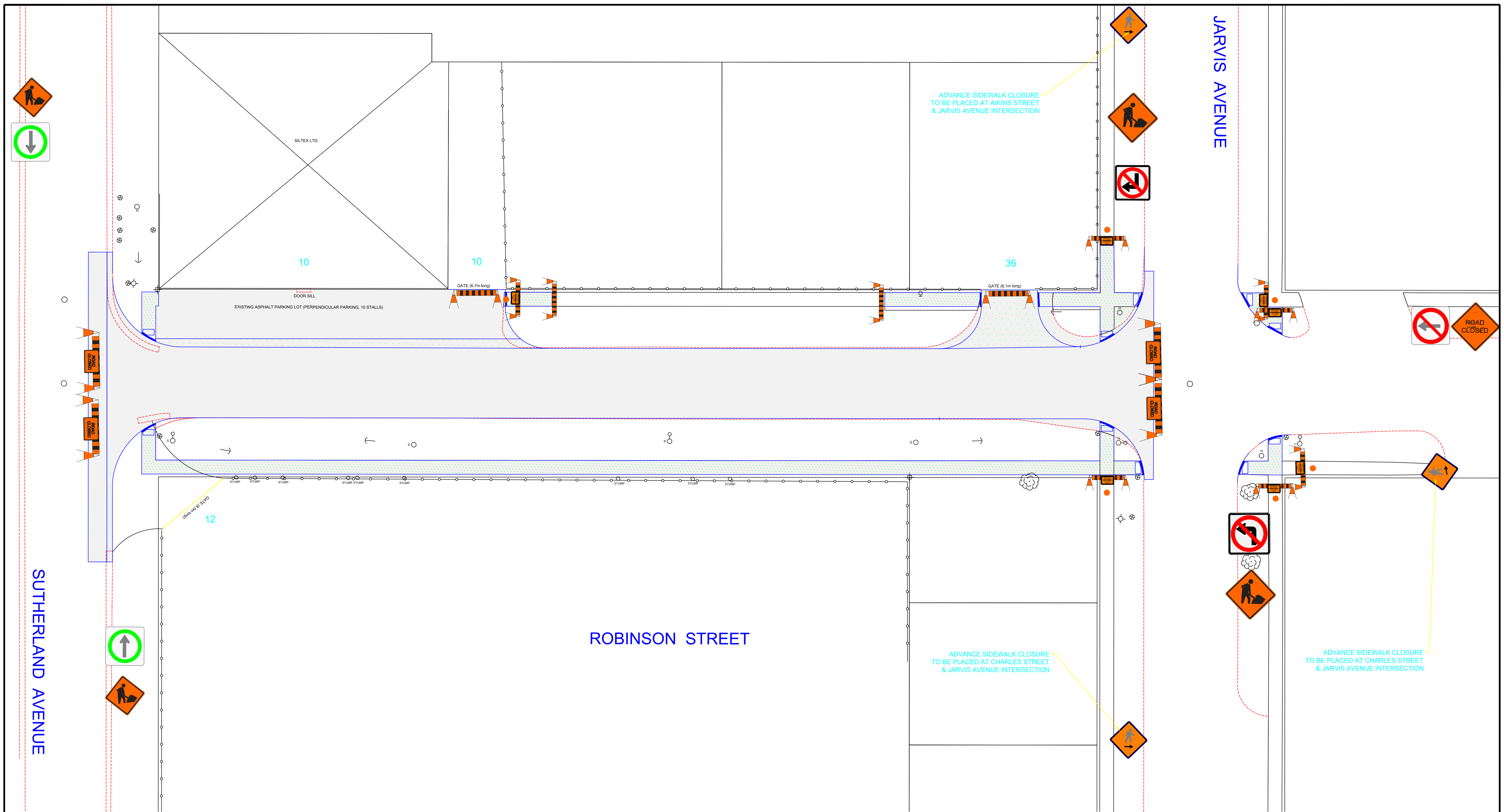

**TRAFFIC SIGNAGE & STAGING**

TC-2 ROADWORK		THROUGH TRAFFIC ONLY/ NO TURNS ALLOWED	
RB-11 (L/R) TURN PROHIBITED		WORK AREA/ CLOSED AREA	
POLY POST		RB-10 NO STRAIGHT THROUGH	
REFLECTORIZED BARRICADE		C-46 SIDEWALK CLOSED	
SIDEWALK CLOSED AHEAD, CROSS HERE		ROAD CLOSED / NO EXIT	

- NOTES:**
1. ALL TRAFFIC SIGNAGE AND TEMPORARY TRAFFIC CONTROL TO CONFORM WITH THE LATEST REVISION OF THE CITY OF WINNIPEG MANUAL OF TEMPORARY TRAFFIC CONTROL ON CITY STREETS
  2. CONTRACTOR SHALL MAINTAIN SAFE PEDESTRIAN ACCESS AND CROSSINGS. WHERE SIDEWALKS ARE LOCATED ON BOTH SIDES OF THE STREET, CONTRACTOR MUST MAINTAIN PEDESTRIAN ACCESS ON ONE SIDE AT ALL TIMES. CONTRACTOR MUST SUBMIT A SITE ACCESSIBILITY PLAN.
  3. PARKING TO BE REMOVED AT TIME OF CONSTRUCTION.
  4. ALL TRAFFIC SIGNAGE ON THIS DRAWING IS IN A REPRESENTATIVE LOCATION. FOR PROPER SPACING, REFER TO MANUAL OF TEMPORARY TRAFFIC CONTROL ON CITY STREETS.

TENDER NO. 1-2025  
ADDENDUM 2

FOR INFORMATION ONLY

ENGINEERING DIVISION  
TECHNOLOGY SERVICES BRANCH  
106 - 1155 PACIFIC AVE

**THE CITY OF WINNIPEG**  
PUBLIC WORKS DEPARTMENT

**ROBINSON STREET**  
FROM SUTHERLAND AVENUE TO JARVIS AVENUE  
TEMPORARY TRAFFIC SIGNAGE & STAGING

SHEET 9 OF 9

1