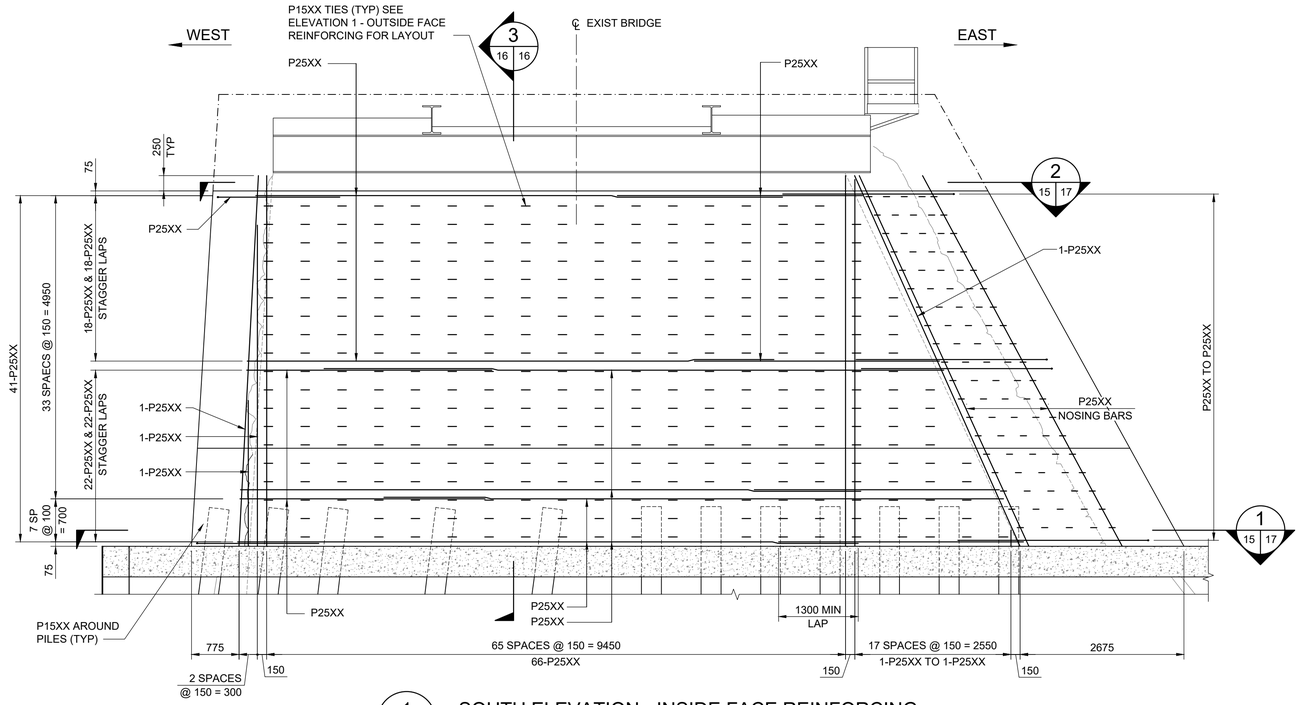

1 - - SOUTH ELEVATION - INSIDE FACE REINFORCING

1 : 50

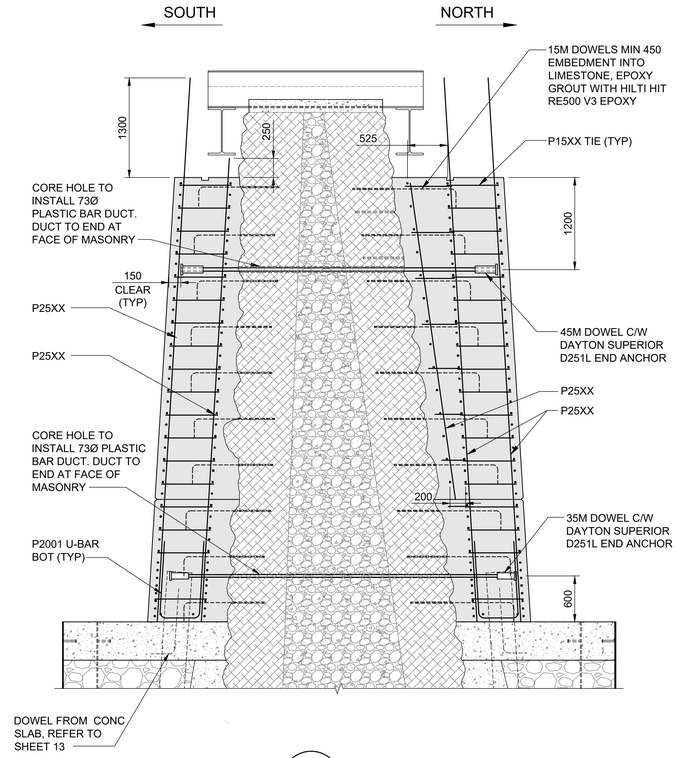

3 14,15,16,17 16 SECTION

1 : 50

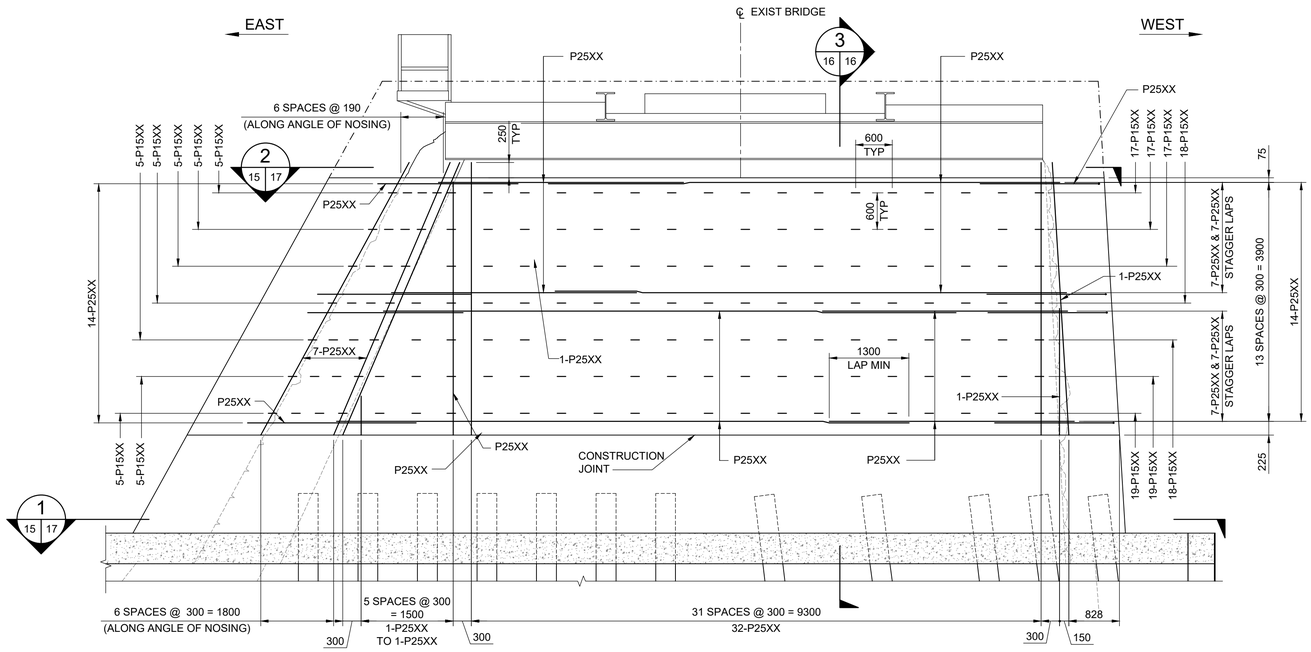

2 - - NORTH ELEVATION - INNER LAYER REINFORCING

1 : 50

ENGINEERS GEOSCIENTISTS MANITOBA
Certificate of Authorization
Tetra Tech Canada Inc.
No. 6499

B.M. ELEV.

NO.	REVISIONS	DATE	BY
0	ISSUED FOR TENDER	25.11.14	TN

TETRA TECH

DESIGNED BY	RE	REVIEWED BY	TN / SA
DRAWN BY	BM	APPROVED BY	MB
SCALE:	AS NOTED	ACCEPTED BY / DATE	CAM WARD, P.ENG. 25.11.14
DATE	25.11.14		

PROVINCE OF MANITOBA
T.A.B. NEIRINCK
Member 37947
2025-11-14
REGISTERED PROFESSIONAL ENGINEER

CONSULTANT DRAWING NO.
704-INF.MBI03029.01-DWG-S1016

Winnipeg
THE CITY OF WINNIPEG
PUBLIC WORKS DEPARTMENT

LOUISE BRIDGE
SUBSTRUCTURE REHABILITATION WORKS - PHASE 1

CITY DRAWING NUMBER B107-25-016

SHEET 16 OF 23

PIER SU2
REINFORCING DETAILS SHEET 4 OF 5

16