

115-1 112"

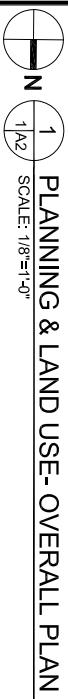
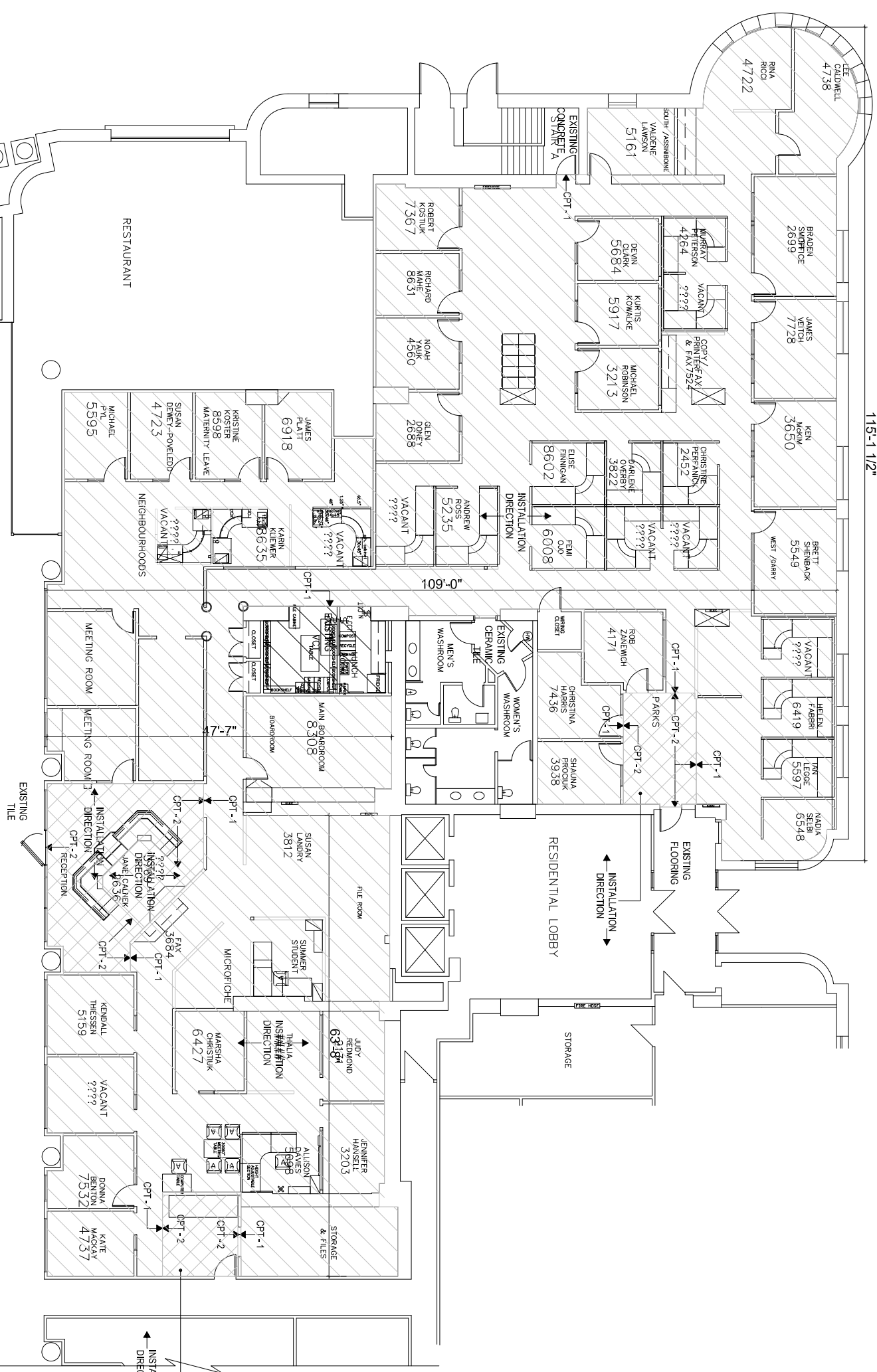

GENERAL NOTES

1. THESE DRAWINGS SHALL NOT BE SCALED.
2. THE CONTRACTOR SHALL VISIT THE SITE AND SATISFY HIMSELF ALL DIMENSIONS, DATA AND DETAILED INFORMATION SHOWN ARE CORRECT.
3. THE CONTRACTOR IS TO REVIEW AND COORDINATE ALL ARCHITECTURAL, MECHANICAL, ELECTRICAL AND STRUCTURAL DRAWINGS FOR ADDITIONAL OPENINGS THROUGH FLOORS, WALLS AND PARTITIONS AND ALL OPENINGS NOT SHOWN ON DRAWINGS.
4. ALL OPENINGS THROUGH FIRE ASSEMBLIES ARE TO BE FIRE STOPPED AND SEALED WITH ULC LISTED PRODUCTS TO MAINTAIN THE INTEGRITY OF THE FIRE SEPARATION AND PROVIDE A SMOKE-TIGHT BARRIER.
5. ALL PRODUCTS AND MATERIALS TO BE USED AND INSTALLED SHALL COMPLY WITH ALL APPLICABLE CODES.
6. THE CONTRACTOR SHALL BE RESPONSIBLE TO PATCH AND FINISH ALL EXISTING SURFACES AND ALL ITEMS FORMING THE PART OF THE RENOVATION WORK.
7. WHERE NEW FLOORING AND BASE IS TO BE INSTALLED OVER EXISTING FLOORING, THE FLOOR PLAN AND ROOM SCHEDULE, THE EXISTING FLOORING SURFACE AND BASE MUST BE REMOVED UNLESS OTHERWISE NOTED. ALL FLOOR SURFACES SHALL BE PREPARED IN ACCORDANCE WITH THE MANUFACTURER'S RECOMMENDATIONS FOR INSTALLATION OF NEW FLOOR.
7. WHERE PAINTING OF EXISTING WALLS IS INDICATED ON THE ROOM SCHEDULE, THESE WALLS MUST BE PATCHED & PREPARED TO ACCEPT NEW MATERIAL, UNLESS OTHERWISE NOTED.

No.	REVISION/DESCRIPTION	BY	DATE
2			
1			
0			

LEGEND	
CPT-1	MANUFACTURER: PATODRAFT COLLECTION: VISUAL ENERGY STYLE: WINDU0302 COLOUR: POWDER 00992 INSTALLATION: LOW-VOC ADHESIVE, MONOLITHIC (EAST-WEST)
CPT-2	MANUFACTURER: PATODRAFT COLLECTION: BEYOND THE DOOR STYLE: PASEO 00316 COLOUR: SAPPHIRE 00410 INSTALLATION: LOW-VOC ADHESIVE, MONOLITHIC (NORTH-SOUTH)
TS-1	MANUFACTURER: JOHNSONITE PRODUCT: SLIM LINE TRANSITIONS COLOUR: BURNT LUMBER 63 INSTALLATION: TO SELECT APPROPRIATE SIZE FOR TRANSITION BETWEEN ALL FLOORING CHANGES, BOTH NEW AND EXISTING
RB-1	MANUFACTURER: JOHNSONITE PRODUCT: 5" RUBBER BASE COLOUR: BURNT LUMBER 63 INSTALLATION: LOW VOC ADHESIVE

DATE: 2024.10.07 | DESIGN: KCM | DRAWING: INT | CHECKED: INT | APPROVED: INT

Winning
THE CITY OF WINNIPEG
ASSETS & INFRASTRUCTURE
MANAGERIAL ACCOMMODATIONS DIVISION
348 GARRY STREET, 2ND FLOOR

PROJECT:
FORT GARRY PLACE
PLANNING, PROPERTY & DEVELOPMENT

15-30 FORT STREET

SHEET TITLE:
PLANNING AND LAND USE
FLOORING FINISH PLAN

SCALE: AS SHOWN | PROJECT NO.: | SHEET NO.: **A2**

DRAWING SHEET SIZE: ARCH-D (30" x 42")