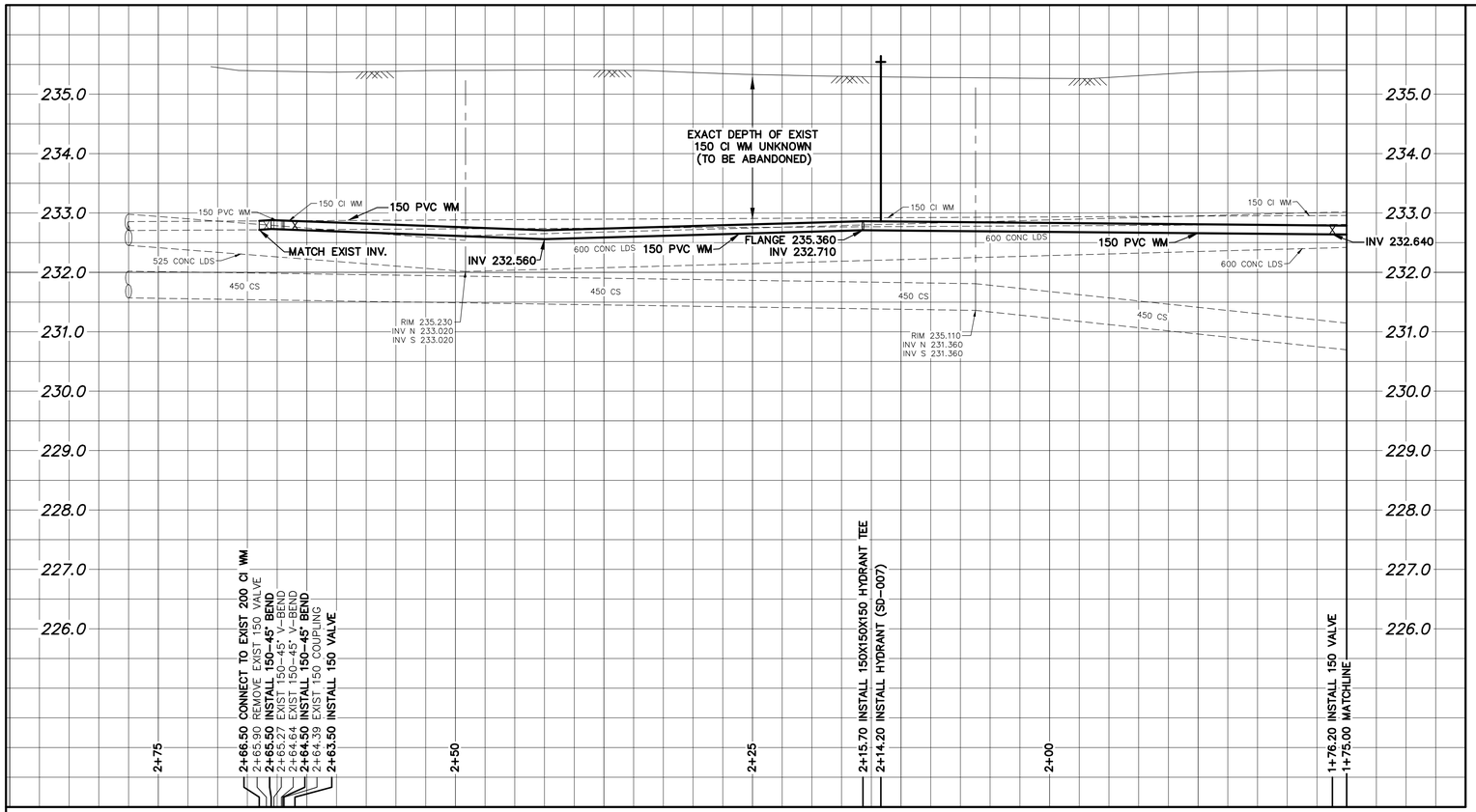

WATER SERVICE INFORMATION

ADDRESS	SIZE (mm) MATERIAL (STREET)	SIZE (mm) MATERIAL (PROP.)	SHORT & LONG MEASUREMENT	CORP LOCATION	REMARKS
303 BROOKLYN ST RESIDENTIAL	20 CU	12 LEAD	4.14 SNL HSE 80.950 SSL NESS AVE	2.2 N OF S/C	RECONNECT SERVICE –
301 BROOKLYN ST RESIDENTIAL	20 CU	12 LEAD	7.16 SNL HSE 94.010 SSL NESS AVE	OPP OF S/C	RECONNECT SERVICE –
* 299 BROOKLYN ST RESIDENTIAL	**12 CU**	12 LEAD	**1.55 SNL HSE 98.650 SSL NESS AVE**	–	RENEW TO ℙ W/19mm SERVICE PIPE –
298 BROOKLYN ST RESIDENTIAL	– –	– –	4.83 SNL HSE 81.740 SSL NESS AVE	–	RECONNECT SERVICE –
297 BROOKLYN ST RESIDENTIAL	20 CU	20 CU	5.37 SNL HSE 112.820 SSL NESS AVE	OPP OF S/C	RECONNECT SERVICE –
295 BROOKLYN ST RESIDENTIAL	20 CU	12 LEAD	1.70 SNL HSE 116.800 SSL NESS AVE	–	RECONNECT SERVICE –
294 BROOKLYN ST RESIDENTIAL	20 CU	12 LEAD	1.88 SNL HSE 95.320 SSL NESS AVE	6.9 N OF S/C	RECONNECT SERVICE –
291 BROOKLYN ST RESIDENTIAL	– –	– –	7.78 SNL HSE 131.170 SSL NESS AVE	–	RECONNECT SERVICE –
290 BROOKLYN ST RESIDENTIAL	20 CU	– –	3.78 SNL HSE 112.070 SSL NESS AVE	3.8 N OF S/C	RECONNECT SERVICE –
287 BROOKLYN ST RESIDENTIAL	20 CU	20 CU	1.50 SNL HSE 146.740 SSL NESS AVE	0.3 N OF S/C	RECONNECT SERVICE –
285 BROOKLYN ST RESIDENTIAL	– –	– –	2.20 SNL HSE 155.230 SSL NESS AVE	–	RECONNECT SERVICE –
283 BROOKLYN ST RESIDENTIAL	20 CU	– LEAD	0.83 SNL HSE 163.320 SSL NESS AVE	3.8 S OF S/C	RECONNECT SERVICE –
280 BROOKLYN ST RESIDENTIAL	20 CU	20 CU	1.60 SNL HSE 125.480 SSL NESS AVE	4.6 N OF S/C	RECONNECT SERVICE –
278 BROOKLYN ST RESIDENTIAL	20 CU	20 CU	2.60 SNL HSE 141.560 SSL NESS AVE	1.8 S OF S/C	RECONNECT SERVICE –
276 BROOKLYN ST RESIDENTIAL	– CU	– –	6.97 SNL HSE 164.600 SSL NESS AVE	2.4 N OF S/C	RECONNECT SERVICE –
276A BROOKLYN ST RESIDENTIAL	20 CU	– –	6.97 SNL HSE 164.600 SSL NESS AVE	2.4 N OF S/C	RECONNECT SERVICE –
274 BROOKLYN ST RESIDENTIAL	20 CU	20 CU	3.97 SNL HSE 173.450 SSL NESS AVE	4.3 N OF S/C	– OUTSIDE LIMITS

* SERVICES TO BE RENEWED TO ℙ. ALL OTHERS TO BE RECONNECTED

NOTE: CHAINAGES SHOWN ARE ALONG E. ℙ OF BROOKLYN STREET

BROOKLYN STREET

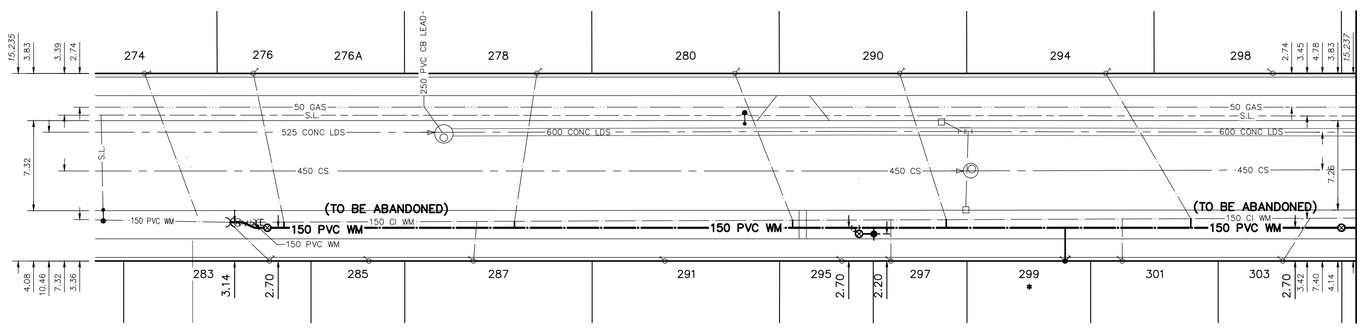

FOR INDEX SEE D-17214

NOTE: ALL VALVES TO BE INSTALLED COUNTERCLOCKWISE TO CLOSE

METRIC
WHOLE NUMBERS INDICATE MILLIMETRES
DECIMALIZED NUMBERS INDICATE METRES

0.0 5.0 10.0 15.0 20.0 25.0

WARNING

IF POWER EQUIPMENT OR EXPLOSIVES ARE TO BE USED FOR EXCAVATION ON THIS PROJECT THE CONTRACTOR MUST:

1) NOTIFY THE GAS COMPANY OF THE PROPOSED LOCATION OF EXCAVATION.

2) TAKE PRECAUTION TO AVOID DAMAGE TO GAS COMPANY INSTALLATIONS.

SEE PROVINCIAL REGULATION 210/72 FOR DETAILS

LOCATION APPROVED
UNDERGROUND STRUCTURES

SUPV. U/G STRUCTURES COMMITTEE — DATE

NOTE:

LOCATION OF UNDERGROUND STRUCTURES AS SHOWN ARE BASED ON THE BEST INFORMATION AVAILABLE BUT NO GUARANTEE IS GIVEN THAT ALL EXISTING UTILITIES ARE SHOWN OR THAT THE GIVEN LOCATIONS ARE EXACT. CONFIRMATION OF EXISTENCE AND EXACT LOCATION OF ALL SERVICES MUST BE OBTAINED FROM THE INDIVIDUAL UTILITIES BEFORE PROCEEDING WITH CONSTRUCTION.

VERTICAL DATUM: CGVD28 (HT2.0 Geoid)

HORIZONTAL DATUM: NAD83 (June 1990), Zone 14

NO.	REVISIONS	DATE	BY
0	ISSUED FOR TENDER	2025/03/19	RG

DESIGNED BY	RG	CHECKED BY	SC
DRAWN BY	AJ	APPROVED BY	SC
SCALE: HORIZONTAL	1:250	RELEASED FOR CONSTRUCTION	
VERTICAL	1:50		
DATE	2025 03 19	DATE	Digitally signed by Stacy Cournoyer, P. Eng. 2025-03-21
PLOT DATE:	2025 03 19		

ENGINEER'S SEAL: PROVINCE OF MANITOBA — S.R.J. COURNOYER — Member 22699 — 2025-03-20 — REGISTERED PROFESSIONAL ENGINEER

Digitally signed by Stacy Cournoyer, P. Eng.

CONSULTANT DRAWING NUMBER
–

Winnipeg

THE CITY OF WINNIPEG
WATER AND WASTE DEPARTMENT
ENGINEERING DIVISION

2025 WATER MAIN RENEWALS
CONTRACT 5

BROOKLYN STREET

75m S OF NESS AVENUE TO
169.6m S OF NESS AVENUE

SHEET 4 OF 11

CITY DRAWING NUMBER
D-17216

BID OPP: 130-2025
CONTRACT NUMBER: 5

FILE PATH: R:\DRAWINGS\WATER\RENEWAL\2025 RENEWALS\Cont 5\Construction Dwgs\
FILE NAME: BROOKLYN ST.dwg