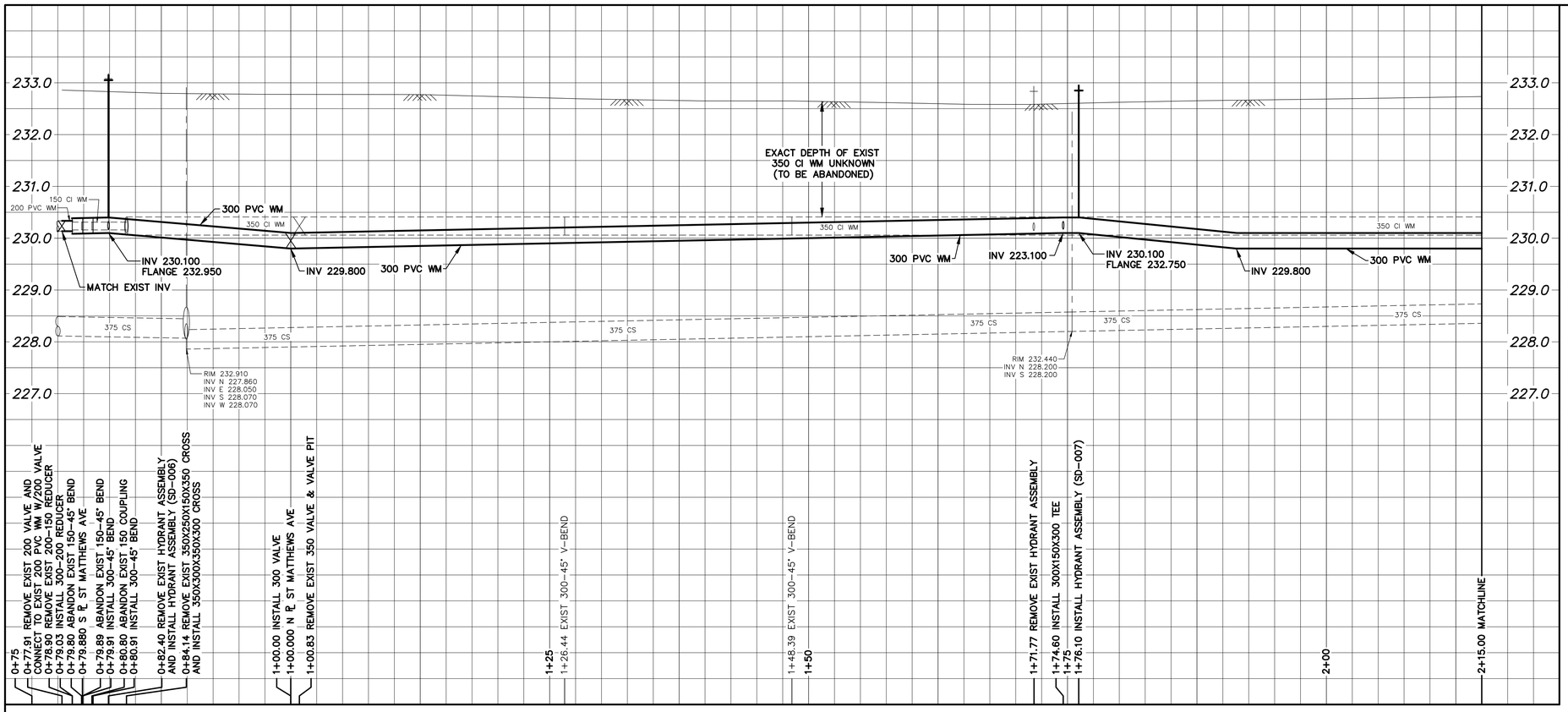

WATER SERVICE INFORMATION

ADDRESS	SIZE (mm) MATERIAL (STREET)	SIZE (mm) MATERIAL (PROP.)	SHORT & LONG MEASUREMENT	CORP LOCATION	REMARKS
795 GOULDING ST RESIDENTIAL	20 CU	20 CU	2.79 NSL HSE 114.670 NNL ST. MATTHEWS AVE	OPP OF S/C	RECONNECT SERVICE –
793 GOULDING ST RESIDENTIAL	20 CU	20 CU	1.24 NSL HSE 102.110 NNL ST. MATTHEWS AVE	0.3 S OF S/C	RECONNECT SERVICE –
* 792 GOULDING ST RESIDENTIAL	20 CU	20 CU	4.96 NSL HSE 108.510 NNL ST. MATTHEWS AVE	0.7 N OF S/C	RENEW TO ℄ W/19mm SERVICE PIPE –
* 791 GOULDING ST RESIDENTIAL	20 LEAD	20 CU	6.28 NSL HSE 94.320 NNL ST. MATTHEWS AVE	0.3 S OF S/C	RENEW TO ℄ W/19mm SERVICE PIPE –
* 790 GOULDING ST RESIDENTIAL	20 LEAD	20 CU	1.40 SSL HSE 90.830 NNL ST. MATTHEWS AVE	0.5 N OF S/C	RENEW TO ℄ W/19mm SERVICE PIPE –
* 789 GOULDING ST RESIDENTIAL	20 LEAD	20 CU	3.61 NSL HSE 81.690 NNL ST. MATTHEWS AVE	0.3 S OF S/C	RENEW TO ℄ W/19mm SERVICE PIPE –
788 GOULDING ST RESIDENTIAL	20 CU	20 CU	7.38 SNL HSE 81.990 NNL ST. MATTHEWS AVE	1.1 N OF S/C	RECONNECT SERVICE –
* 787 GOULDING ST RESIDENTIAL	20 LEAD	20 CU	2.47 NSL HSE 70.110 NNL ST. MATTHEWS AVE	0.5 N OF S/C	RENEW TO ℄ W/19mm SERVICE PIPE –
* 786 GOULDING ST RESIDENTIAL	20 LEAD	20 CU	7.00 SNL HSE 71.330 NNL ST. MATTHEWS AVE	2.5 N OF S/C	RENEW TO ℄ W/19mm SERVICE PIPE –
785 GOULDING ST RESIDENTIAL	20 CU	20 CU	2.37 NSL HSE 60.050 NNL ST. MATTHEWS AVE	0.6 S OF S/C	RECONNECT SERVICE –
784 GOULDING ST RESIDENTIAL	20 CU	20 CU	1.50 NSL HSE 61.420 NNL ST. MATTHEWS AVE	OPP OF S/C	RECONNECT SERVICE –
* 783 GOULDING ST RESIDENTIAL	20 LEAD	20 CU	6.54 NSL HSE 51.060 NNL ST. MATTHEWS AVE	0.3 N OF S/C	RENEW TO ℄ W/19mm SERVICE PIPE –
* 782 GOULDING ST RESIDENTIAL	20 LEAD	20 LEAD	1.56 NSL HSE 49.080 NNL ST. MATTHEWS AVE	0.9 N OF S/C	RENEW TO ℄ W/19mm SERVICE PIPE –
780 GOULDING ST RESIDENTIAL	20 CU	20 CU	2.74 NSL HSE 38.260 NNL ST. MATTHEWS AVE	0.3 N OF S/C	RECONNECT SERVICE –
* 779 GOULDING ST RESIDENTIAL	20 LEAD	20 CU	4.85 NSL HSE 39.560 NNL ST. MATTHEWS AVE	0.3 S OF S/C	RENEW TO ℄ W/19mm SERVICE PIPE –
778 GOULDING ST RESIDENTIAL	20 CU	20 CU	7.00 SNL HSE 24.080 NNL ST. MATTHEWS AVE	0.6 N OF S/C	RECONNECT SERVICE –
* 777 GOULDING ST RESIDENTIAL	20 LEAD	20 CU	0.66 SNL HSE 31.090 NNL ST. MATTHEWS AVE	0.6 N OF S/C	RENEW TO ℄ W/19mm SERVICE PIPE –
776 GOULDING ST RESIDENTIAL	20 CU	20 CU	0.73 NSL HSE 12.800 NNL ST. MATTHEWS AVE	OPP OF S/C	RECONNECT SERVICE –
* 775 GOULDING ST RESIDENTIAL	20 LEAD	20 CU	5.47 NSL HSE 19.110 NNL ST. MATTHEWS AVE	0.3 S OF S/C	RENEW TO ℄ W/19mm SERVICE PIPE –
* 774 GOULDING ST RESIDENTIAL	20 CU	20 CU	2.05 NSL HSE 2.900 NNL ST. MATTHEWS AVE	OPP OF S/C	RENEW TO ℄ W/19mm SERVICE PIPE –
* 771 GOULDING ST RESIDENTIAL	20 LEAD	20 LEAD	1.70 NSL HSE 4.180 NNL ST. MATTHEWS AVE	0.3 N OF S/C	RENEW TO ℄ W/19mm SERVICE PIPE –

* SERVICES TO BE RENEWED TO ℄. ALL OTHERS TO BE RECONNECTED

NOTE: CHAINAGES SHOWN ARE ALONG E. ℄ OF GOULDING STREET

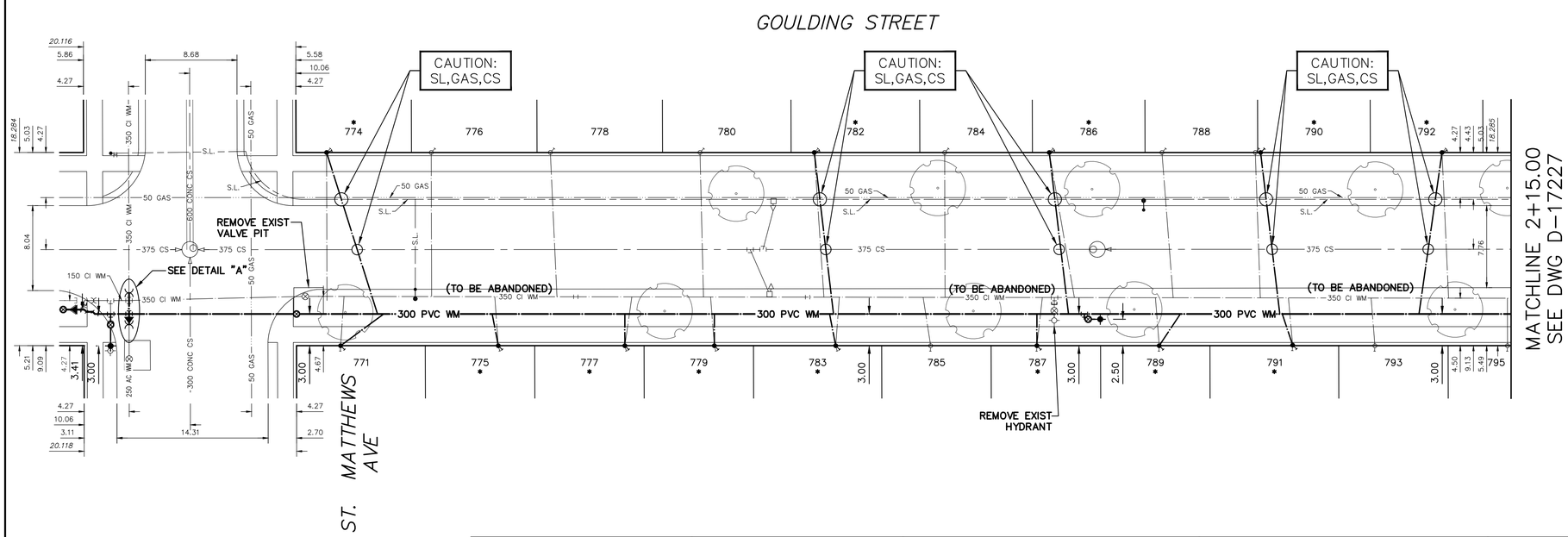

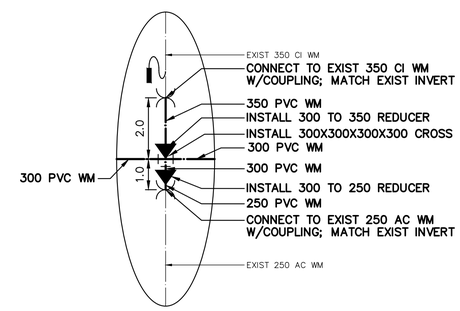

DETAIL "A"
SCALE N.T.S.

FOR INDEX SEE D-17225

NOTE: ALL VALVES TO BE INSTALLED COUNTERCLOCKWISE TO CLOSE

METRIC
WHOLE NUMBERS INDICATE MILLIMETRES
DECIMALIZED NUMBERS INDICATE METRES

0.0 5.0 10.0 15.0 20.0 25.0

WARNING

IF POWER EQUIPMENT OR EXPLOSIVES ARE TO BE USED FOR EXCAVATION ON THIS PROJECT THE CONTRACTOR MUST:

1) NOTIFY THE GAS COMPANY OF THE PROPOSED LOCATION OF EXCAVATION.

2) TAKE PRECAUTION TO AVOID DAMAGE TO GAS COMPANY INSTALLATIONS.

SEE PROVINCIAL REGULATION 210/72 FOR DETAILS

LOCATION APPROVED
UNDERGROUND STRUCTURES

SUPV. U/G STRUCTURES COMMITTEE — DATE

NOTE:

LOCATION OF UNDERGROUND STRUCTURES AS SHOWN ARE BASED ON THE BEST INFORMATION AVAILABLE BUT NO GUARANTEE IS GIVEN THAT ALL EXISTING UTILITIES ARE SHOWN OR THAT THE GIVEN LOCATIONS ARE EXACT. CONFIRMATION OF EXISTENCE AND EXACT LOCATION OF ALL SERVICES MUST BE OBTAINED FROM THE INDIVIDUAL UTILITIES BEFORE PROCEEDING WITH CONSTRUCTION.

VERTICAL DATUM: CGVD28 (HT2.0 Geoid)

HORIZONTAL DATUM: NAD83 (June 1990), Zone 14

NO.	REVISIONS	DATE	BY
0	ISSUED FOR TENDER	2025/10/15	SC

DESIGNED BY TT — CHECKED BY SC
DRAWN BY AJ — APPROVED BY SC
SCALE: HORIZONTAL 1:250, VERTICAL 1:50 — RELEASED FOR CONSTRUCTION
DATE 2025 10 16 — DATE
Digitally signed by Stacy Cournoyer, P. Eng. 2025-11-03
PLOT DATE: 2025 10 16

ENGINEER'S SEAL: PROVINCE OF MANITOBA — S.R.J. COURNOYER — Member 22699 — 2025-11-03 — REGISTERED PROFESSIONAL ENGINEER
Digitally signed by Stacy Cournoyer, P. Eng.
CONSULTANT DRAWING NUMBER –

Winnipeg

THE CITY OF WINNIPEG
WATER AND WASTE DEPARTMENT
ENGINEERING DIVISION

2025 WATER MAIN RENEWALS
CONTRACT 6
GOULDING STREET
ST MATTHEWS AVENUE TO
2.15 N OF ST MATTHEWS AVENUE

SHEET 5 OF 11
CITY DRAWING NUMBER
D-17228

BID OPP: 131-2025
CONTRACT NUMBER: 6

FILE PATH: R:\DRAWINGS\WATER\RENEWAL\2025 RENEWALS\Cont 6\Construction Dwgs\
FILE NAME: GOULDING ST.dwg