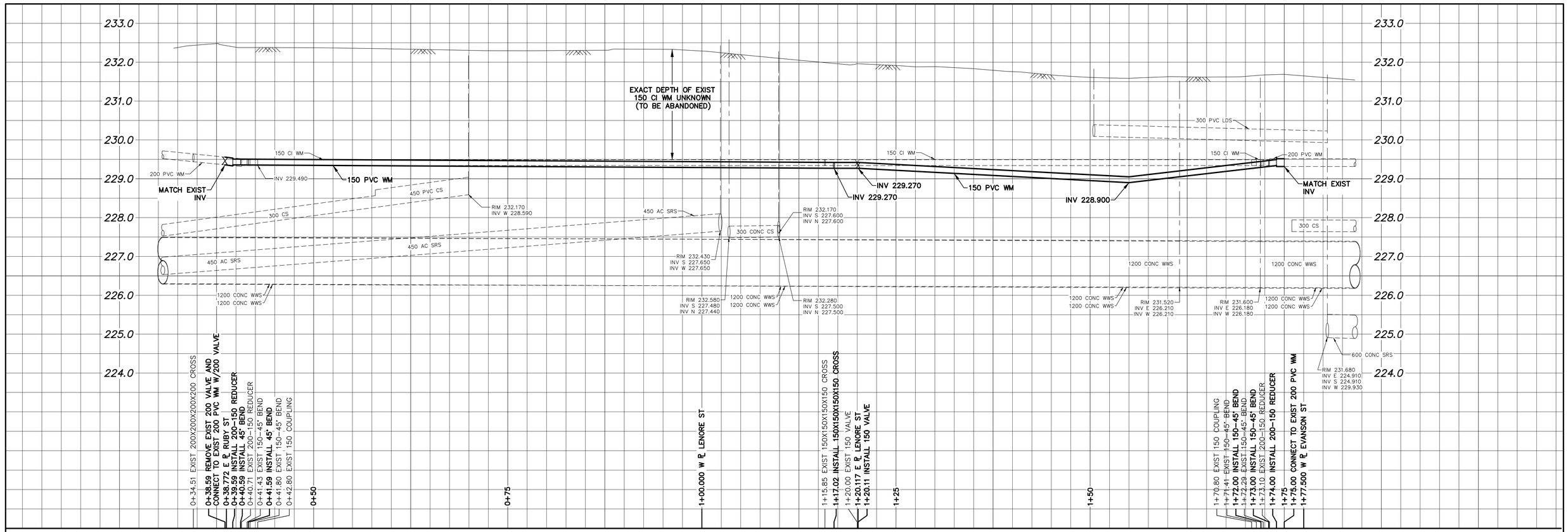

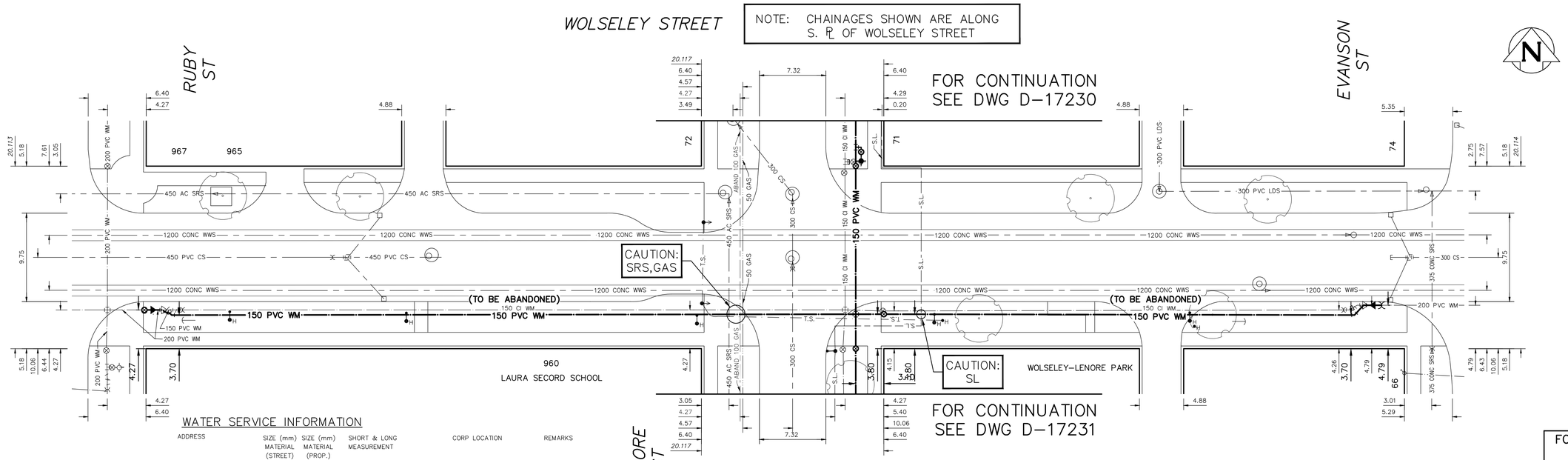

FOR INDEX SEE D-17225

NOTE: ALL VALVES TO BE INSTALLED COUNTERCLOCKWISE TO CLOSE

WATER SERVICE INFORMATION

ADDRESS	SIZE (mm) MATERIAL (STREET)	SIZE (mm) MATERIAL (PROP.)	SHORT & LONG MEASUREMENT	CORP LOCATION	REMARKS
960 WOLSELEY AVE COMMERCIAL	50 CU	50 CU	7.24 NSL BLDG 58.470 SSL WOLSELEY AVE	OPP OF S/C	– SERVICED FROM RUBY ST
960 WOLSELEY AVE COMMERCIAL	150 PVC	150 PVC	4.22 SSL BLDG 70.000 SSL WOLSELEY AVE	OPP OF S/C	– SERVICED FROM RUBY ST
967 WOLSELEY AVE RESIDENTIAL	20 CU	20 CU	8.72 NSL BLDG 9.000 NNL WOLSELEY AVE	0.6 S OF S/C	– SERVICED FROM RUBY ST
965 WOLSELEY AVE RESIDENTIAL	20 CU	20 LEAD	11.78 NSL BLDG 12.060 NNL WOLSELEY AVE	0.6 S OF S/C	– SERVICED FROM RUBY ST

METRIC
WHOLE NUMBERS INDICATE MILLIMETRES
DECIMALIZED NUMBERS INDICATE METRES

0.0 5.0 10.0 15.0 20.0 25.0

WARNING

IF POWER EQUIPMENT OR EXPLOSIVES ARE TO BE USED FOR EXCAVATION ON THIS PROJECT THE CONTRACTOR MUST:

1) NOTIFY THE GAS COMPANY OF THE PROPOSED LOCATION OF EXCAVATION.

2) TAKE PRECAUTION TO AVOID DAMAGE TO GAS COMPANY INSTALLATIONS.

SEE PROVINCIAL REGULATION 210/72 FOR DETAILS

LOCATION APPROVED
UNDERGROUND STRUCTURES

SUPV. U/G STRUCTURES COMMITTEE — DATE

NOTE:

LOCATION OF UNDERGROUND STRUCTURES AS SHOWN ARE BASED ON THE BEST INFORMATION AVAILABLE BUT NO GUARANTEE IS GIVEN THAT ALL EXISTING UTILITIES ARE SHOWN OR THAT THE GIVEN LOCATIONS ARE EXACT. CONFIRMATION OF EXISTENCE AND EXACT LOCATION OF ALL SERVICES MUST BE OBTAINED FROM THE INDIVIDUAL UTILITIES BEFORE PROCEEDING WITH CONSTRUCTION.

VERTICAL DATUM: CGVD28 (HT2.0 Geoid)

HORIZONTAL DATUM: NAD83 (June 1990), Zone 14

NO.	REVISIONS	DATE	BY
0	ISSUED FOR TENDER	2025/06/30	SC

DESIGNED BY TT — CHECKED BY SC
DRAWN BY AJ — APPROVED BY SC
SCALE: HORIZONTAL 1:250, VERTICAL 1:50 — RELEASED FOR CONSTRUCTION
DATE 2025 10 16 — DATE
Digitally signed by Stacy Courmoyer, P. Eng. 2025-11-03
PLOT DATE: 2025 10 16

ENGINEER'S SEAL
PROVINCE OF MANITOBA — S.R.J. COURMOYER — Member 22699 — 2025-11-03 — REGISTERED PROFESSIONAL ENGINEER
Digitally signed by Stacy Courmoyer, P. Eng.
CONSULTANT DRAWING NUMBER –

Winnipeg

THE CITY OF WINNIPEG
WATER AND WASTE DEPARTMENT
ENGINEERING DIVISION

2025 WATER MAIN RENEWALS
CONTRACT 6
WOLSELEY AVENUE
RUBY STREET TO EVANSON STREET

SHEET 10 OF 11
CITY DRAWING NUMBER
D-17233

BID OPP: 131-2025
CONTRACT NUMBER: 6

FILE PATH: R:\DRAWINGS\WATER\RENEWAL\2025 RENEWALS\Cont 6\Construction Dwgs\
FILE NAME: LENORE ST & WOLSELEY AVE.dwg