

Copyright Reserved

The Contractor shall verify and be responsible for all dimensions.  
DO NOT scale the drawing - any errors or omissions shall be reported to Stantec without delay.  
The Copyrights to all designs and drawings are the property of Stantec. Reproduction or use for any purpose other than that authorized by Stantec is forbidden.

Consultants

Legend

Revision	By	Appd.	YY.MM.DD
ISSUED FOR CONSTRUCTION	CB	AA	25.06.04
Issued	By	Appd.	YY.MM.DD
File Name:	Dwn.	Chkd.	Dsgn.
			YY.MM.DD

Permit-Seal



**ENGINEERS  
GEOSCIENTISTS  
MANITOBA**  
Certificate of Authorization  
Stantec Consulting Ltd.  
No. 1301

Client/Project  
WINNIPEG TRANSIT MAINTENANCE FACILITY  
OFFICE REDEVELOPMENT

421 OSBORNE ST. SOUTH, WINNIPEG, MB

Title  
ELECTRICAL SINGLE LINE DIAGRAM

Project No. 115421006	Scale 1/8"=1'-0"	Revision
Drawing No. E-301	Sheet 13 of 18	0

GENERALNOTES:

- WHERE TECK CABLES ARE INSTALLED, TECK CONNECTORS ARE TO BE UTILIZED AND SUITABLE FOR THE LOCATIONS IT IS TO BE INSTALLED IN.

KEY NOTES:

- PROVIDE TECK CABLE FOR MECHANICAL EQUIPMENT AND VFD LOAD SIDE CONDUCTORS.
- EXISTING PANEL RD TO BE RE-FED FROM SPARE 100A BREAKER IN EXISTING CDP R2.
- LABEL BREAKER AS SPARE.
- DISCONNECT AND REMOVE EXISTING WIRE AND CONDUIT BACK TO CDP R2.
- PROVIDE NEW WIRE IN CONDUIT FROM EXISTING CDP R2 TO EXISTING PANEL RD.
- PROVIDE ARC FLASHING LABELING AS NECESSARY.

LEGEND:

- EXISTING TO REMAIN
- TO BE DEMOLISHED
- NEW DEVICE/CONDUCTOR

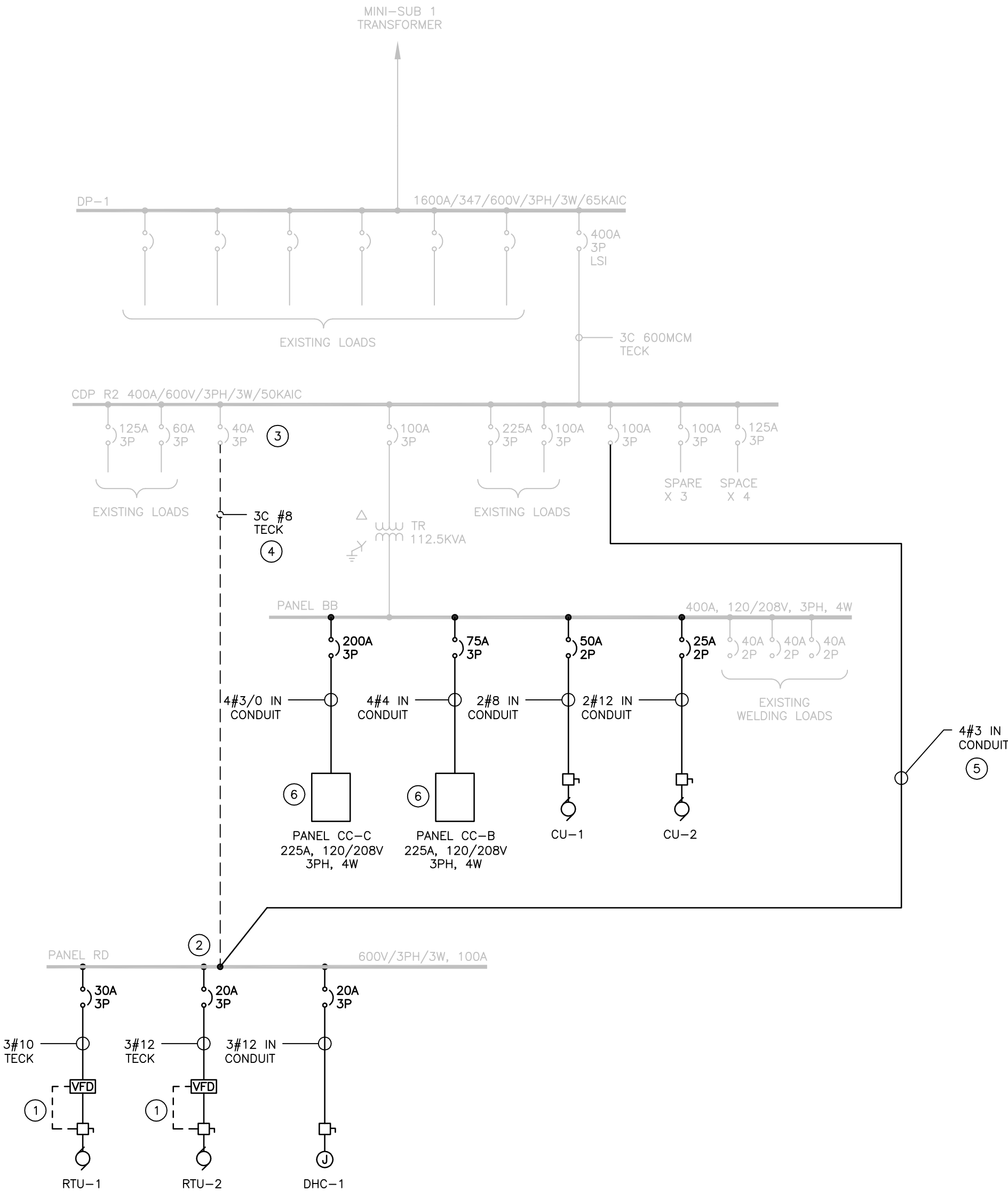

**1**  
E-301 PARTIAL SINGLE LINE DIAGRAM  
NTS