

APPENDIX 'D' – TEMPORARY TRAFFIC CONTROL SIGNAGE DRAWINGS

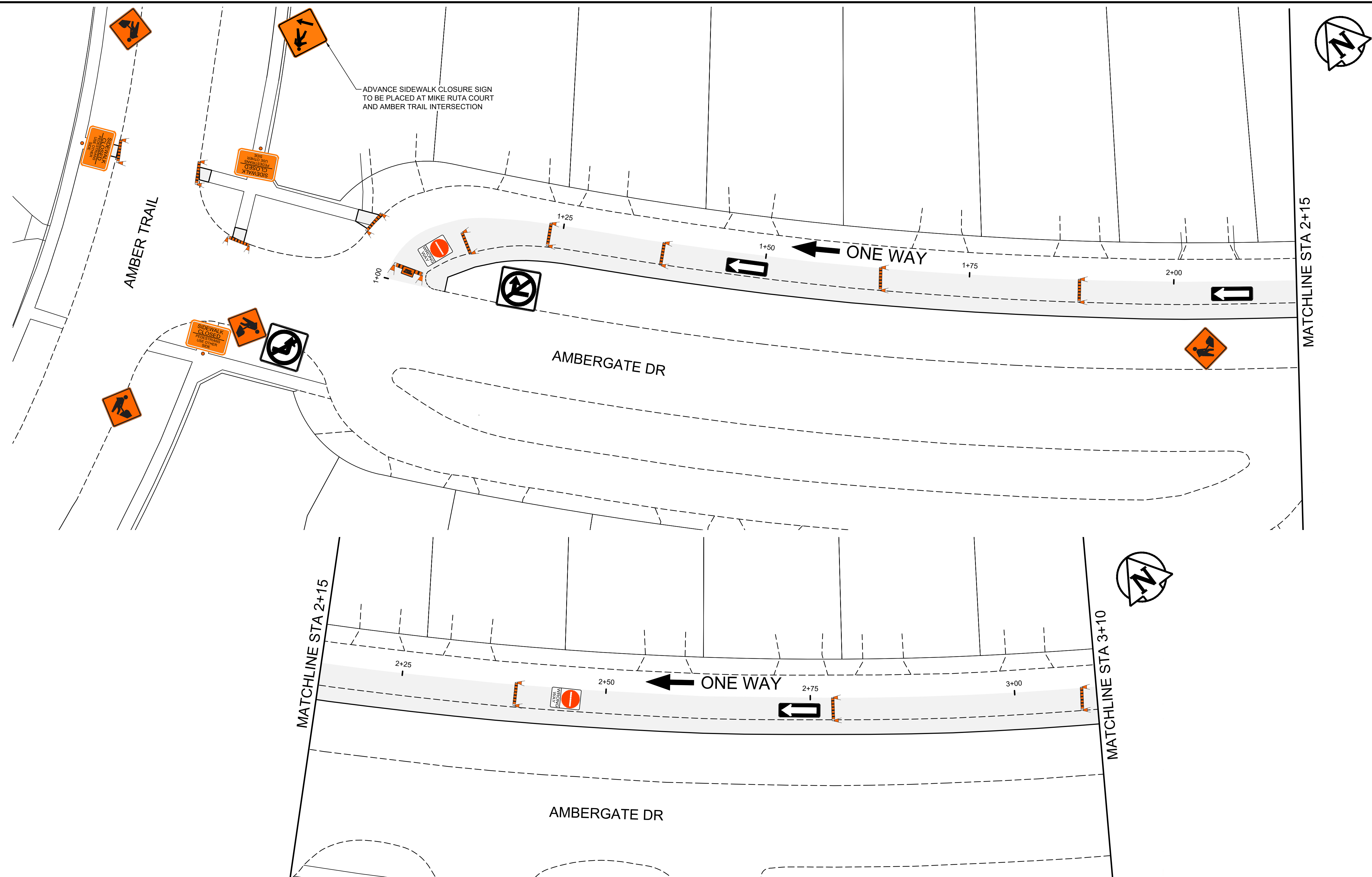

TRAFFIC SIGNAGE & STAGING

TC-2 ROADWORK

RB-11 (L/R) TURN PROHIBITED

WRONG WAY SIGN

ROAD CLOSED BARRICADE

C 46 SIDEWALK CLOSED

ADVANCED SIDEWALK CLOSURE



POLY POST

RB-25 (L/R) KEEP LEFT/RIGHT

BARRICADE

RB 21 (L/R) ONE-WAY SIGN

TRAFFIC LANE DIRECTION

CONSTRUCTION AREA

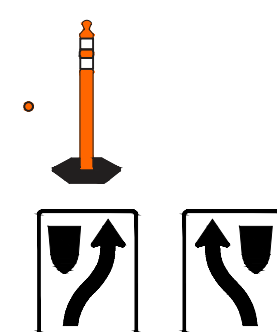

NOTES:

1. ALL TRAFFIC SIGNAGE AND TEMPORARY TRAFFIC CONTROL TO CONFORM WITH THE LATEST REVISION OF THE CITY OF WINNIPEG MANUAL OF TEMPORARY TRAFFIC CONTROL ON CITY STREETS.
2. CONTRACTOR SHALL MAINTAIN SAFE PEDESTRIAN ACCESS AND CROSSINGS. WHERE SIDEWALKS ARE LOCATED ON BOTH SIDES OF THE STREET, CONTRACTOR MUST MAINTAIN PEDESTRIAN ACCESS ON ONE SIDE AT ALL TIMES. CONTRACTOR MUST SUBMIT A SITE ACCESSIBILITY PLAN.
3. CONSTRUCTION TO BE COMPLETED LANE AT A TIME WITH TRAFFIC TO BE MAINTAINED IN ONE DIRECTION. WHEN CONSTRUCTION IS COMPLETE IN FIRST LANE, TRAFFIC WILL BE MOVED TO THE COMPLETED LANE AND TRAFFIC CONTROL MIRRORED.
4. PARKING TO BE REMOVED AT TIME OF CONSTRUCTION.
5. ALL TRAFFIC SIGNAGE ON THIS DRAWING IS IN REPRESENTATIVE LOCATION. FOR PROPER SPACING REFER TO THE MANUAL OF TEMPORARY TRAFFIC CONTROL.

FOR INFORMATION ONLY

TENDER NO. 2-2025

THE CITY OF WINNIPEG
PUBLIC WORKS DEPARTMENT

AMBERGATE DRIVE - NORTH FRONTAGE ROAD
WESTBOUND AND EASTBOUND AMBERGATE DRIVE
FROM AMBER TRAIL TO PIPELINE ROAD
TEMPORARY TRAFFIC SIGNAGE & STAGING

SHEET 1 OF 12

1

ENGINEERING DIVISION
TECHNOLOGY SERVICES BRANCH
106 - 1155 PACIFIC AVE

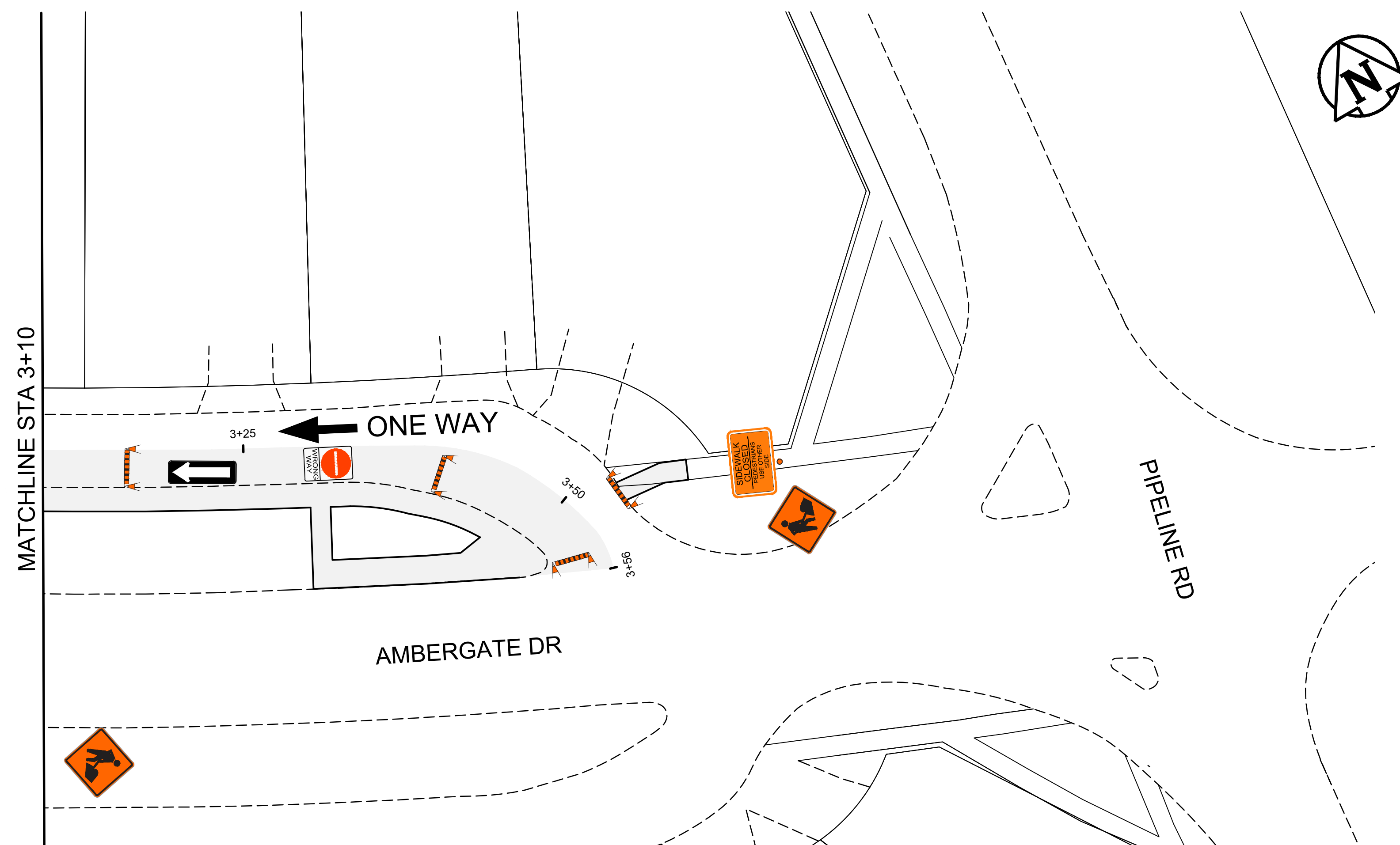

TRAFFIC SIGNAGE & STAGING

TC-2 ROADWORK

RB-11 (L/R) TURN PROHIBITED

WRONG WAY SIGN

ROAD CLOSED BARRICADE

C 46 SIDEWALK CLOSED

ADVANCED SIDEWALK CLOSURE



POLY POST

RB-25 (L/R) KEEP LEFT/RIGHT

BARRICADE

RB 21 (L/R) ONE-WAY SIGN

TRAFFIC LANE DIRECTION

CONSTRUCTION AREA

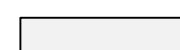
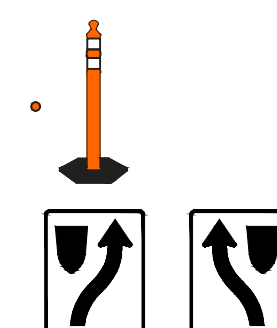

NOTES:

1. ALL TRAFFIC SIGNAGE AND TEMPORARY TRAFFIC CONTROL TO CONFORM WITH THE LATEST REVISION OF THE CITY OF WINNIPEG MANUAL OF TEMPORARY TRAFFIC CONTROL ON CITY STREETS.
2. CONTRACTOR SHALL MAINTAIN SAFE PEDESTRIAN ACCESS AND CROSSINGS. WHERE SIDEWALKS ARE LOCATED ON BOTH SIDES OF THE STREET, CONTRACTOR MUST MAINTAIN PEDESTRIAN ACCESS ON ONE SIDE AT ALL TIMES. CONTRACTOR MUST SUBMIT A SITE ACCESSIBILITY PLAN.
3. CONSTRUCTION TO BE COMPLETED LANE AT A TIME WITH TRAFFIC TO BE MAINTAINED IN ONE DIRECTION. WHEN CONSTRUCTION IS COMPLETE IN FIRST LANE, TRAFFIC WILL BE MOVED TO THE COMPLETED LANE AND TRAFFIC CONTROL MIRRORED.
4. PARKING TO BE REMOVED AT TIME OF CONSTRUCTION.
5. ALL TRAFFIC SIGNAGE ON THIS DRAWING IS IN REPRESENTATIVE LOCATION. FOR PROPER SPACING REFER TO THE MANUAL OF TEMPORARY TRAFFIC CONTROL.

FOR INFORMATION ONLY

TENDER NO. 2-2025

THE CITY OF WINNIPEG
PUBLIC WORKS DEPARTMENT

AMBERGATE DRIVE - NORTH FRONTAGE ROAD
WESTBOUND AND EASTBOUND AMBERGATE DRIVE
FROM AMBER TRAIL TO PIPELINE ROAD
TEMPORARY TRAFFIC SIGNAGE & STAGING

SHEET 2 OF 12

2

ENGINEERING DIVISION
TECHNOLOGY SERVICES BRANCH
106 - 1155 PACIFIC AVE

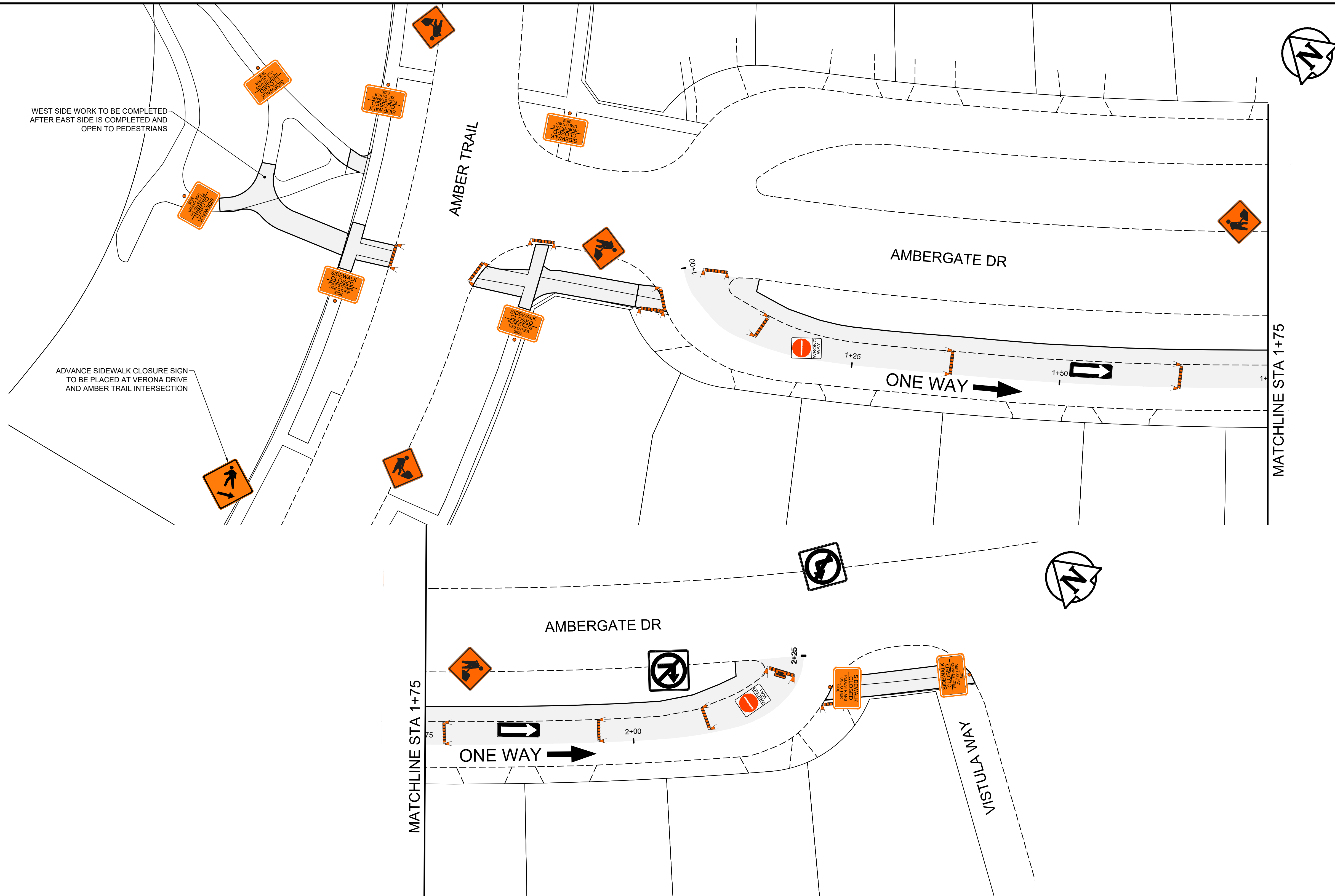

TRAFFIC SIGNAGE & STAGING

- TC-2 ROADWORK
- RB-11 (L/R) TURN PROHIBITED
- WRONG WAY SIGN
- ROAD CLOSED BARRICADE
- C 46 SIDEWALK CLOSED
- ADVANCED SIDEWALK CLOSURE

	POLY POST	
	RB-25 (L/R) KEEP LEFT/RIGHT	
	BARRICADE	
	RB 21 (L/R) ONE-WAY SIGN	
	TRAFFIC LANE DIRECTION	
	CONSTRUCTION AREA	

NOTES:

1. ALL TRAFFIC SIGNAGE AND TEMPORARY TRAFFIC CONTROL TO CONFORM WITH THE LATEST REVISION OF THE CITY OF WINNIPEG MANUAL OF TEMPORARY TRAFFIC CONTROL ON CITY STREETS.
2. CONTRACTOR SHALL MAINTAIN SAFE PEDESTRIAN ACCESS AND CROSSINGS. WHERE SIDEWALKS ARE LOCATED ON BOTH SIDES OF THE STREET, CONTRACTOR MUST MAINTAIN PEDESTRIAN ACCESS ON ONE SIDE AT ALL TIMES. CONTRACTOR MUST SUBMIT A SITE ACCESSIBILITY PLAN.
3. CONSTRUCTION TO BE COMPLETED LANE AT A TIME WITH TRAFFIC TO BE MAINTAINED IN ONE DIRECTION. WHEN CONSTRUCTION IS COMPLETE IN FIRST LANE, TRAFFIC WILL BE MOVED TO THE COMPLETED LANE AND TRAFFIC CONTROL MIRRORED.
4. PARKING TO BE REMOVED AT TIME OF CONSTRUCTION.
5. ALL TRAFFIC SIGNAGE ON THIS DRAWING IS IN REPRESENTATIVE LOCATION. FOR PROPER SPACING REFER TO THE MANUAL OF TEMPORARY TRAFFIC CONTROL.

ENGINEERING DIVISION
TECHNOLOGY SERVICES BRANCH
106 - 1155 PACIFIC AVE

FOR INFORMATION ONLY		TENDER NO. 2-2025	
THE CITY OF WINNIPEG PUBLIC WORKS DEPARTMENT		SHEET 3 OF 12	
		AMBERGATE DRIVE - SOUTH FRONTAGE ROAD WESTBOUND AND EASTBOUND AMBERGATE DRIVE FROM AMBER TRAIL TO PIPELINE ROAD TEMPORARY TRAFFIC SIGNAGE & STAGING	
			3

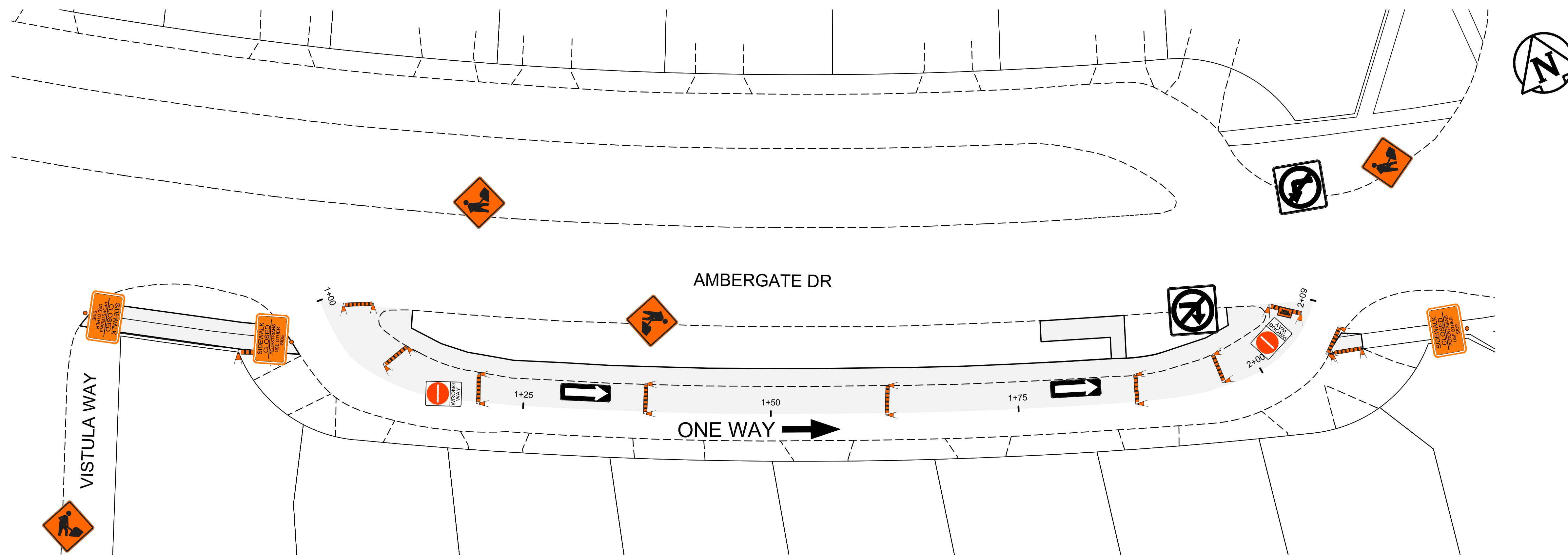

TRAFFIC SIGNAGE & STAGING

TC-2 ROADWORK

RB-11 (L/R) TURN PROHIBITED

WRONG WAY SIGN

ROAD CLOSED BARRICADE

C 46 SIDEWALK CLOSED

ADVANCED SIDEWALK CLOSURE



POLY POST

RB-25 (L/R) KEEP LEFT/RIGHT

BARRICADE

RB 21 (L/R) ONE-WAY SIGN

TRAFFIC LANE DIRECTION

CONSTRUCTION AREA

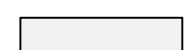
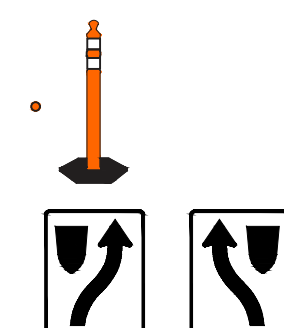

NOTES:

1. ALL TRAFFIC SIGNAGE AND TEMPORARY TRAFFIC CONTROL TO CONFORM WITH THE LATEST REVISION OF THE CITY OF WINNIPEG MANUAL OF TEMPORARY TRAFFIC CONTROL ON CITY STREETS.
2. CONTRACTOR SHALL MAINTAIN SAFE PEDESTRIAN ACCESS AND CROSSINGS. WHERE SIDEWALKS ARE LOCATED ON BOTH SIDES OF THE STREET, CONTRACTOR MUST MAINTAIN PEDESTRIAN ACCESS ON ONE SIDE AT ALL TIMES. CONTRACTOR MUST SUBMIT A SITE ACCESSIBILITY PLAN.
3. CONSTRUCTION TO BE COMPLETED LANE AT A TIME WITH TRAFFIC TO BE MAINTAINED IN ONE DIRECTION. WHEN CONSTRUCTION IS COMPLETE IN FIRST LANE, TRAFFIC WILL BE MOVED TO THE COMPLETED LANE AND TRAFFIC CONTROL MIRRORED.
4. PARKING TO BE REMOVED AT TIME OF CONSTRUCTION.
5. ALL TRAFFIC SIGNAGE ON THIS DRAWING IS IN REPRESENTATIVE LOCATION. FOR PROPER SPACING REFER TO THE MANUAL OF TEMPORARY TRAFFIC CONTROL.

FOR INFORMATION ONLY

TENDER NO. 2-2025

THE CITY OF WINNIPEG
PUBLIC WORKS DEPARTMENT

AMBERGATE DRIVE - SOUTH FRONTAGE ROAD
WESTBOUND AND EASTBOUND AMBERGATE DRIVE
FROM AMBER TRAIL TO PIPELINE ROAD
TEMPORARY TRAFFIC SIGNAGE & STAGING

SHEET 4 OF 12

4

ENGINEERING DIVISION
TECHNOLOGY SERVICES BRANCH
106 - 1155 PACIFIC AVE

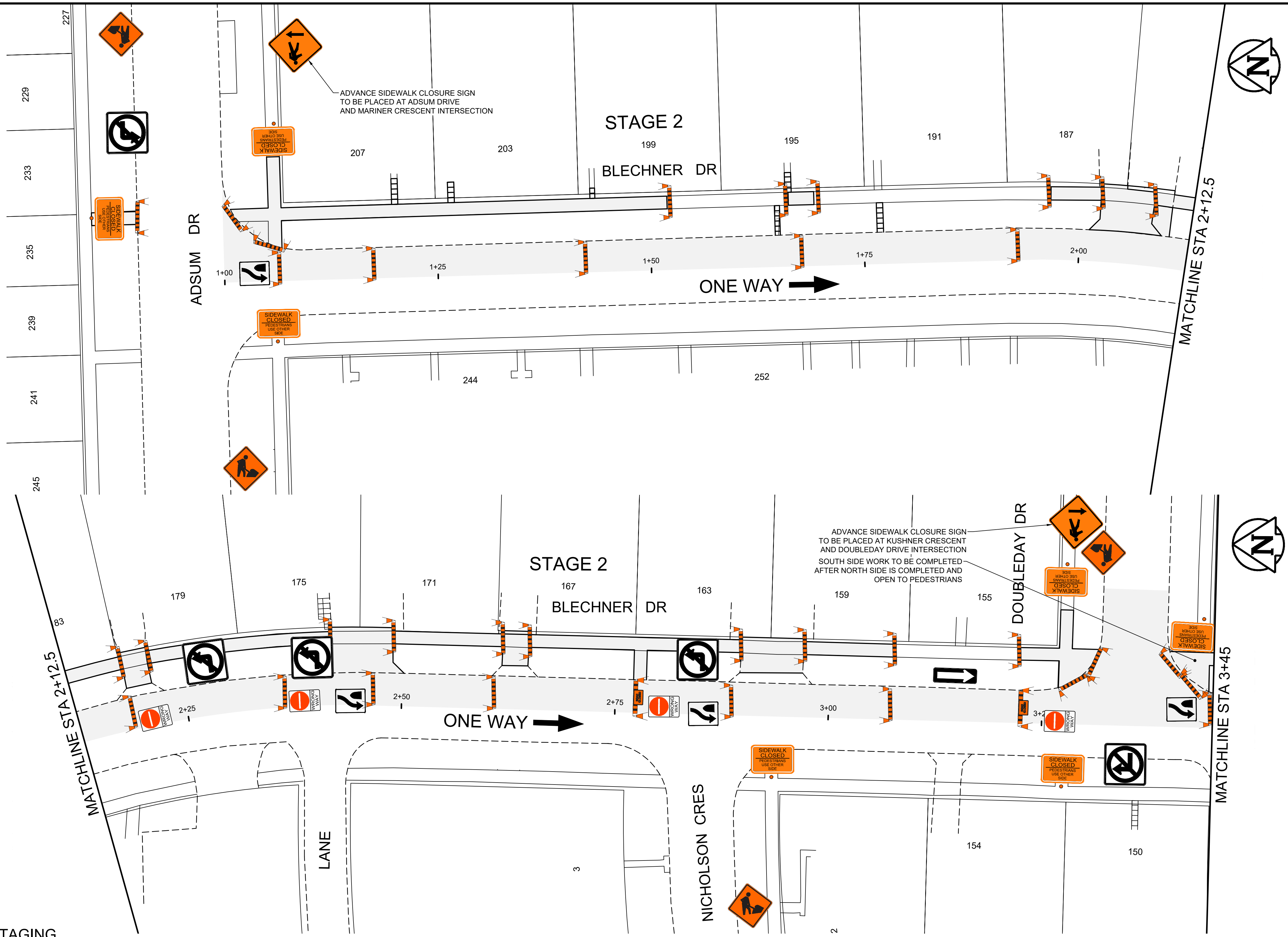

TRAFFIC SIGNAGE & STAGING

- TC-2 ROADWORK
- RB-11 (L/R) TURN PROHIBITED
- WRONG WAY SIGN
- ROAD CLOSED BARRICADE
- C 46 SIDEWALK CLOSED
- ADVANCED SIDEWALK CLOSURE



NOTES:

1. ALL TRAFFIC SIGNAGE AND TEMPORARY TRAFFIC CONTROL TO CONFORM WITH THE LATEST REVISION OF THE CITY OF WINNIPEG MANUAL OF TEMPORARY TRAFFIC CONTROL ON CITY STREETS.
2. CONTRACTOR SHALL MAINTAIN SAFE PEDESTRIAN ACCESS AND CROSSINGS. WHERE SIDEWALKS ARE LOCATED ON BOTH SIDES OF THE STREET, CONTRACTOR MUST MAINTAIN PEDESTRIAN ACCESS ON ONE SIDE AT ALL TIMES. CONTRACTOR MUST SUBMIT A SITE ACCESSIBILITY PLAN.
3. CONSTRUCTION TO BE COMPLETED LANE AT A TIME WITH TRAFFIC TO BE MAINTAINED IN ONE DIRECTION. WHEN CONSTRUCTION IS COMPLETE IN FIRST LANE, TRAFFIC WILL BE MOVED TO THE COMPLETED LANE AND TRAFFIC CONTROL MIRRORED.
4. PARKING TO BE REMOVED AT TIME OF CONSTRUCTION.
5. ALL TRAFFIC SIGNAGE ON THIS DRAWING IS IN REPRESENTATIVE LOCATION. FOR PROPER SPACING REFER TO THE MANUAL OF TEMPORARY TRAFFIC CONTROL.

FOR INFORMATION ONLY		TENDER NO. 2-2025	
THE CITY OF WINNIPEG PUBLIC WORKS DEPARTMENT		BLECHNER DRIVE	
		NORTHBOUND AND SOUTHBOUND BLECHNER DRIVE FROM ADSUM DRIVE TO PIPELINE ROAD TEMPORARY TRAFFIC SIGNAGE & STAGING	
		SHEET 5 OF 12	
		1	

ENGINEERING DIVISION
TECHNOLOGY SERVICES BRANCH
106 - 1155 PACIFIC AVE

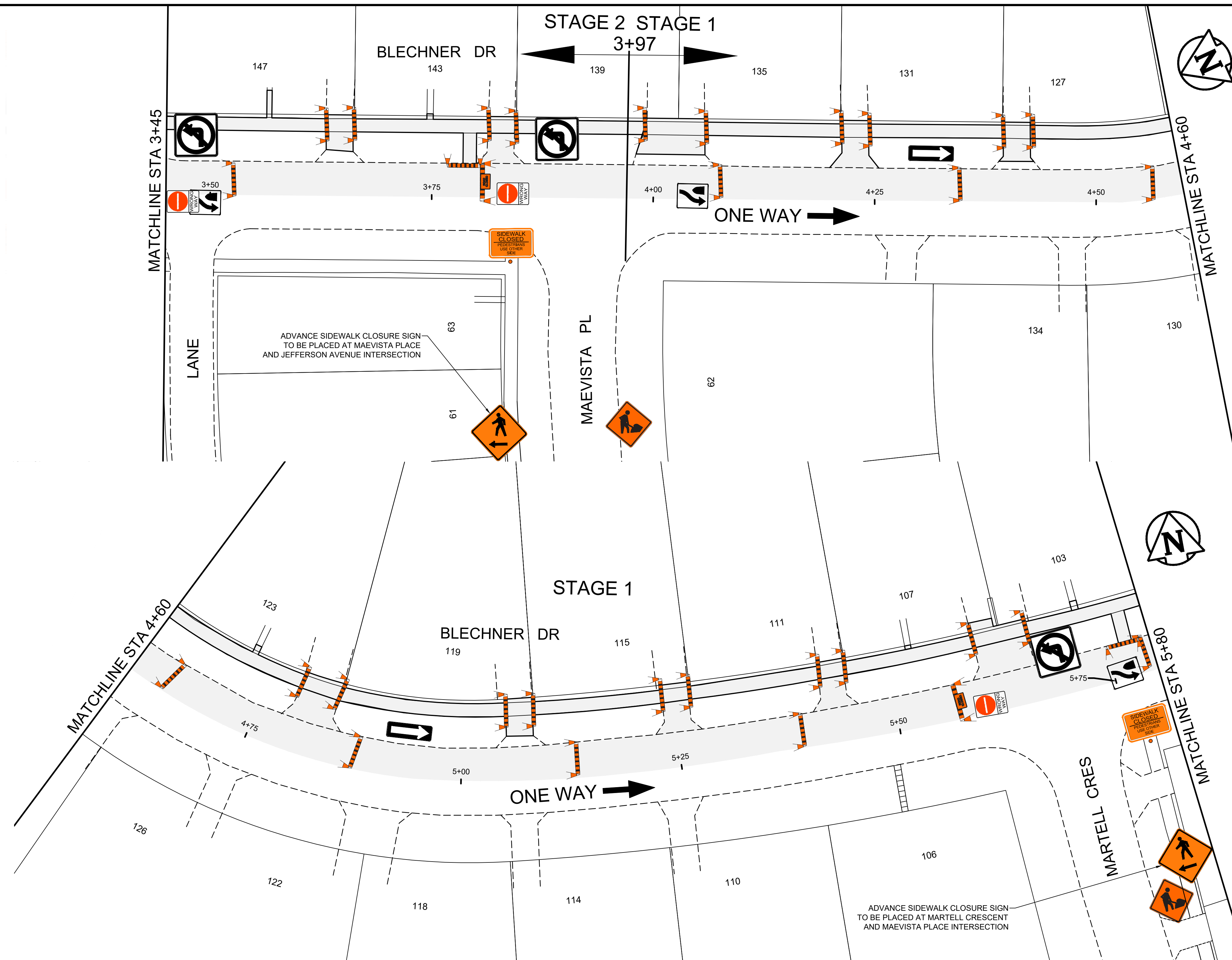

TRAFFIC SIGNAGE & STAGING

TC-2 ROADWORK

RB-11 (L/R) TURN PROHIBITED

WRONG WAY SIGN

ROAD CLOSED BARRICADE

C 46 SIDEWALK CLOSED

ADVANCED SIDEWALK CLOSURE



POLY POST

RB-25 (L/R) KEEP LEFT/RIGHT

BARRICADE

RB 21 (L/R) ONE-WAY SIGN

TRAFFIC LANE DIRECTION

CONSTRUCTION AREA

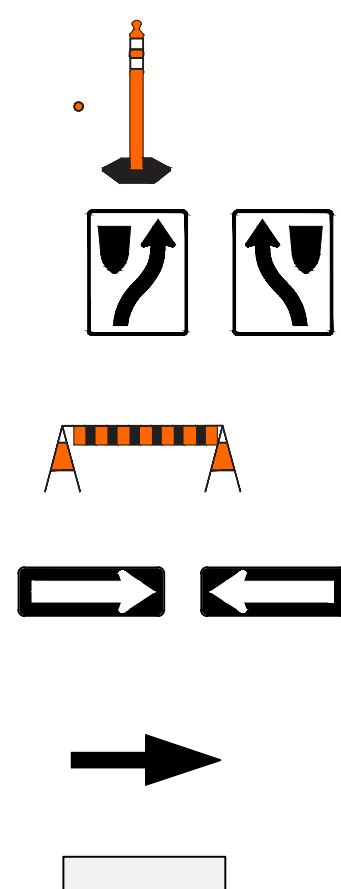

NOTES:

1. ALL TRAFFIC SIGNAGE AND TEMPORARY TRAFFIC CONTROL TO CONFORM WITH THE LATEST REVISION OF THE CITY OF WINNIPEG MANUAL OF TEMPORARY TRAFFIC CONTROL ON CITY STREETS.
2. CONTRACTOR SHALL MAINTAIN SAFE PEDESTRIAN ACCESS AND CROSSINGS. WHERE SIDEWALKS ARE LOCATED ON BOTH SIDES OF THE STREET, CONTRACTOR MUST MAINTAIN PEDESTRIAN ACCESS ON ONE SIDE AT ALL TIMES. CONTRACTOR MUST SUBMIT A SITE ACCESSIBILITY PLAN.
3. CONSTRUCTION TO BE COMPLETED LANE AT A TIME WITH TRAFFIC TO BE MAINTAINED IN ONE DIRECTION. WHEN CONSTRUCTION IS COMPLETE IN FIRST LANE, TRAFFIC WILL BE MOVED TO THE COMPLETED LANE AND TRAFFIC CONTROL MIRRORED.
4. PARKING TO BE REMOVED AT TIME OF CONSTRUCTION.
5. ALL TRAFFIC SIGNAGE ON THIS DRAWING IS IN REPRESENTATIVE LOCATION. FOR PROPER SPACING REFER TO THE MANUAL OF TEMPORARY TRAFFIC CONTROL.

FOR INFORMATION ONLY

TENDER NO. 2-2025

THE CITY OF WINNIPEG
PUBLIC WORKS DEPARTMENT

BLECHNER DRIVE
NORTHBOUND AND SOUTHBOUND BLECHNER DRIVE
FROM ADSUM DRIVE TO PIPELINE ROAD
TEMPORARY TRAFFIC SIGNAGE & STAGING

SHEET 6 OF 12

2

ENGINEERING DIVISION
TECHNOLOGY SERVICES BRANCH
106 - 1155 PACIFIC AVE

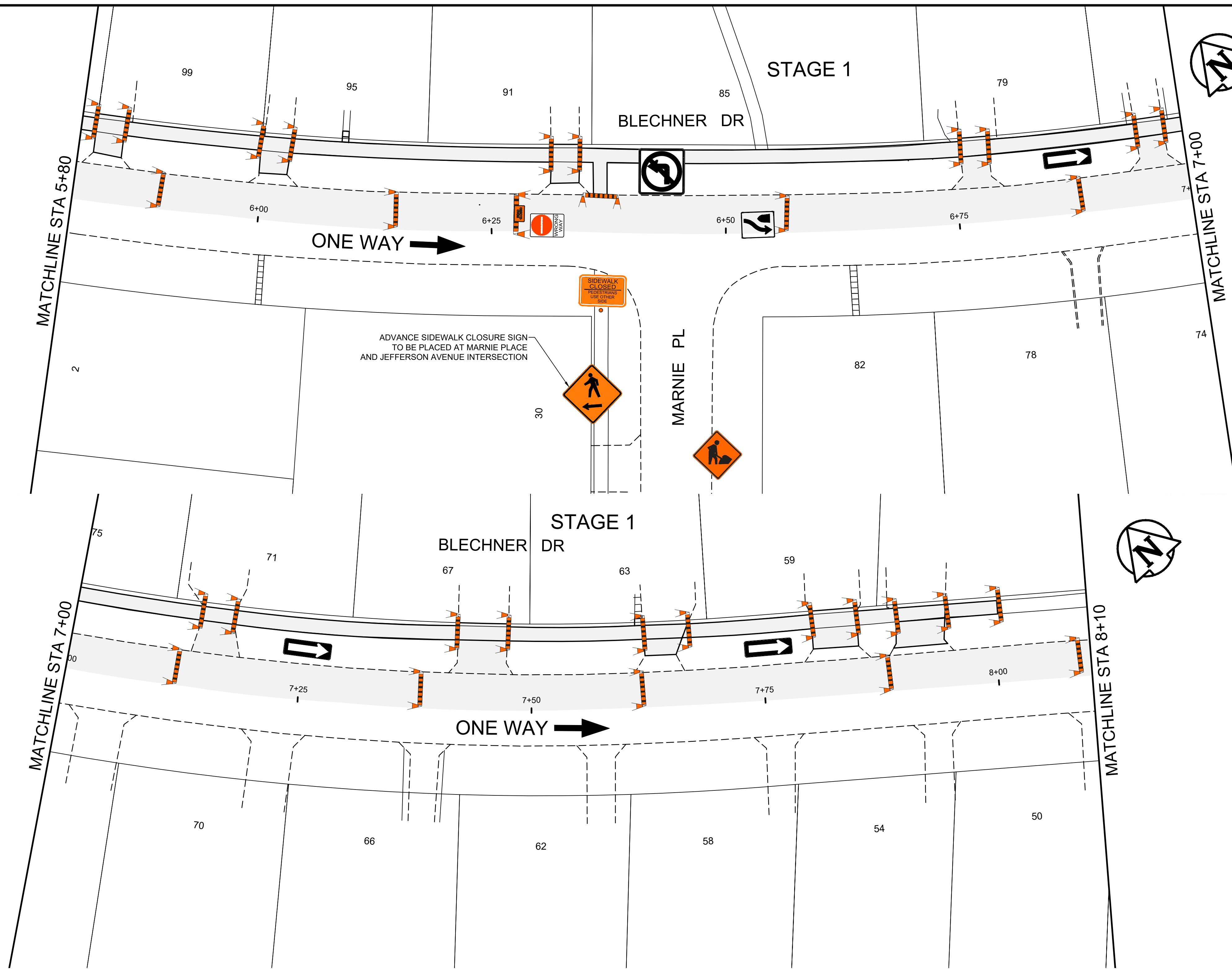

TRAFFIC SIGNAGE & STAGING

TC-2 ROADWORK

RB-11 (L/R) TURN PROHIBITED

WRONG WAY SIGN

ROAD CLOSED BARRICADE

C 46 SIDEWALK CLOSED

ADVANCED SIDEWALK CLOSURE



POLY POST

RB-25 (L/R) KEEP LEFT/RIGHT

BARRICADE

RB 21 (L/R) ONE-WAY SIGN

TRAFFIC LANE DIRECTION

CONSTRUCTION AREA

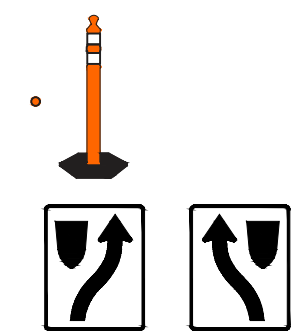

NOTES:

1. ALL TRAFFIC SIGNAGE AND TEMPORARY TRAFFIC CONTROL TO CONFORM WITH THE LATEST REVISION OF THE CITY OF WINNIPEG MANUAL OF TEMPORARY TRAFFIC CONTROL ON CITY STREETS.
2. CONTRACTOR SHALL MAINTAIN SAFE PEDESTRIAN ACCESS AND CROSSINGS. WHERE SIDEWALKS ARE LOCATED ON BOTH SIDES OF THE STREET, CONTRACTOR MUST MAINTAIN PEDESTRIAN ACCESS ON ONE SIDE AT ALL TIMES. CONTRACTOR MUST SUBMIT A SITE ACCESSIBILITY PLAN.
3. CONSTRUCTION TO BE COMPLETED LANE AT A TIME WITH TRAFFIC TO BE MAINTAINED IN ONE DIRECTION. WHEN CONSTRUCTION IS COMPLETE IN FIRST LANE, TRAFFIC WILL BE MOVED TO THE COMPLETED LANE AND TRAFFIC CONTROL MIRRORED.
4. PARKING TO BE REMOVED AT TIME OF CONSTRUCTION.
5. ALL TRAFFIC SIGNAGE ON THIS DRAWING IS IN REPRESENTATIVE LOCATION. FOR PROPER SPACING REFER TO THE MANUAL OF TEMPORARY TRAFFIC CONTROL.

FOR INFORMATION ONLY

TENDER NO. 2-2025



THE CITY OF WINNIPEG
PUBLIC WORKS DEPARTMENT

BLECHNER DRIVE
NORTHBOUND AND SOUTHBOUND BLECHNER DRIVE
FROM ADSUM DRIVE TO PIPELINE ROAD
TEMPORARY TRAFFIC SIGNAGE & STAGING

SHEET 7 OF 12

3

ENGINEERING DIVISION
TECHNOLOGY SERVICES BRANCH
106 - 1155 PACIFIC AVE

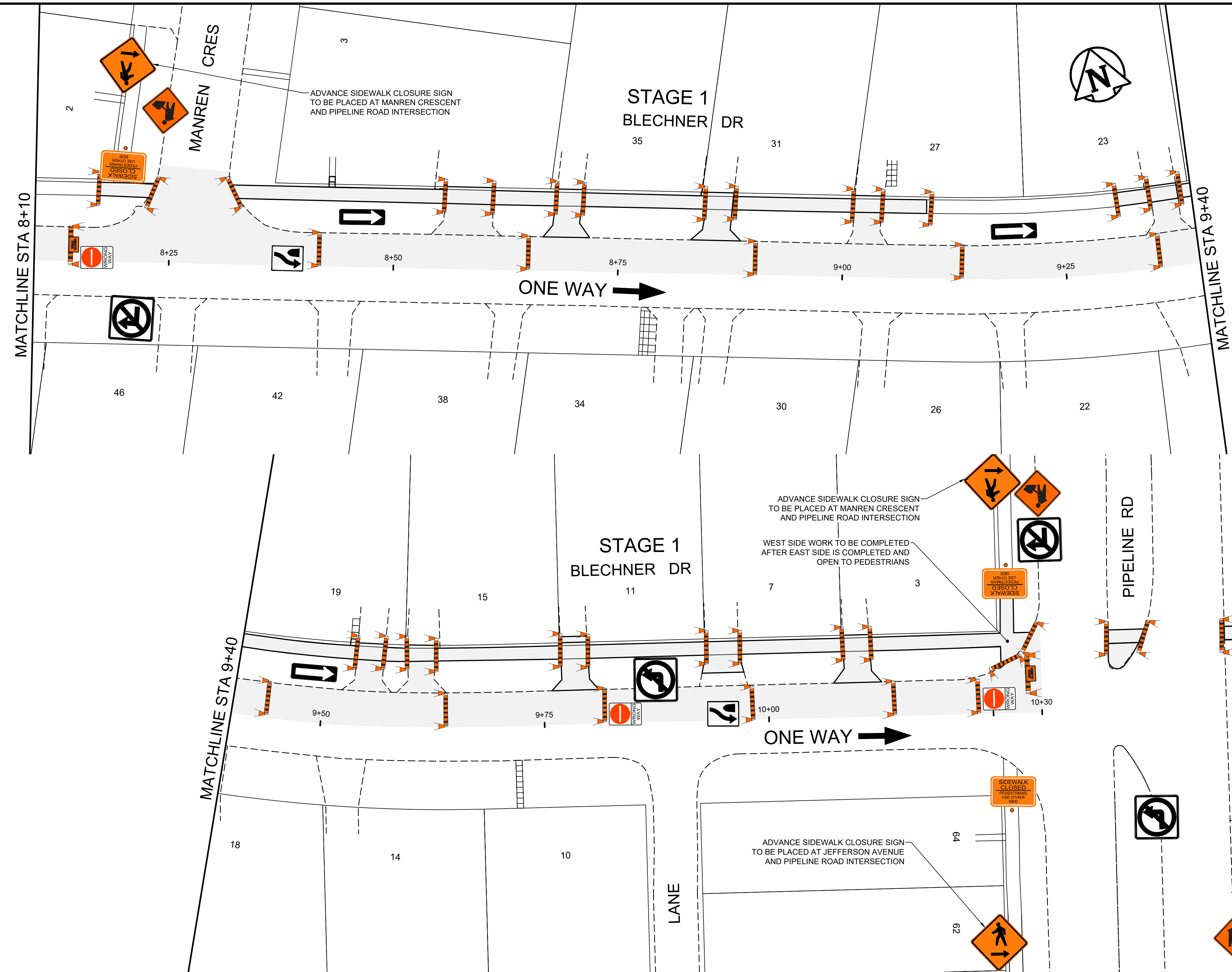

TRAFFIC SIGNAGE & STAGING

- TC-2 ROADWORK
- RB-11 (L/R) TURN PROHIBITED
- WRONG WAY SIGN
- ROAD CLOSED BARRICADE
- C 46 SIDEWALK CLOSED
- ADVANCED SIDEWALK CLOSURE

	POLY POST	
	RB-25 (L/R) KEEP LEFT/RIGHT	
	BARRICADE	
	RB 21 (L/R) ONE-WAY SIGN	
	TRAFFIC LANE DIRECTION	
	CONSTRUCTION AREA	

NOTES:

1. ALL TRAFFIC SIGNAGE AND TEMPORARY TRAFFIC CONTROL TO CONFORM WITH THE LATEST REVISION OF THE CITY OF WINNIPEG MANUAL OF TEMPORARY TRAFFIC CONTROL ON CITY STREETS.
2. CONTRACTOR SHALL MAINTAIN SAFE PEDESTRIAN ACCESS AND CROSSINGS. WHERE SIDEWALKS ARE LOCATED ON BOTH SIDES OF THE STREET, CONTRACTOR MUST MAINTAIN PEDESTRIAN ACCESS ON ONE SIDE AT ALL TIMES. CONTRACTOR MUST SUBMIT A SITE ACCESSIBILITY PLAN.
3. CONSTRUCTION TO BE COMPLETED LANE AT A TIME WITH TRAFFIC TO BE MAINTAINED IN ONE DIRECTION. WHEN CONSTRUCTION IS COMPLETE IN FIRST LANE, TRAFFIC WILL BE MOVED TO THE COMPLETED LANE AND TRAFFIC CONTROL MIRRORED.
4. PARKING TO BE REMOVED AT TIME OF CONSTRUCTION.
5. ALL TRAFFIC SIGNAGE ON THIS DRAWING IS IN REPRESENTATIVE LOCATION. FOR PROPER SPACING REFER TO THE MANUAL OF TEMPORARY TRAFFIC CONTROL.

ENGINEERING DIVISION
TECHNOLOGY SERVICES BRANCH
106 - 1155 PACIFIC AVE

FOR INFORMATION ONLY		TENDER NO. 2-2025	
THE CITY OF WINNIPEG PUBLIC WORKS DEPARTMENT			
BLECHNER DRIVE NORTHBOUND AND SOUTHBOUND BLECHNER DRIVE FROM ADSUM DRIVE TO PIPELINE ROAD TEMPORARY TRAFFIC SIGNAGE & STAGING			SHEET 8 OF 12
			4

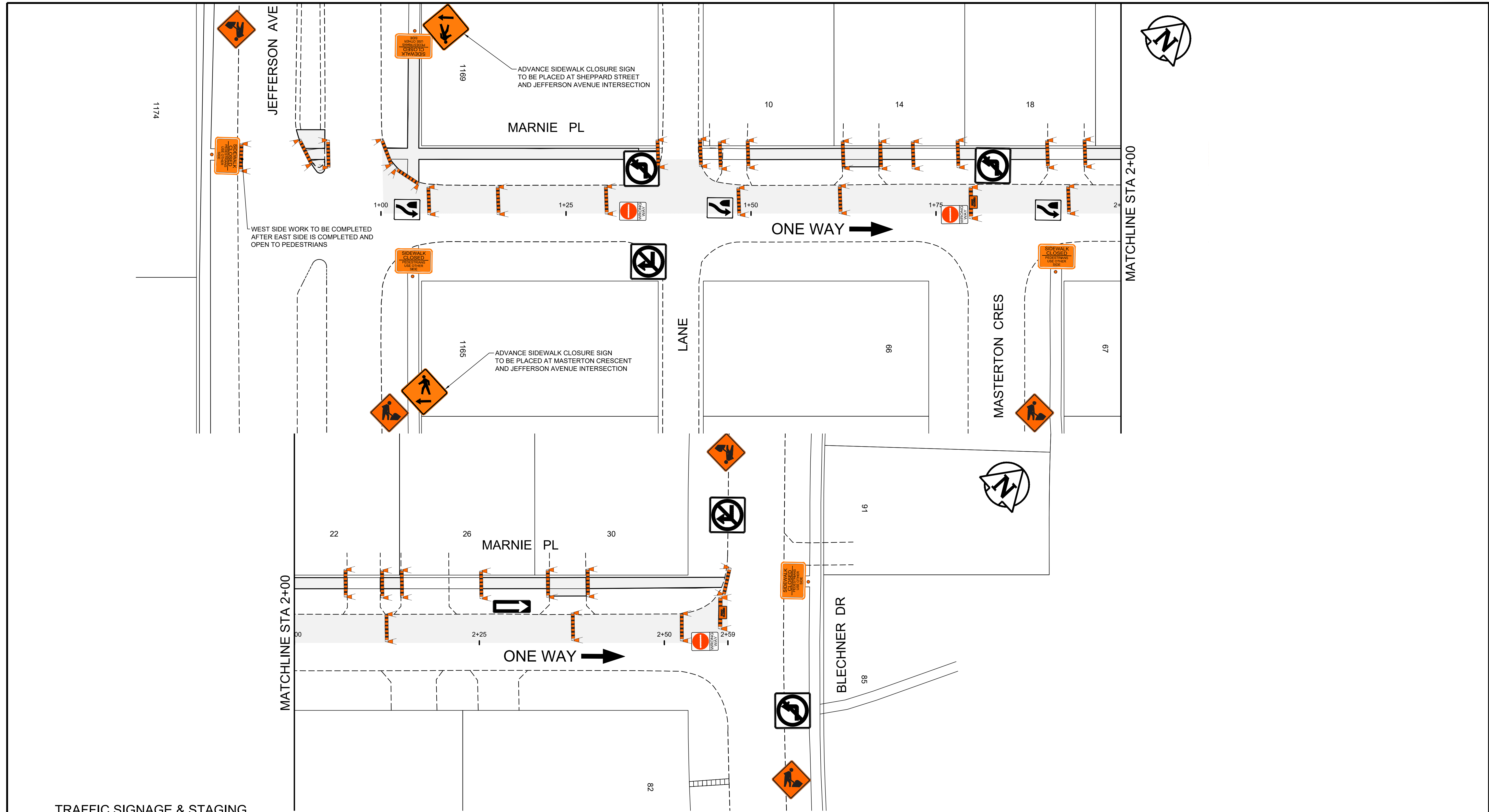

TRAFFIC SIGNAGE & STAGING

- TC-2 ROADWORK
- RB-11 (L/R) TURN PROHIBITED
- WRONG WAY SIGN
- ROAD CLOSED BARRICADE
- C 46 SIDEWALK CLOSED
- ADVANCED SIDEWALK CLOSURE

	POLY POST	
	RB-25 (L/R) KEEP LEFT/RIGHT	
	BARRICADE	
	RB 21 (L/R) ONE-WAY SIGN	
	TRAFFIC LANE DIRECTION	
	CONSTRUCTION AREA	

NOTES:

1. ALL TRAFFIC SIGNAGE AND TEMPORARY TRAFFIC CONTROL TO CONFORM WITH THE LATEST REVISION OF THE CITY OF WINNIPEG MANUAL OF TEMPORARY TRAFFIC CONTROL ON CITY STREETS.
2. CONTRACTOR SHALL MAINTAIN SAFE PEDESTRIAN ACCESS AND CROSSINGS. WHERE SIDEWALKS ARE LOCATED ON BOTH SIDES OF THE STREET, CONTRACTOR MUST MAINTAIN PEDESTRIAN ACCESS ON ONE SIDE AT ALL TIMES. CONTRACTOR MUST SUBMIT A SITE ACCESSIBILITY PLAN.
3. CONSTRUCTION TO BE COMPLETED LANE AT A TIME WITH TRAFFIC TO BE MAINTAINED IN ONE DIRECTION. WHEN CONSTRUCTION IS COMPLETE IN FIRST LANE, TRAFFIC WILL BE MOVED TO THE COMPLETED LANE AND TRAFFIC CONTROL MIRRORED.
4. PARKING TO BE REMOVED AT TIME OF CONSTRUCTION.
5. ALL TRAFFIC SIGNAGE ON THIS DRAWING IS IN REPRESENTATIVE LOCATION. FOR PROPER SPACING REFER TO THE MANUAL OF TEMPORARY TRAFFIC CONTROL.

FOR INFORMATION ONLY		TENDER NO. 2-2025	
THE CITY OF WINNIPEG PUBLIC WORKS DEPARTMENT			
MARNIE PLACE NORTHBOUND AND SOUTHBOUND MARNIE PLACE FROM JEFFERSON AVENUE TO BLECHNER DRIVE TEMPORARY TRAFFIC SIGNAGE & STAGING		SHEET 9 OF 12 1	

ENGINEERING DIVISION
 TECHNOLOGY SERVICES BRANCH
 106 - 1155 PACIFIC AVE

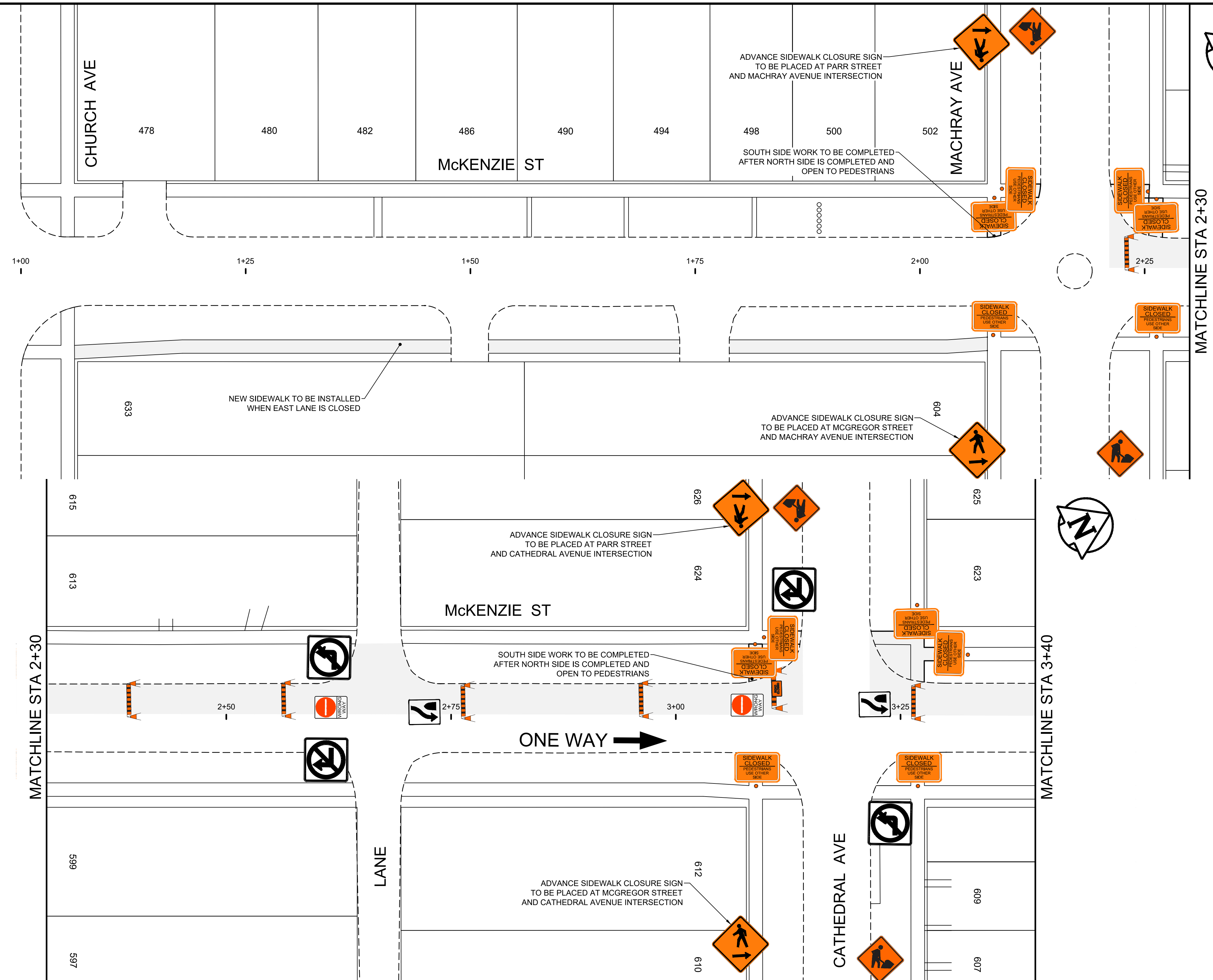

TRAFFIC SIGNAGE & STAGING

- TC-2 ROADWORK
- RB-11 (L/R) TURN PROHIBITED
- WRONG WAY SIGN
- ROAD CLOSED BARRICADE
- C 46 SIDEWALK CLOSED
- ADVANCED SIDEWALK CLOSURE

	POLY POST
	RB-25 (L/R) KEEP LEFT/RIGHT
	BARRICADE
	TRAFFIC LANE DIRECTION
	CONSTRUCTION AREA

NOTES:

1. ALL TRAFFIC SIGNAGE AND TEMPORARY TRAFFIC CONTROL TO CONFORM WITH THE LATEST REVISION OF THE CITY OF WINNIPEG MANUAL OF TEMPORARY TRAFFIC CONTROL ON CITY STREETS.
2. CONTRACTOR SHALL MAINTAIN SAFE PEDESTRIAN ACCESS AND CROSSINGS. WHERE SIDEWALKS ARE LOCATED ON BOTH SIDES OF THE STREET, CONTRACTOR MUST MAINTAIN PEDESTRIAN ACCESS ON ONE SIDE AT ALL TIMES. CONTRACTOR MUST SUBMIT A SITE ACCESSIBILITY PLAN.
3. CONSTRUCTION TO BE COMPLETED LANE AT A TIME WITH TRAFFIC TO BE MAINTAINED IN ONE DIRECTION. WHEN CONSTRUCTION IS COMPLETE IN FIRST LANE, TRAFFIC WILL BE MOVED TO THE COMPLETED LANE AND TRAFFIC CONTROL MIRRORED.
4. PARKING TO BE REMOVED AT TIME OF CONSTRUCTION.
5. ALL TRAFFIC SIGNAGE ON THIS DRAWING IS IN REPRESENTATIVE LOCATION. FOR PROPER SPACING REFER TO THE MANUAL OF TEMPORARY TRAFFIC CONTROL.

ENGINEERING DIVISION
TECHNOLOGY SERVICES BRANCH
106 - 1155 PACIFIC AVE

FOR INFORMATION ONLY		TENDER NO. 2-2025	
THE CITY OF WINNIPEG PUBLIC WORKS DEPARTMENT			
McKENZIE STREET NORTHBOUND AND SOUTHBOUND McKENZIE STREET FROM CHURCH AVENUE TO POLSON AVENUE TEMPORARY TRAFFIC SIGNAGE & STAGING		SHEET 10 OF 12 1	

MATCHLINE STA 3+40

MATCHLINE STA 4+55

MATCHLINE STA 4+55

MATCHLINE STA 5+60

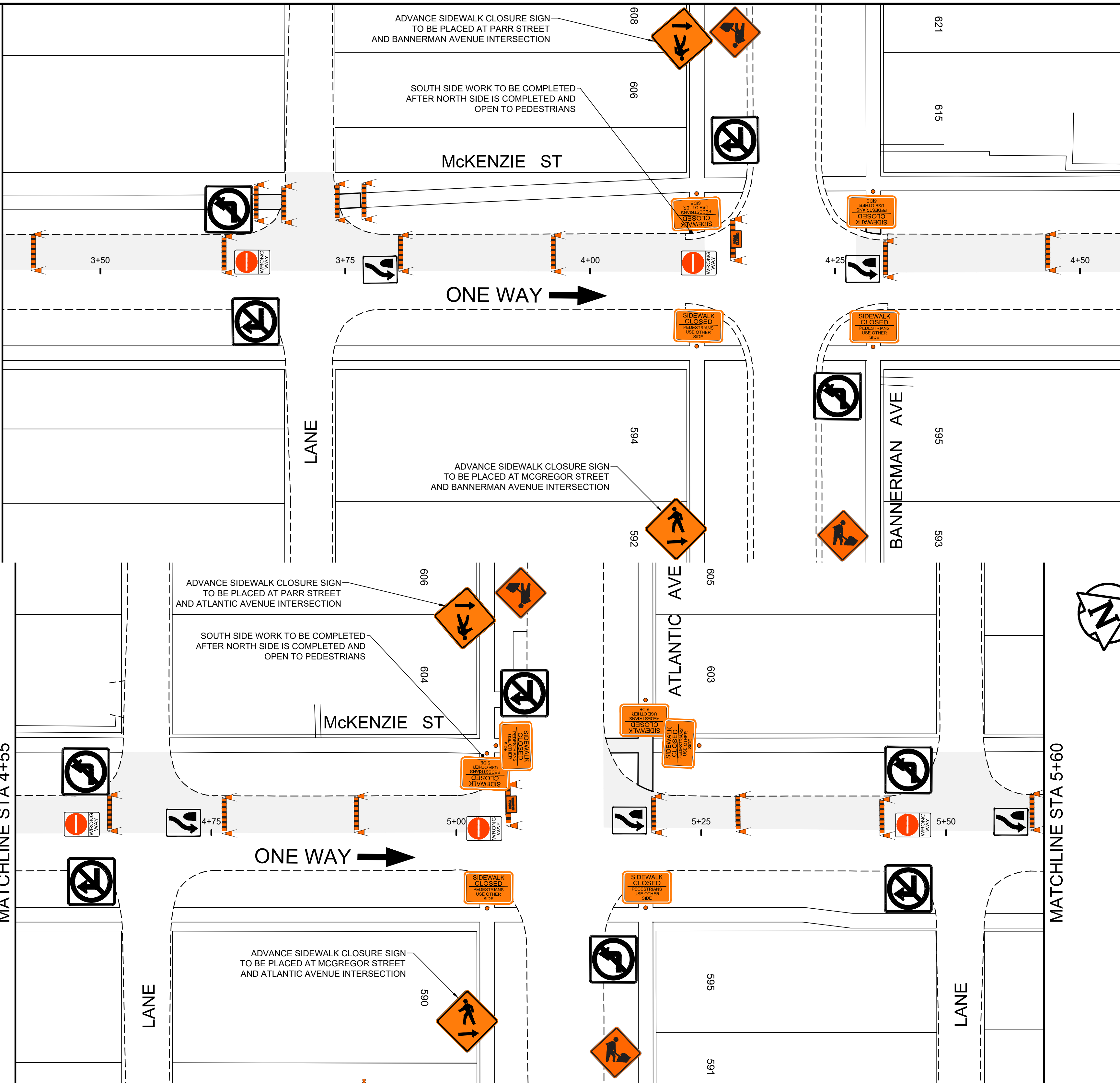

TRAFFIC SIGNAGE & STAGING

- TC-2 ROADWORK
- RB-11 (L/R) TURN PROHIBITED
- WRONG WAY SIGN
- ROAD CLOSED BARRICADE
- C 46 SIDEWALK CLOSED
- ADVANCED SIDEWALK CLOSURE

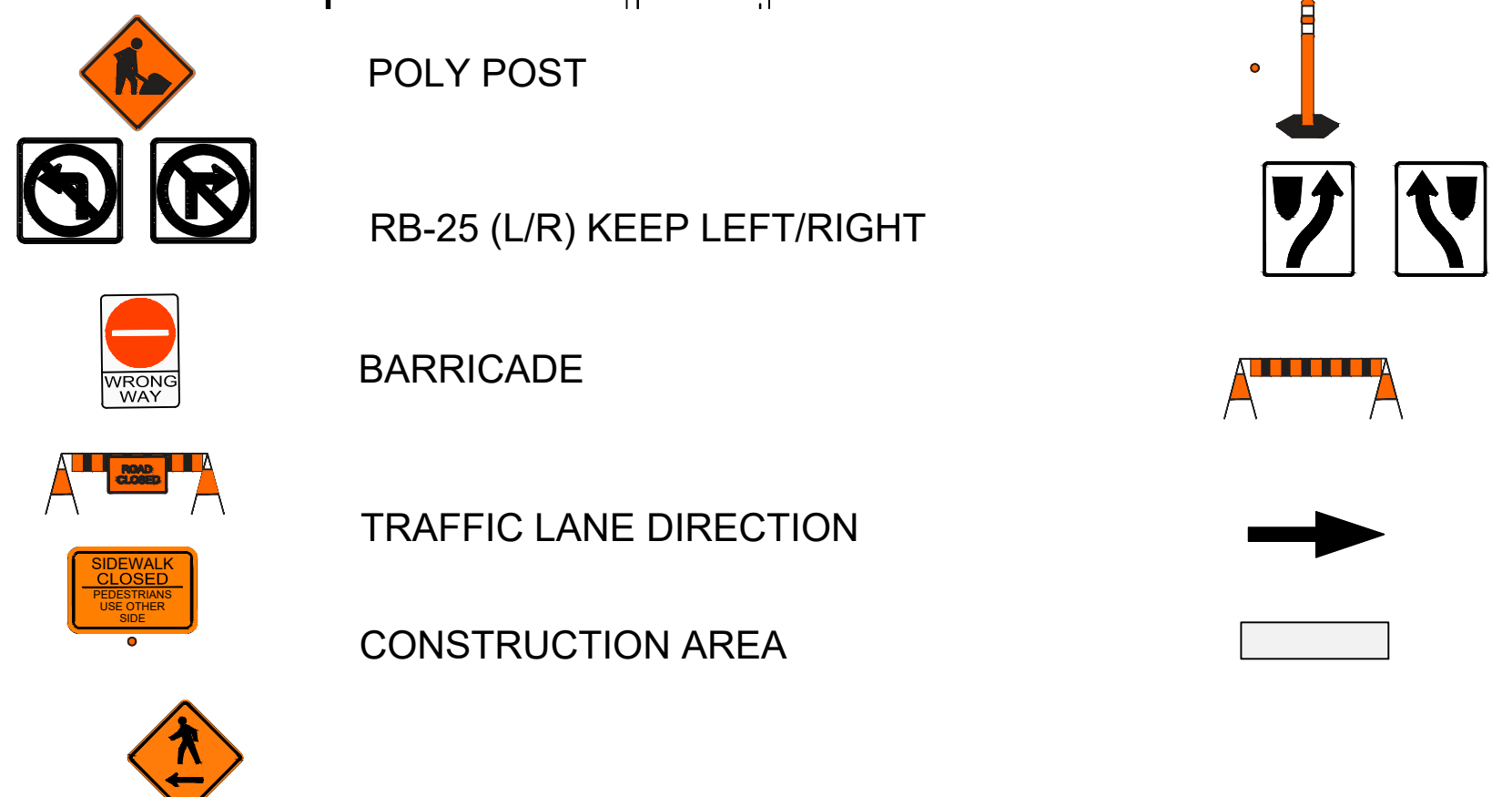

NOTES:

1. ALL TRAFFIC SIGNAGE AND TEMPORARY TRAFFIC CONTROL TO CONFORM WITH THE LATEST REVISION OF THE CITY OF WINNIPEG MANUAL OF TEMPORARY TRAFFIC CONTROL ON CITY STREETS.
2. CONTRACTOR SHALL MAINTAIN SAFE PEDESTRIAN ACCESS AND CROSSINGS. WHERE SIDEWALKS ARE LOCATED ON BOTH SIDES OF THE STREET, CONTRACTOR MUST MAINTAIN PEDESTRIAN ACCESS ON ONE SIDE AT ALL TIMES. CONTRACTOR MUST SUBMIT A SITE ACCESSIBILITY PLAN.
3. CONSTRUCTION TO BE COMPLETED LANE AT A TIME WITH TRAFFIC TO BE MAINTAINED IN ONE DIRECTION. WHEN CONSTRUCTION IS COMPLETE IN FIRST LANE, TRAFFIC WILL BE MOVED TO THE COMPLETED LANE AND TRAFFIC CONTROL MIRRORED.
4. PARKING TO BE REMOVED AT TIME OF CONSTRUCTION.
5. ALL TRAFFIC SIGNAGE ON THIS DRAWING IS IN REPRESENTATIVE LOCATION. FOR PROPER SPACING REFER TO THE MANUAL OF TEMPORARY TRAFFIC CONTROL.

FOR INFORMATION ONLY		TENDER NO. 2-2025	
THE CITY OF WINNIPEG PUBLIC WORKS DEPARTMENT			
McKENZIE STREET NORTHBOUND AND SOUTHBOUND McKENZIE STREET FROM CHURCH AVENUE TO POLSON AVENUE TEMPORARY TRAFFIC SIGNAGE & STAGING		SHEET 11 OF 12 2	

ENGINEERING DIVISION
 TECHNOLOGY SERVICES BRANCH
 106 - 1155 PACIFIC AVE

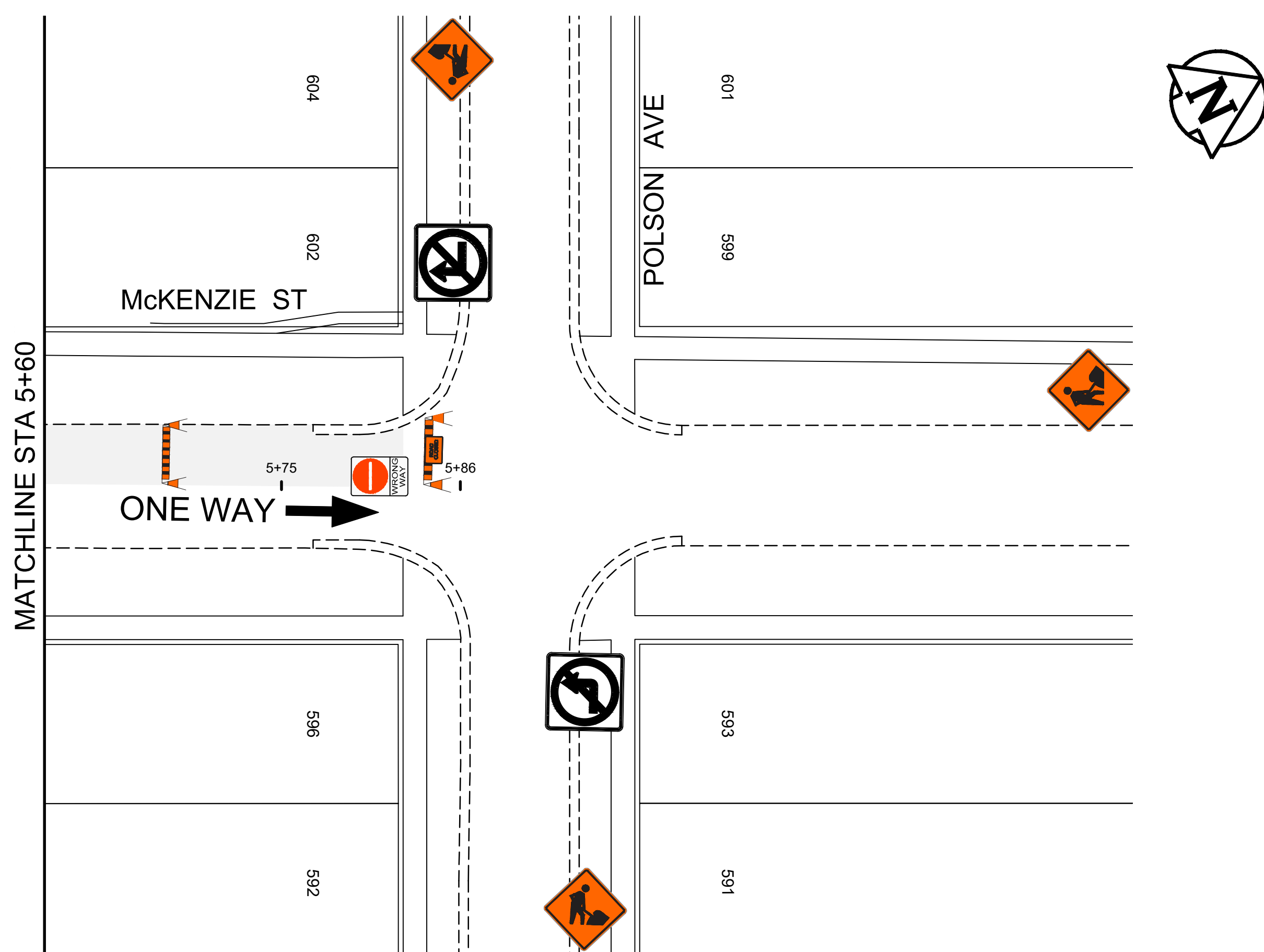

TRAFFIC SIGNAGE & STAGING

TC-2 ROADWORK

RB-11 (L/R) TURN PROHIBITED

WRONG WAY SIGN

ROAD CLOSED BARRICADE

C 46 SIDEWALK CLOSED

ADVANCED SIDEWALK CLOSURE

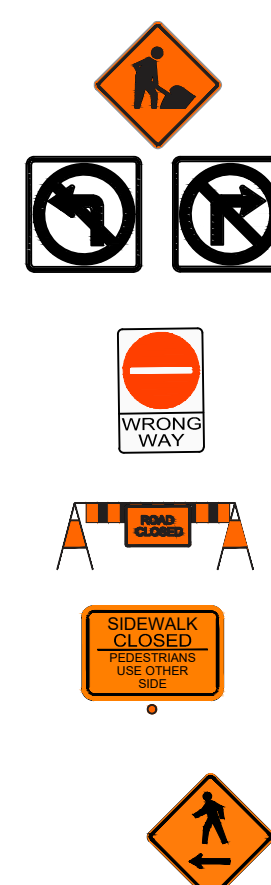

POLY POST

RB-25 (L/R) KEEP LEFT/RIGHT

BARRICADE

TRAFFIC LANE DIRECTION

CONSTRUCTION AREA

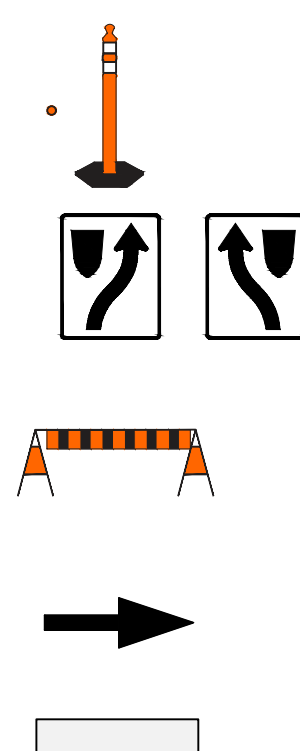

NOTES:

1. ALL TRAFFIC SIGNAGE AND TEMPORARY TRAFFIC CONTROL TO CONFORM WITH THE LATEST REVISION OF THE CITY OF WINNIPEG MANUAL OF TEMPORARY TRAFFIC CONTROL ON CITY STREETS.
2. CONTRACTOR SHALL MAINTAIN SAFE PEDESTRIAN ACCESS AND CROSSINGS. WHERE SIDEWALKS ARE LOCATED ON BOTH SIDES OF THE STREET, CONTRACTOR MUST MAINTAIN PEDESTRIAN ACCESS ON ONE SIDE AT ALL TIMES. CONTRACTOR MUST SUBMIT A SITE ACCESSIBILITY PLAN.
3. CONSTRUCTION TO BE COMPLETED LANE AT A TIME WITH TRAFFIC TO BE MAINTAINED IN ONE DIRECTION. WHEN CONSTRUCTION IS COMPLETE IN FIRST LANE, TRAFFIC WILL BE MOVED TO THE COMPLETED LANE AND TRAFFIC CONTROL MIRRORED.
4. PARKING TO BE REMOVED AT TIME OF CONSTRUCTION.
5. ALL TRAFFIC SIGNAGE ON THIS DRAWING IS IN REPRESENTATIVE LOCATION. FOR PROPER SPACING REFER TO THE MANUAL OF TEMPORARY TRAFFIC CONTROL.

ENGINEERING DIVISION
TECHNOLOGY SERVICES BRANCH
106 - 1155 PACIFIC AVE

FOR INFORMATION ONLY

TENDER NO. 2-2025

THE CITY OF WINNIPEG
PUBLIC WORKS DEPARTMENT

McKENZIE STREET
NORTHBOUND AND SOUTHBOUND McKENZIE STREET
FROM CHURCH AVENUE TO POLSON AVENUE
TEMPORARY TRAFFIC SIGNAGE & STAGING

SHEET 12 OF 12

3