

APPENDIX B – LOCATION MAPS AND SITE-SPECIFIC SUPPORTING DOCUMENTATION

ROLAND FLOOD PUMPING STATION OUTFALL (16 Watt Street)

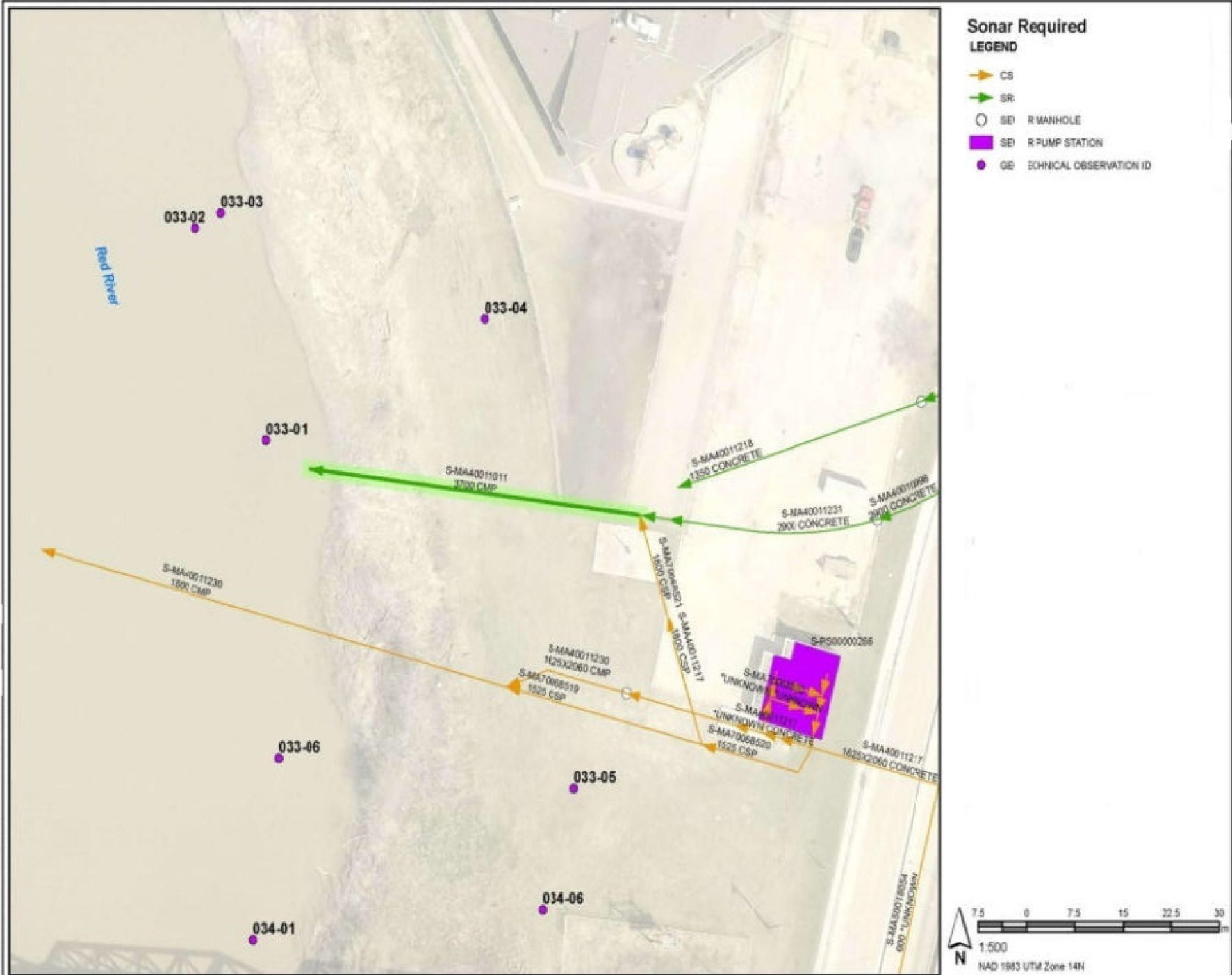

033-01



033-01



033-01



033-02



033-04



033-06



THE REPAIRS BEING PROPOSED ARE TEMPORARY ONLY SO AS TO ADDRESS THE EMERGENCY CONDITIONS ON SITE TO PROTECT THE PUBLIC AND REMOVE THE OBSTRUCTION FROM THE OUTFALL. THESE REPAIRS ARE **NOT** A PERMANENT REHABILITATION DESIGN FOR THE SITE.

TO BETTER INFORM THE FUTURE PERMANENT REHABILITATION DESIGN FOR THE SITE, KGS GROUP TO COMPLETE A GEOTECHNICAL DRILLING PROGRAM CONSISTING OF DRILLING TWO (2) TEST HOLES C/W INSTALLATION OF GEOTECHNICAL INSTRUMENTATION. DATA TO BE MONITORED FOR A PERIOD OF ONE (1) YEAR.

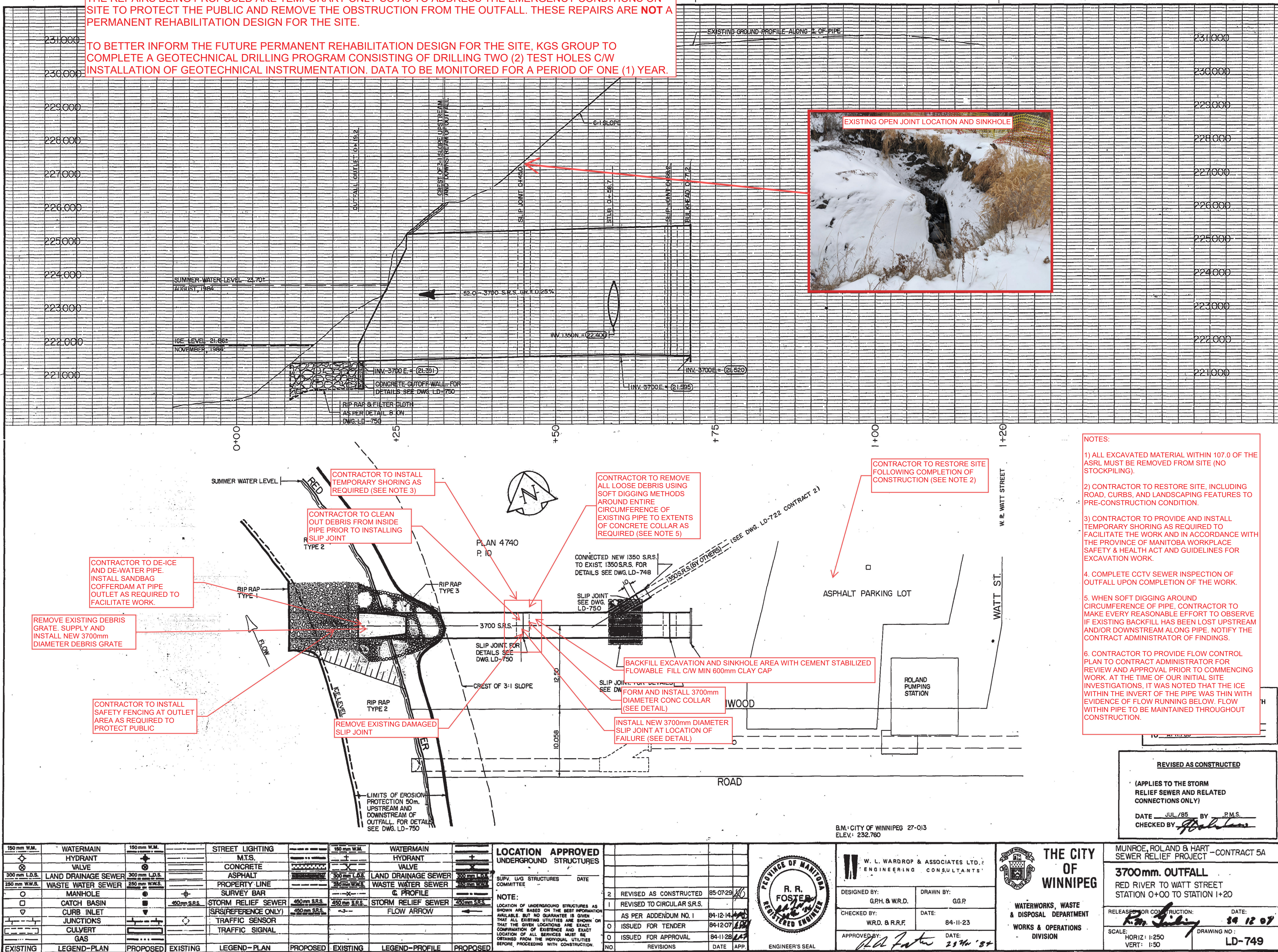

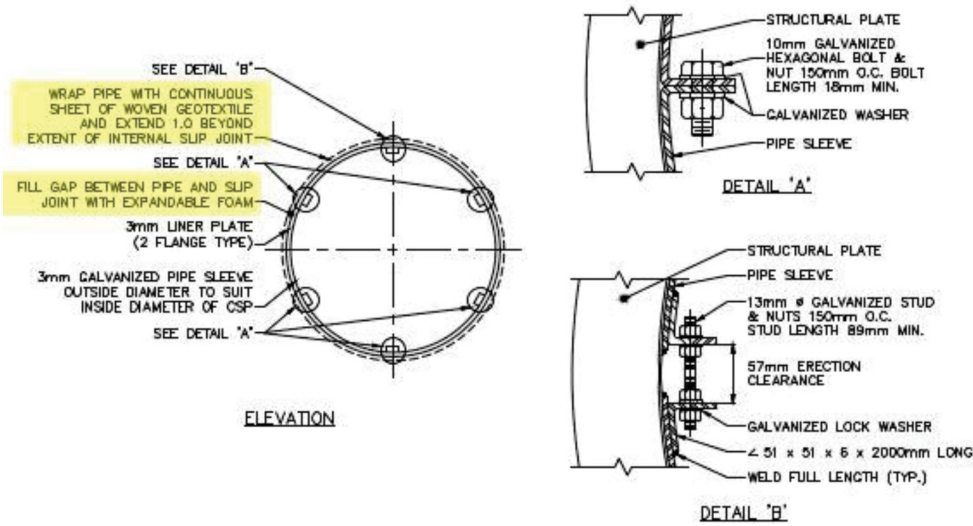

Slip joint to be 3.0m long (Ref. Contractor's Shop Drawing)

INTERNAL SLIP JOINT DETAIL (N.T.S.)

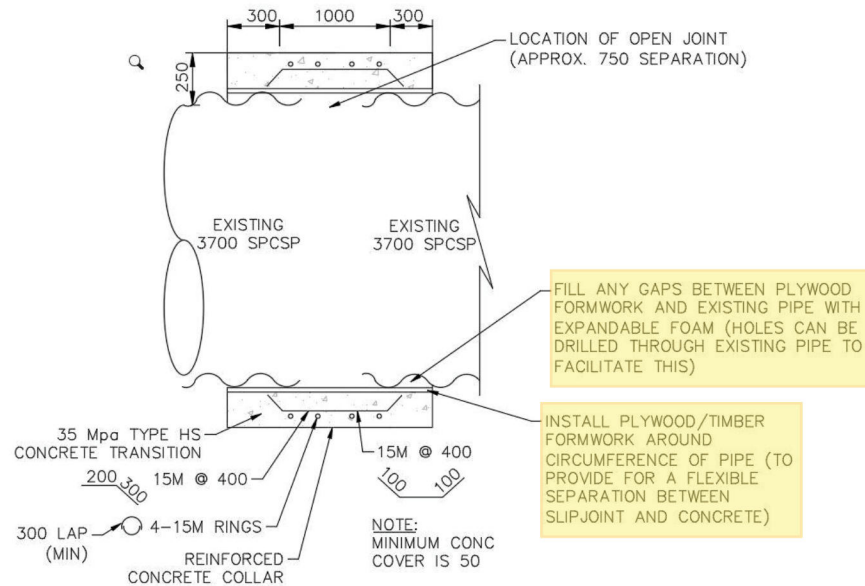

CONCRETE COLLAR DETAIL (N.T.S.)

106 RIVER ROAD OUTFALL

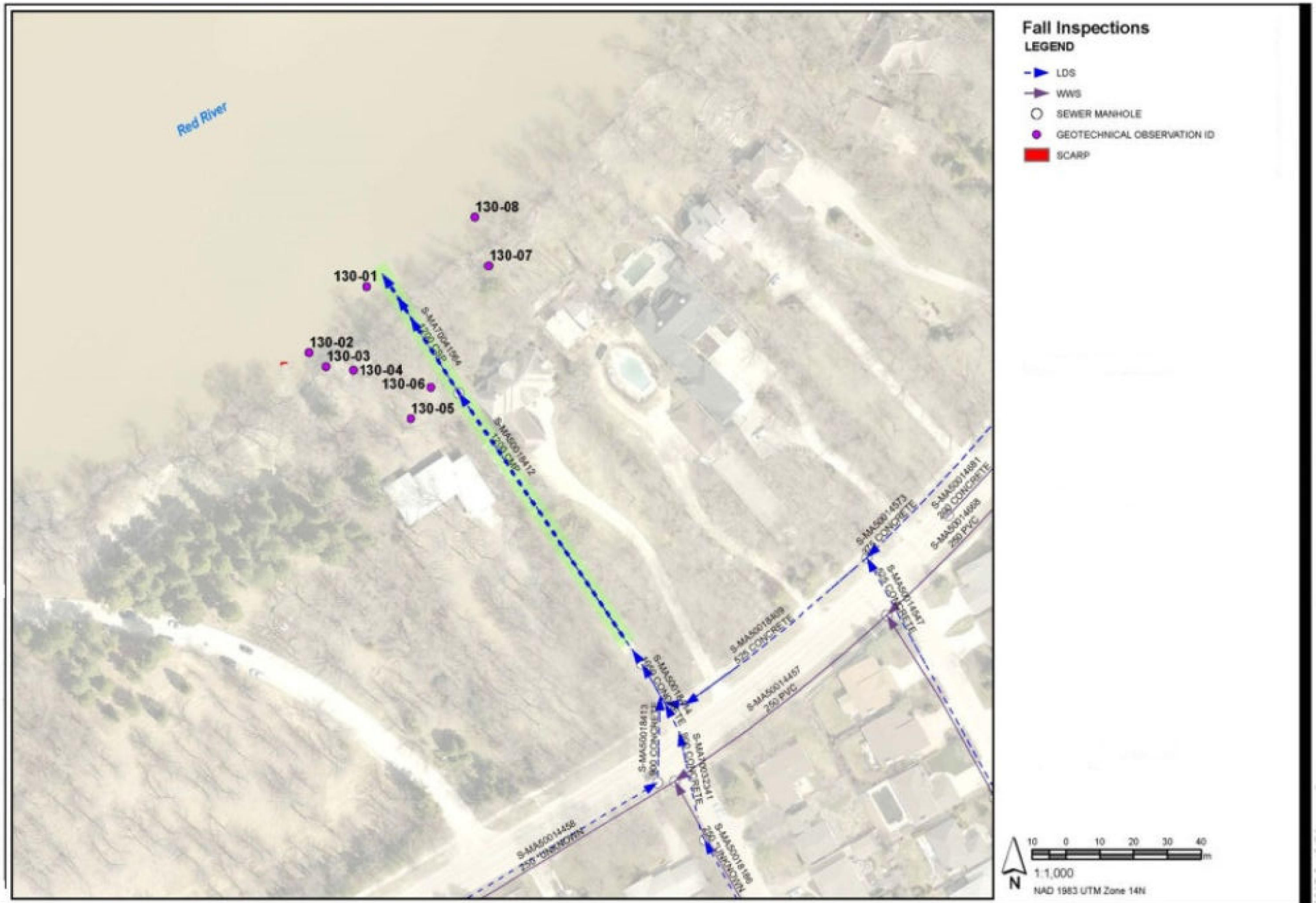

130-01



130-01



130-01



130-03



130-05



130-07



ASSINIBOINE PARK OUTFALL

