

NOTE: CHAINAGES SHOWN
ALONG S R OF LEILA AVENUE

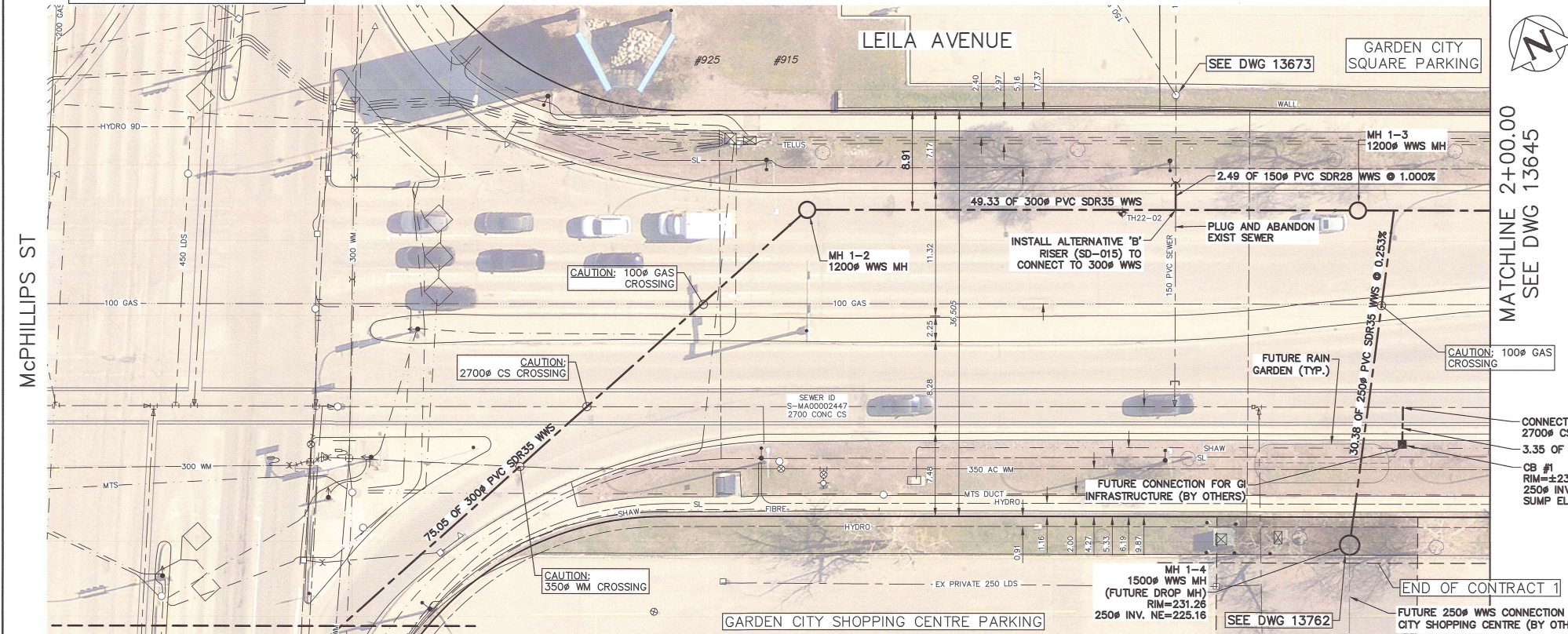

FOR CONTINUATION SEE McPHILLIPS ST
EXTENSION PLAN VIEW THIS SHEET

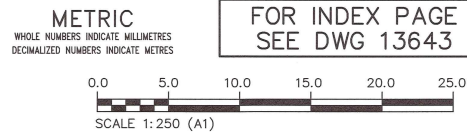

WARNING
IF POWER EQUIPMENT OR EXPLOSIVES
ARE TO BE USED FOR EXCAVATION ON
THIS PROJECT THE CONTRACTOR MUST:
1) NOTIFY THE GAS COMPANY OF THE
PROPOSED LOCATION OF EXCAVATION.
2) TAKE PRECAUTION TO AVOID DAMAGE
TO GAS COMPANY INSTALLATIONS.
SEE PROVINCIAL REGULATION 210/72 FOR DETAILS

**LOCATION APPROVED
UNDERGROUND STRUCTURES**
SUPV. U/G STRUCTURES COMMITTEE DATE
NOTE:
LOCATION OF UNDERGROUND STRUCTURES AS
SHOWN ARE BASED ON THE BEST INFORMATION
AVAILABLE, BUT NO GUARANTEE IS GIVEN THAT ALL
EXISTING UTILITIES ARE SHOWN OR THAT THE GIVEN
LOCATIONS ARE EXACT. CONFIRMATION OF
EXISTENCE AND EXACT LOCATION OF ALL
UTILITIES MUST BE OBTAINED FROM THE INDIVIDUAL
UTILITIES BEFORE PROCEEDING WITH CONSTRUCTION.

| | |
|--|-------------------------|
| VERTICAL DATUM: CGVD28 (HT2.0 Geoid) | |
| HORIZONTAL DATUM: NAD83 (June 1990), Zone 14 | |
| DESIGNED BY | MID |
| DRAWN BY | GEL |
| SCALE: | |
| HORIZONTAL | 1:250 |
| VERTICAL | 1:50 |
| DATE | March 12th, 2026 |
| 0 | ISSUED FOR CONSTRUCTION |
| NO. | REVISIONS |

KGS GROUP

DESIGNED BY MID
DRAINED BY GEL
SCALE: HORIZONTAL 1:250 VERTICAL 1:50
DATE March 12th, 2026

CHECKED BY TLE
APPROVED BY RBO
RELEASED FOR CONSTRUCTION
Duane Baker
DATE March 12th, 2026

ENGINEER'S SEAL

CONSULTANT DRAWING NUMBER C1-04

THE CITY OF WINNIPEG
WATER AND WASTE DEPARTMENT
ENGINEERING SERVICES DIVISION

ARMSTRONG SEWER RELIEF WORKS
CONTRACT 1
LEILA AVENUE
McPHILLIPS STREET TO
101.4 E OF McPHILLIPS STREET

SHEET 4 OF 46
CITY DRAWING NUMBER 13645

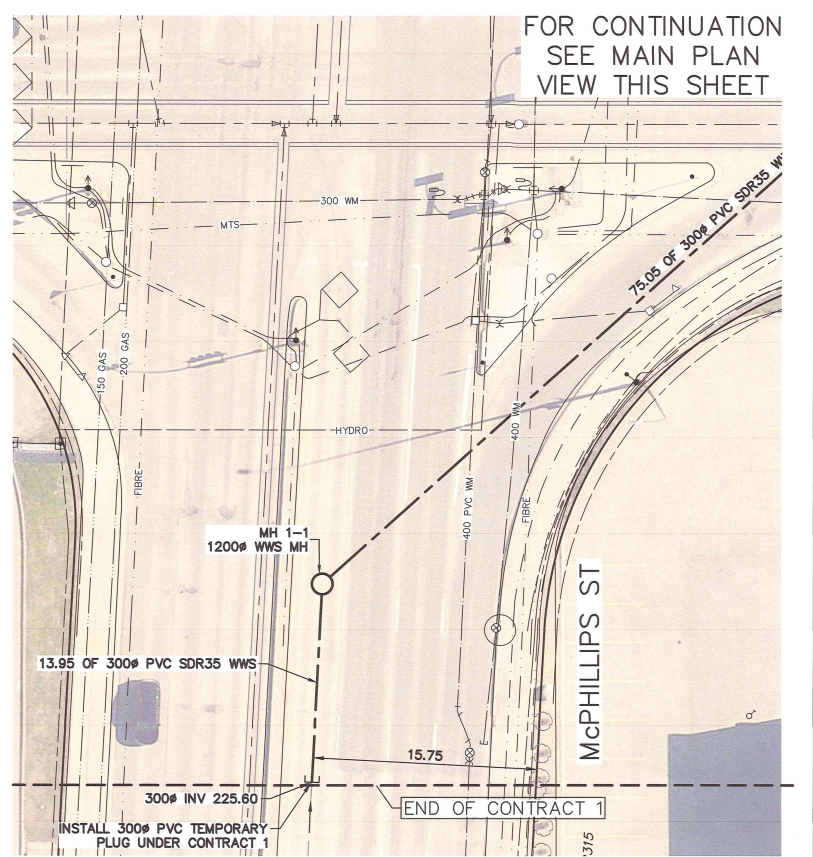
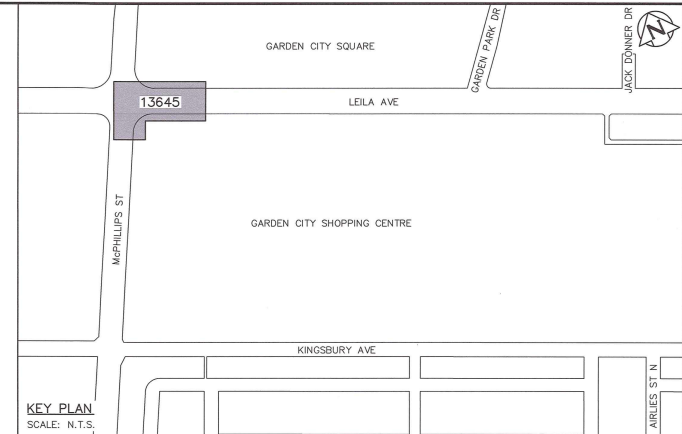

McPHILLIPS ST EXTENSION

| SEWER SERVICE INFORMATION | | | | | |
|---------------------------|--------|-----------------------|-----------------------------|-----------------------------|---------|
| ADDRESS | STATUS | SIZE (mm) MATERIAL | COORDINATES AT JUNCTION | COORDINATES AT PROPERTY | REMARKS |
| #70 LEILA AVE | ACTIVE | 250 UNKNOWN | N=5535082.76 E=632992.17 | UNKNOWN | NONE |
| #70 LEILA AVE | ACTIVE | 150 UNKNOWN | N=5535067.20 E=632925.41 | UNKNOWN | NONE |
| #70 LEILA AVE | ACTIVE | 750 UNKNOWN | N=5535048.42 E=632965.53 | N=5535039.39 E=632961.52 | NONE |
| #25 LEILA AVE | ACTIVE | 150 PVC | N=5535051.73 E=632958.46 | N=5535075.67 E=632970.14 | NONE |

| SEWER JUNCTION INFORMATION FROM SEWER VIDEO INSPECTION SEWER ID S-MH0002247 | | | |
|---|----------|-------|--|
| DISTANCE FROM MH ID S-MH0002231 | | | |
| DISTANCE | DIAMETER | CLOCK | |
| 0.0 | 250 | 11 | |
| 1.4 | 250 | 11 | |
| 38.1 | 150 | 3 | |
| 74.6 | 150 | 10 | |
| 82.4 | 900 | 3 | |

**ENGINEERS
GEOSCIENTISTS
MANITOBA**

Certificate of Authorization
KGS Group
No. 245