

NOTE: CHAINAGES SHOWN
ALONG S R OF LEILA AVENUE

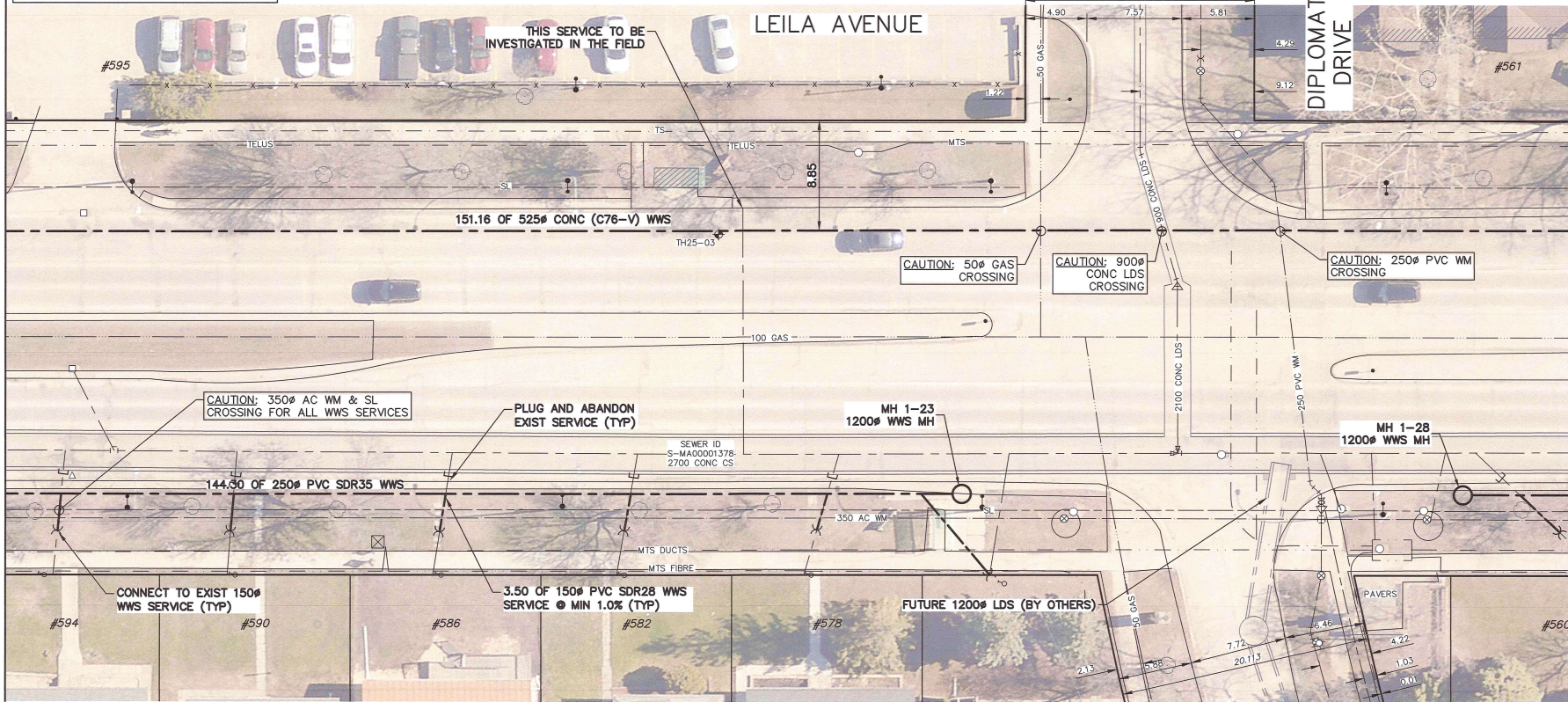

MATCHLINE 13+10.00
SEE DWG 13654

MATCHLINE
14+35.00 SEE
DWG 13656



NOTES:

1. WHEN INSTALLING PROPOSED WASTEWATER SEWERS ON LEILA AVE TAKE CAUTION WHEN CROSSING EXISTING RESIDENTIAL WATER SERVICES.
2. CONTRACTOR SHALL VERIFY ELEVATION OF EXISTING SEWER SERVICES AT PROPOSED DOWNSTREAM CONNECTION LOCATIONS PRIOR TO INSTALLATION OF COLLECTOR WWS TO ALLOW FOR CHANGES OF GRADE TO THE COLLECTOR WWS.

SEWER SERVICE INFORMATION				
ADDRESS	STATUS	SIZE (mm) MATERIAL	COORDINATES AT JUNCTION	COORDINATES AT PROPERTY
#560 LEILA AVE	UNKNOWN	200 UNKNOWN	N=5534519.03 E=634085.93	N=5534505.67 E=634101.18
-	ACTIVE	150 UNKNOWN	N=5534520.03 E=634093.74	UNKNOWN
-	ACTIVE	150 UNKNOWN	N=5534522.51 E=634088.39	UNKNOWN
-	ABAND	150 UNKNOWN	N=5534524.24 E=634084.67	UNKNOWN
#1098 DIPLOMAT DR	ACTIVE	200 UNKNOWN	N=5534534.71 E=634062.12	N=5534526.56 E=634056.60
#578 LEILA AVE	ACTIVE	150 UNKNOWN	N=5534540.44 E=634049.79	N=5534532.85 E=634043.15
#595 LEILA AVE	ACTIVE	150 UNKNOWN	N=5534543.66 E=634042.90	UNKNOWN
#582 LEILA AVE	ACTIVE	150 UNKNOWN	N=5534547.30 E=634035.22	N=5534539.20 E=634029.59
#586 LEILA AVE	ACTIVE	150 UNKNOWN	N=5534553.65 E=634021.85	N=5534545.43 E=634016.29
#590 LEILA AVE	ACTIVE	150 UNKNOWN	N=5534561.03 E=634006.32	N=5534552.39 E=634001.42
#594 LEILA AVE	ACTIVE	150 UNKNOWN	N=5534566.91 E=633993.94	N=5534550.29 E=633988.82

SEWER JUNCTION INFORMATION FROM SEWER VIDEO INSPECTION SEWER ID S-MA00001378			
DISTANCE FROM MH ID S-MH00001787	DIAMETER	CLOCK	
113.1	150	2	
117.0	200	10	
126.8	150	2	
144.0	150	2	
158.8	150	2	
167.3	200	11	
174.9	150	2	
188.5	150	2	
203.7	1350	9	
SEWER JUNCTION INFORMATION FROM SEWER VIDEO INSPECTION SEWER ID S-MA00001584			
DISTANCE FROM MH ID S-MH00001331	DIAMETER	CLOCK	
7.7	150	1	
11.8	150	1	
17.7	150	1	
20.1	200	2	



FOR INDEX PAGE
SEE DWG 13643

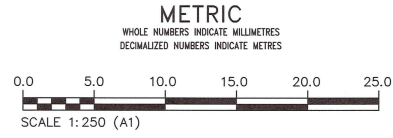

WARNING
IF POWER EQUIPMENT OR EXPLOSIVES
ARE TO BE USED FOR EXCAVATION ON
THIS PROJECT THE CONTRACTOR MUST:
1) NOTIFY THE GAS COMPANY OF THE
PROPOSED LOCATION OF EXCAVATION.
2) TAKE PRECAUTION TO AVOID DAMAGE
TO GAS COMPANY INSTALLATIONS.
SEE PROVINCIAL REGULATION 210/72 FOR DETAILS

**LOCATION APPROVED
UNDERGROUND STRUCTURES**
SUPP. U/G STRUCTURES
COMMITTEE
DATE
NOTE:
LOCATION OF UNDERGROUND STRUCTURES AS
SHOWN ARE BASED ON THE BEST INFORMATION
AVAILABLE BUT NO GUARANTEE IS GIVEN THAT ALL
EXISTING UTILITIES ARE SHOWN OR THAT THE GIVEN
LOCATIONS ARE EXACT. CONFIRMATION OF
EXISTENCE AND EXACT LOCATION OF ALL
SERVICES MUST BE OBTAINED FROM THE INDIVIDUAL
UTILITIES BEFORE PROCEEDING WITH CONSTRUCTION.

VERTICAL DATUM: CGVD28 (HT2.0 Geoid)	
HORIZONTAL DATUM: NAD83 (June 1990), Zone 14	
DESIGNED BY	MID
DRAWN BY	GEL
SCALE:	
HORIZONTAL	1:250
VERTICAL	1:50
DATE	March 12th, 2026
ISSUED FOR CONSTRUCTION	2026/03/10
NO.	REVISIONS

KGS GROUP	
DESIGNED BY	MID
DRAWN BY	GEL
SCALE:	
HORIZONTAL	1:250
VERTICAL	1:50
DATE	March 12th, 2026
CHECKED BY	TLE
APPROVED BY	RBO
RELEASED FOR CONSTRUCTION	Duane Baker
DATE	March 12th, 2026



THE CITY OF WINNIPEG
WATER AND WASTE DEPARTMENT
ENGINEERING SERVICES DIVISION

ARMSTRONG SEWER RELIEF WORKS
CONTRACT 1
LEILA AVENUE
81.5 W OF DIPLOMAT DRIVE TO
25.3 E OF DIPLOMAT DRIVE

SHEET 14 OF 46
CITY DRAWING NUMBER
13655