

NOTE: CHAINAGES SHOWN  
ALONG S E OF LEILA AVENUE

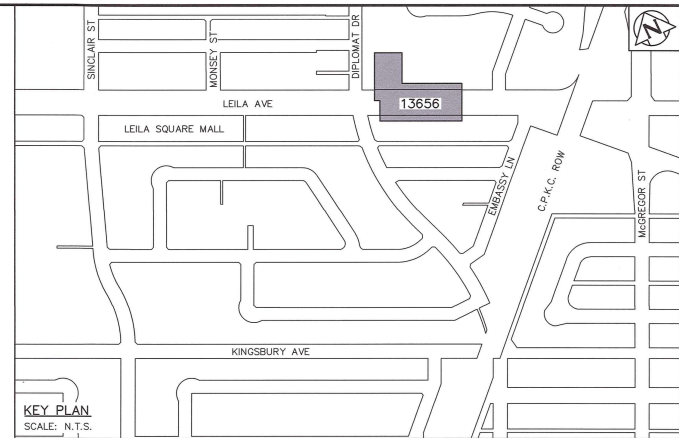
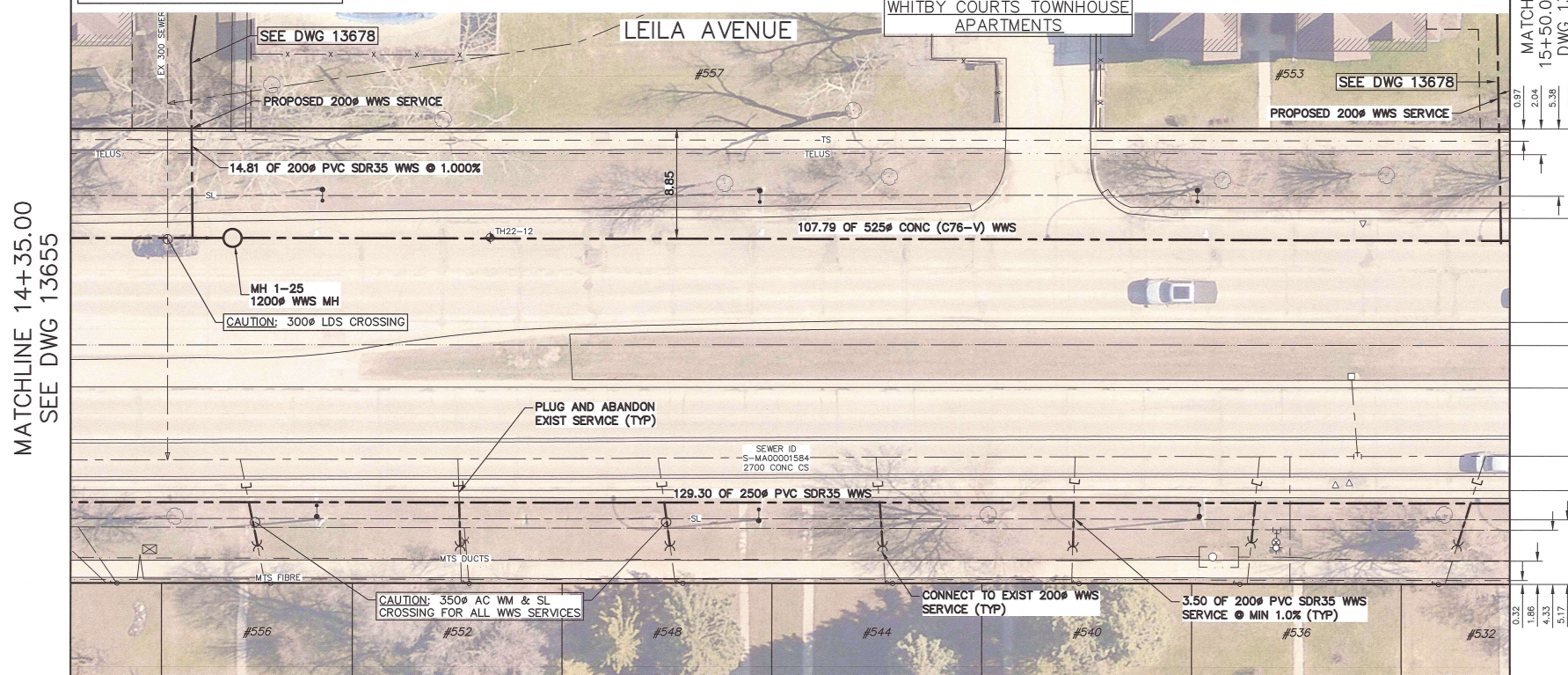

#### NOTES:

- WHEN INSTALLING PROPOSED WASTEWATER SEWERS ON LEILA AVE TAKE CAUTION WHEN CROSSING EXISTING RESIDENTIAL WATER SERVICES.
- CONTRACTOR SHALL VERIFY ELEVATION OF EXISTING SEWER SERVICES AT PROPOSED DOWNSTREAM CONNECTION LOCATIONS PRIOR TO INSTALLATION OF COLLECTOR WWS TO ALLOW FOR CHANGES OF GRADE TO THE COLLECTOR WWS.

SEWER SERVICE INFORMATION					
ADDRESS	STATUS	SIZE (mm) MATERIAL	COORDINATES AT JUNCTION	COORDINATES AT PROPERTY	REMARKS
#532 LEILA AVE	ACTIVE	200 UNKNOWN	N=5534468.22 E=634205.30	N=5534460.27 E=634198.02	NONE
#536 LEILA AVE	ACTIVE	200 UNKNOWN	N=5534474.78 E=634191.16	UNKNOWN	NONE
#536 LEILA AVE	ACTIVE	150 UNKNOWN	N=5534475.81 E=634188.95	N=5534466.98 E=634183.72	NONE
-	ACTIVE	150 UNKNOWN	N=5534477.99 E=634184.26	UNKNOWN	MTS MH DRAIN?
#540 LEILA AVE	ACTIVE	200 UNKNOWN	N=5534482.03 E=634175.55	N=5534472.94 E=634171.01	NONE
#544 LEILA AVE	ACTIVE	200 UNKNOWN	N=5534488.73 E=634161.13	N=5534479.26 E=634157.52	NONE
#548 LEILA AVE	ACTIVE	200 UNKNOWN	N=5534498.06 E=634145.35	N=5534486.38 E=634142.34	NONE
#552 LEILA AVE	ACTIVE	200 UNKNOWN	N=5534502.80 E=634130.84	N=5534493.64 E=634126.85	NONE
#556 LEILA AVE	ACTIVE	200 UNKNOWN	N=5534510.12 E=634115.06	N=5534500.29 E=634112.65	NONE
#557 LEILA AVE	ACTIVE	200 UNKNOWN	N=5534511.31 E=634112.52	UNKNOWN	NONE

SEWER JUNCTION INFORMATION FROM SEWER VIDEO INSPECTION SEWER ID S-MA00001584		
DISTANCE FROM MH ID S-MH00001331		
DISTANCE	DIAMETER	CLOCK
38.4	200	11
41.2	200	2
58.6	200	2
74.6	200	2
92.0	200	2
107.9	200	2
117.5	150	1
122.5	150	1
125.1	200	2
130.5	300	11
140.7	200	2



FOR INDEX PAGE  
SEE DWG 13643

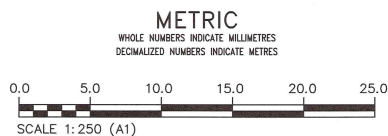

**WARNING**  
IF POWER EQUIPMENT OR EXPLOSIVES  
ARE TO BE USED FOR EXCAVATION ON  
THIS PROJECT THE CONTRACTOR MUST:  
1) NOTIFY THE GAS COMPANY OF THE  
PROPOSED LOCATION OF EXCAVATION.  
2) TAKE PRECAUTION TO AVOID DAMAGE  
TO GAS COMPANY INSTALLATIONS.  
SEE PROVINCIAL REGULATION 210/72 FOR DETAILS

**LOCATION APPROVED  
UNDERGROUND STRUCTURES**  
SUPV. U/G STRUCTURES COMMITTEE DATE  
NOTE:  
LOCATION OF UNDERGROUND STRUCTURES AS  
SHOWN ARE BASED ON THE BEST INFORMATION  
AVAILABLE BUT NO GUARANTEE IS GIVEN THAT ALL  
EXISTING UTILITIES ARE SHOWN OR THAT THE GIVEN  
LOCATIONS ARE EXACT. CONFIRMATION OF  
EXISTENCE AND EXACT LOCATION OF ALL  
UTILITIES MUST BE OBTAINED FROM THE INDIVIDUAL  
UTILITIES BEFORE PROCEEDING WITH CONSTRUCTION.

VERTICAL DATUM: CGVD28 (HT2.0 Geoid)	
HORIZONTAL DATUM: NAD83 (June 1990), Zone 14	
DESIGNED BY	MID
CHECKED BY	TLE
DRAWN BY	GEL
APPROVED BY	RBO
SCALE:	
HORIZONTAL	1:250
VERTICAL	1:50
RELEASED FOR CONSTRUCTION	Duane Baker
DATE	March 12th, 2026
ISSUED FOR CONSTRUCTION	2026/03/10
NO.	REVISIONS

KGS GROUP	
DESIGNED BY	MID
CHECKED BY	TLE
DRAWN BY	GEL
APPROVED BY	RBO
SCALE:	
HORIZONTAL	1:250
VERTICAL	1:50
RELEASED FOR CONSTRUCTION	Duane Baker
DATE	March 12th, 2026

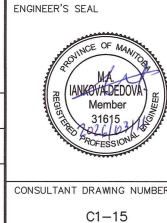

**THE CITY OF WINNIPEG**  
WATER AND WASTE DEPARTMENT  
ENGINEERING SERVICES DIVISION

**ARMSTRONG SEWER RELIEF WORKS**  
**CONTRACT 1**  
**LEILA AVENUE**  
**25.3 E OF DIPLOMAT DRIVE TO**  
**43.1 W OF AMBASSADOR ROW**

SHEET 15 OF 46

CITY DRAWING NUMBER

13656