

NOTE: CHAINAGES SHOWN
ALONG S.R. OF LEILA AVENUE

LEILA AVENUE

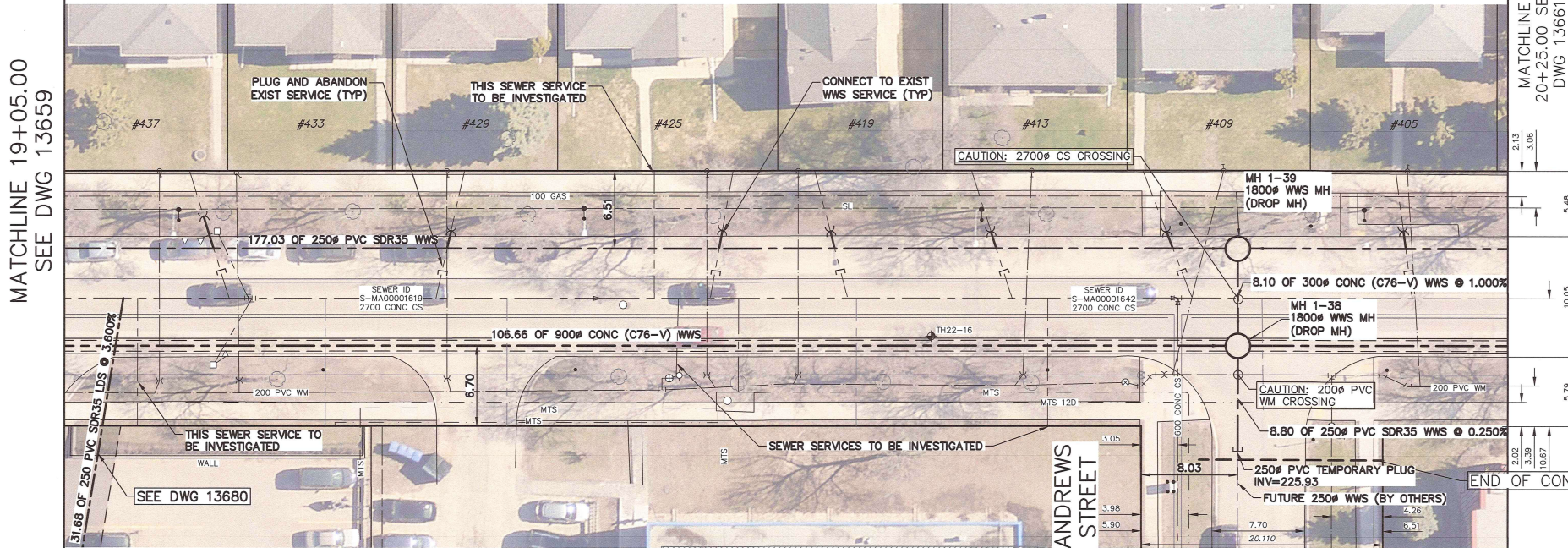

MATCHLINE 19+05.00
SEE DWG 13659

MATCHLINE
20+25.00 SEE
DWG 13661



FOR INDEX PAGE
SEE DWG 13643

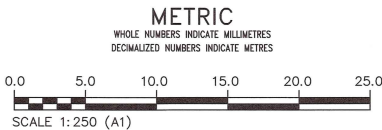

WARNING

IF POWER EQUIPMENT OR EXPLOSIVES
ARE TO BE USED FOR EXCAVATION ON
THIS PROJECT THE CONTRACTOR MUST:

- 1) NOTIFY THE GAS COMPANY OF THE
PROPOSED LOCATION OF EXCAVATION.
- 2) TAKE PRECAUTION TO AVOID DAMAGE
TO GAS COMPANY INSTALLATIONS.

SEE PROVINCIAL REGULATION 210/72 FOR DETAILS

LOCATION APPROVED UNDERGROUND STRUCTURES

SUPV. U/G STRUCTURES
COMMITTEE DATE

NOTE:

LOCATION OF UNDERGROUND STRUCTURES AS
SHOWN ARE BASED ON THE BEST INFORMATION
AVAILABLE BUT NO GUARANTEE IS GIVEN THAT ALL
EXISTING UTILITIES ARE SHOWN OR THAT THE GIVEN
LOCATIONS ARE EXACT. CONFIRMATION OF
EXISTENCE AND EXACT LOCATION OF ALL
SERVICES MUST BE OBTAINED FROM THE INDIVIDUAL
UTILITIES BEFORE PROCEEDING WITH CONSTRUCTION.

VERTICAL DATUM: CGVD28 (HT2.0 Geoid)
HORIZONTAL DATUM: NAD83 (June 1990), Zone 14

NO.	ISSUED FOR CONSTRUCTION	DATE (YYYY/MM/DD)	BY
0	ISSUED FOR CONSTRUCTION	2026/03/10	HTD
REVISIONS			

KGS
GROUP

DESIGNED BY	MID	CHECKED BY	TLE
DRAWN BY	GEL	APPROVED BY	RBO
SCALE:		RELEASED FOR CONSTRUCTION	
HORIZONTAL	1:250	Duane Baker	
VERTICAL	1:50		
DATE		DATE	March 12th, 2026

PLOT DATE:



BID OPP: 839-2025
CONTRACT NUMBER: 1



THE CITY OF WINNIPEG
WATER AND WASTE DEPARTMENT
ENGINEERING SERVICES DIVISION

ARMSTRONG SEWER RELIEF WORKS
CONTRACT 1
LEILA AVENUE
91.9 E OF MCGREGOR STREET TO
10.4 E OF ANDREWS STREET

SHEET 19 OF 46
CITY DRAWING NUMBER
13660



NOTES:

1. WHEN INSTALLING PROPOSED WASTEWATER SEWERS ON LEILA AVE TAKE CAUTION WHEN CROSSING EXISTING RESIDENTIAL WATER SERVICES.
2. CONTRACTOR SHALL VERIFY ELEVATION OF EXISTING SEWER SERVICES AT PROPOSED DOWNSTREAM CONNECTION LOCATIONS PRIOR TO INSTALLATION OF COLLECTOR WWS TO ALLOW FOR CHANGES OF GRADE TO THE COLLECTOR WWS.

SEWER SERVICE INFORMATION					
ADDRESS	STATUS	SIZE (mm) MATERIAL	COORDINATES AT JUNCTION	COORDINATES AT PROPERTY	REMARKS
#405 LEILA AVE	ACTIVE	150 UNKNOWN	N=5534269.60 E=634630.17	N=5534279.83 E=634633.44	NONE
-	ABAND	250 UNKNOWN	N=5534274.82 E=634618.83	UNKNOWN	NONE
#409 LEILA AVE	ACTIVE	150 UNKNOWN	N=5534277.39 E=634613.56	N=5534288.75 E=634614.39	NONE
#1080 ANDREWS ST	ACTIVE	250 UNKNOWN	N=5534282.46 E=634602.71	UNKNOWN	NONE
#413 LEILA AVE	ACTIVE	150 UNKNOWN	N=5534283.72 E=634600.02	N=5534284.79 E=634601.50	NONE
#1080 ANDREWS ST	ABAND	250 UNKNOWN	N=5534289.21 E=634588.31	UNKNOWN	NONE
#419 LEILA AVE	ACTIVE	250 UNKNOWN	N=5534289.63 E=634587.67	N=5534300.32 E=634589.68	NONE
#419 LEILA AVE	ACTIVE	150 UNKNOWN	N=5534291.45 E=634583.51	UNKNOWN	NONE
-	ACTIVE	150 UNKNOWN	N=5534293.36 E=634579.43	UNKNOWN	MTS MH DRAIN?
#425 LEILA AVE	ACTIVE	150 UNKNOWN	N=5534294.43 E=634577.35	N=5534303.20 E=634583.53	NONE
#1080 ANDREWS ST	UNKNOWN	250 UNKNOWN	N=5534295.48 E=634574.91	UNKNOWN	NONE
#425 LEILA AVE	ACTIVE	250 UNKNOWN	N=5534296.33 E=634573.10	UNKNOWN	NONE
#1080 ANDREWS ST	ABAND	250 UNKNOWN	N=5534301.52 E=634562.01	UNKNOWN	NONE
#429 LEILA AVE	ACTIVE	150 UNKNOWN	N=5534304.05 E=634556.68	N=5534312.66 E=634563.33	NONE
#445 PARTRIDGE AVE	ABAND	UNKNOWN	N=5534307.92 E=634548.33	UNKNOWN	NONE
#437 LEILA AVE	ACTIVE	150 UNKNOWN	N=5534311.32 E=634541.09	N=5534322.35 E=634542.64	NONE
#445 PARTRIDGE AVE	UNKNOWN	UNKNOWN	N=5534314.54 E=634534.20	UNKNOWN	NONE

SEWER JUNCTION INFORMATION FROM SEWER VIDEO INSPECTION SEWER ID S-MA00001619			
DISTANCE FROM MH ID S-MH00001361	DIAMETER	CLOCK	
108.0	150	2	
115.6	150	11	
117.2	150	10	
123.6	250	2	
132.8	150	10	
38.7	250	2	
SEWER JUNCTION INFORMATION FROM SEWER VIDEO INSPECTION SEWER ID S-MA00001642			
DISTANCE FROM MH ID S-MH00001371	DIAMETER	CLOCK	
4.2	150	10	
6.2	250	2	
8.9	150	11	
11.2	150	2	
15.7	150	11	
20.2	250	10	
21.0	250	2	
34.0	150	10	
36.9	250	2	
47.6	450	2	
48.9	150	10	
54.7	250	2	
67.2	150	10	