

WATER SERVICE INFORMATION

ADDRESS	SIZE (mm) MATERIAL (STREET)	SIZE (mm) MATERIAL (PROP.)	SHORT & LONG MEASUREMENT	CORP LOCATION	REMARKS
9 LORD AVE	-	-	5.50 WWL HSE	-	RECONNECT SERVICE
RESIDENTIAL	-	-	22.010 WWL LORD AVE	-	-
* 791 LEMAY AVE	-	-	9.30 EWL HSE	-	RENEW TO R/W/20 CU
RESIDENTIAL	-	-	23.020 WWL LORD AVE	-	-
794 LEMAY AVE	-	-	7.15 WEL HSE	0.2 E OF S/C	RECONNECT SERVICE
RESIDENTIAL	-	-	52.360 WWL LORD AVE	-	-
795 LEMAY AVE	-	-	4.00 WEL HSE	-	RECONNECT SERVICE
RESIDENTIAL	-	-	51.680 WWL LORD AVE	OPP OF S/C	-
* 798 LEMAY AVE	-	-	8.00 WEL HSE	-	RENEW TO R/W/20 CU
RESIDENTIAL	-	-	69.970 WWL LORD AVE	-	-
802 LEMAY AVE	-	-	6.06 EWL HSE	0.3 E OF S/C	RECONNECT SERVICE
RESIDENTIAL	-	-	9.840 WWL PL VILLA MARIA	-	-
803 LEMAY AVE	-	-	7.50 EWL HSE	0.1 E OF S/C	RECONNECT SERVICE
RESIDENTIAL	-	-	8.940 WWL PL VILLA MARIA	-	-
* 806 LEMAY AVE	-	-	6.52 EWL HSE	OPP OF S/C	RENEW TO R/W/20 CU
RESIDENTIAL	-	-	27.280 WWL PL VILLA MARIA	-	-
* 807 LEMAY AVE	-	-	4.70 EWL HSE	0.2 E OF S/C	RENEW TO R/W/20 CU
RESIDENTIAL	-	-	26.200 WWL PL VILLA MARIA	-	-
* 811 LEMAY AVE	-	-	6.80 EWL HSE	0.1 E OF S/C	RENEW TO R/W/20 CU
RESIDENTIAL	-	-	41.970 WWL PL VILLA MARIA	-	-

* SERVICES TO BE RENEWED TO R. ALL OTHERS TO BE RECONNECTED

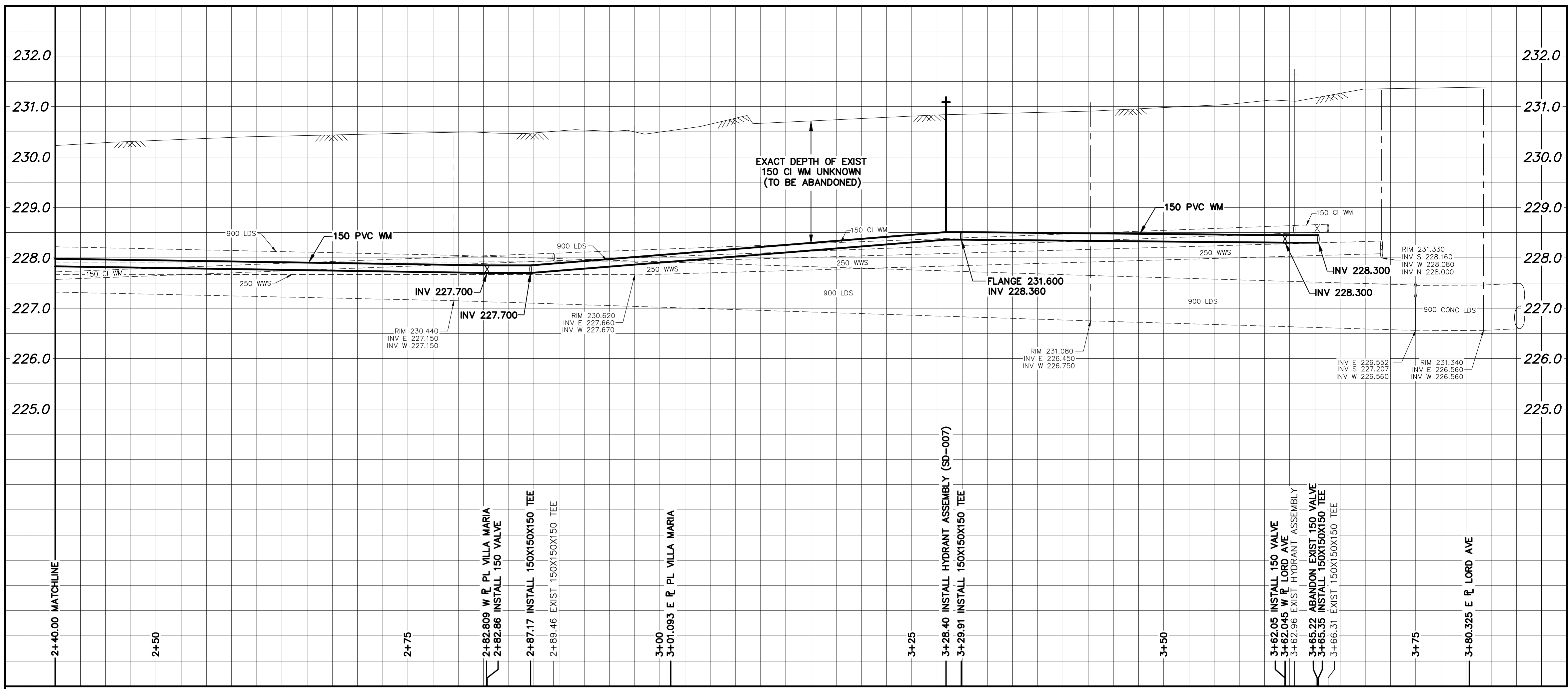

NOTE: CHAINAGES SHOWN ARE ALONG N. P. OF LEMAY AVENUE

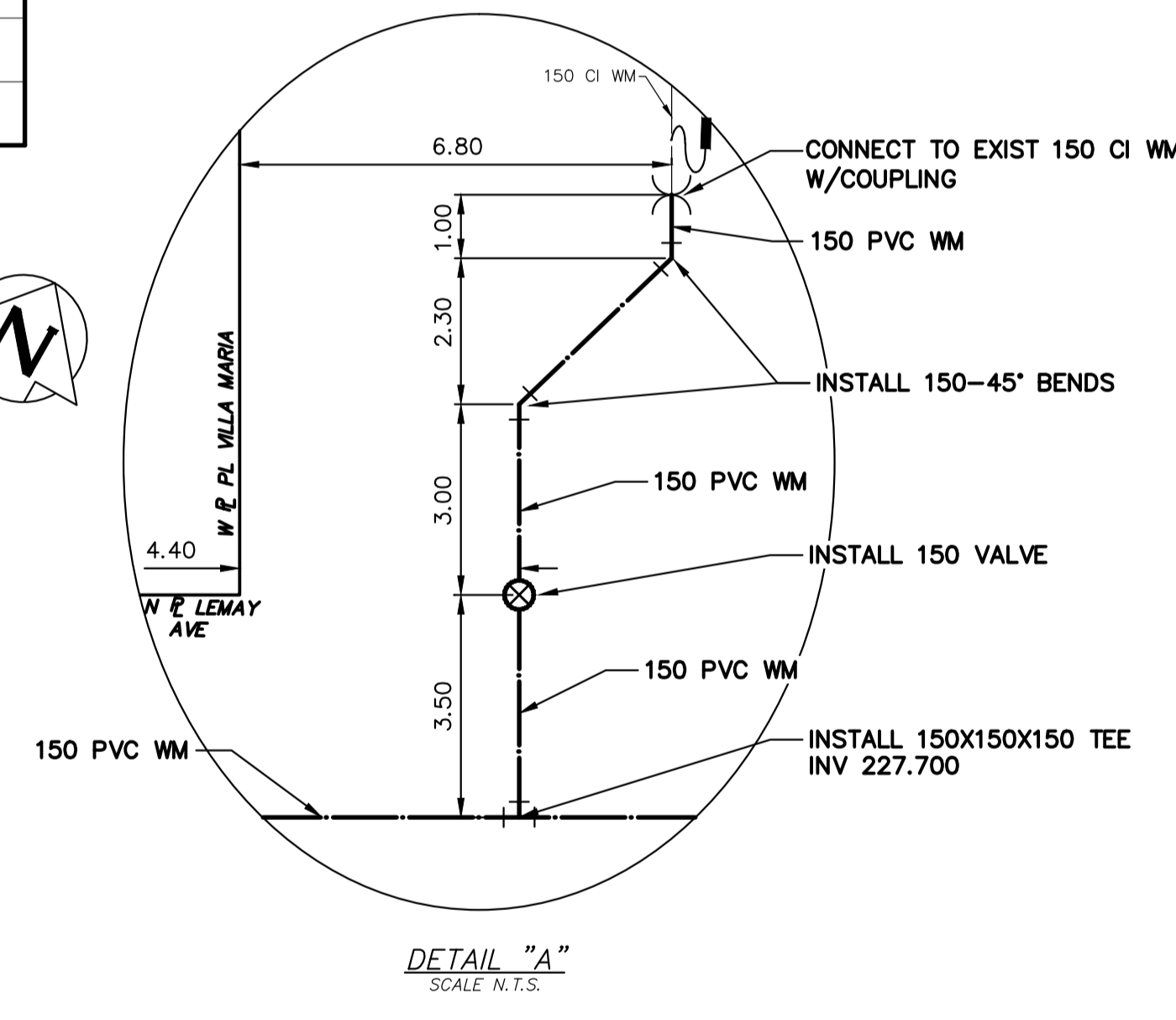
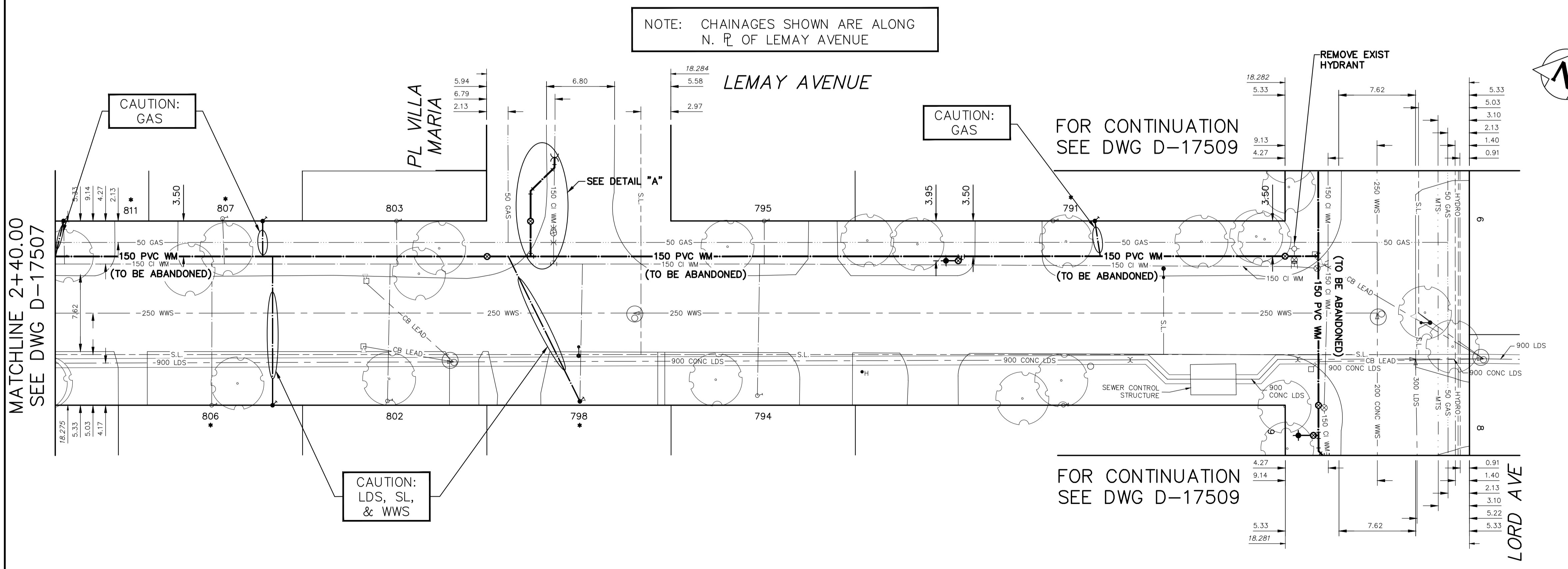

FOR INDEX SEE D-17504

NOTE: ALL VALVES TO BE INSTALLED CLOCKWISE TO CLOSE

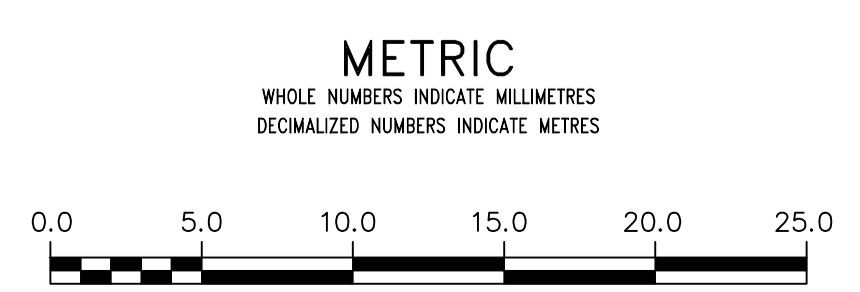

<p>WARNING</p> <p>IF POWER EQUIPMENT OR EXPLOSIVES ARE TO BE USED FOR EXCAVATION ON THIS PROJECT THE CONTRACTOR MUST:</p> <ol style="list-style-type: none"> NOTIFY THE GAS COMPANY OF THE PROPOSED LOCATION OF EXCAVATION. TAKE PRECAUTION TO AVOID DAMAGE TO GAS COMPANY INSTALLATIONS. <p>SEE PROVINCIAL REGULATION 210/72 FOR DETAILS</p>	<p>LOCATION APPROVED UNDERGROUND STRUCTURES</p> <p>SUPV. U/G STRUCTURES COMMITTEE _____ DATE _____</p> <p>NOTE:</p> <p>LOCATION OF UNDERGROUND STRUCTURES AS SHOWN ARE BASED ON THE BEST INFORMATION AVAILABLE BUT NO GUARANTEE IS GIVEN THAT ALL EXISTING UTILITIES ARE SHOWN OR THAT THE GIVEN LOCATIONS ARE EXACT. CONFIRMATION OF EXISTENCE AND EXACT LOCATION OF ALL SERVICES MUST BE OBTAINED FROM THE INDIVIDUAL UTILITIES BEFORE PROCEEDING WITH CONSTRUCTION.</p>	<p>VERTICAL DATUM: CGVD28 (HT2.0 Geoid)</p> <p>HORIZONTAL DATUM: NAD83 (June 1990), Zone 14</p>		<p>ENGINEER'S SEAL</p>	
		<p>DESIGNED BY: MA</p> <p>CHECKED BY: MA</p> <p>DRAWN BY: JD</p> <p>APPROVED BY: SC</p> <p>SCALE: HORIZONTAL 1:250 VERTICAL 1:50</p> <p>RELEASED FOR CONSTRUCTION</p> <p>DATE: 2026 04 20</p>		<p>CONSULTANT DRAWING NUMBER</p>	
<p>NO. _____ REVISIONS _____ DATE _____ BY _____</p>		<p>PLT DATE: 2026 04 20</p>		<p>CONTRACT NUMBER: 3</p>	

THE CITY OF WINNIPEG
 WATER AND WASTE DEPARTMENT
 ENGINEERING DIVISION

2026 WATER MAIN RENEWALS
 CONTRACT 3
LEMAY AVENUE
 140 E OF ST PIERRE STREET TO LORD AVENUE

SHEET 6 OF 11
 CITY DRAWING NUMBER
D-17508