

MCCALMAN AVENUE

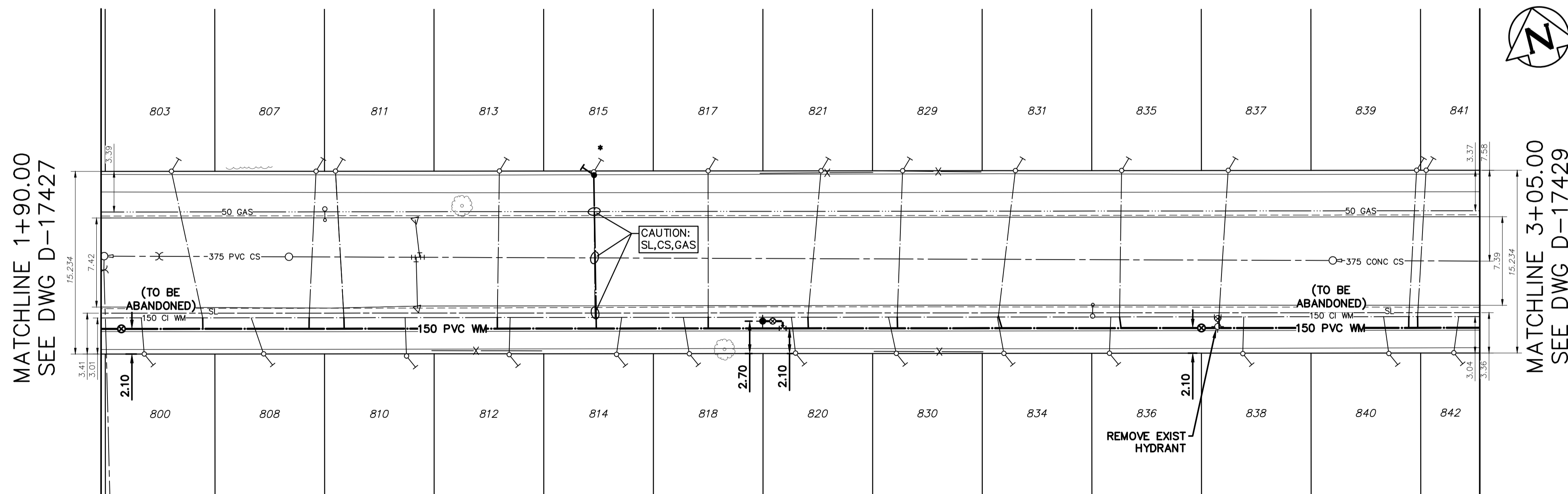

ADDRESS	SIZE (mm) MATERIAL (STREET)	SIZE (mm) MATERIAL (PROP.)	SHORT & LONG MEASUREMENT	CORP LOCATION	REMARK
800 MCCALMAN AVE RESIDENTIAL	20 CU	20 CU	1.00 EWL HSE 302.50 EEL FOSTER	1.0 W OF S/C	RECONNECT SERVICE
803 MCCALMAN AVE RESIDENTIAL	20 CU	20 CU	2.74 E WL 8.10 OUT	8.5 E OF S/C	RECONNECT SERVICE
807 MCCALMAN AVE RESIDENTIAL	20 CU	20 CU	5.00 EEL OF 807 356.00 EEL FOSTER	1.0 W OF S/C	RECONNECT SERVICE
808 MCCALMAN AVE RESIDENTIAL	20 CU	12 LEAD	5.50 EWL HSE -	3.0 W OF S/C	RECONNECT SERVICE
810 MCCALMAN AVE RESIDENTIAL	20 CU	20 CU	7.00 WEL HSE 13.50 EWL HSE	OPP S/C	RECONNECT SERVICE
811 MCCALMAN AVE RESIDENTIAL	20 CU	12 LEAD	0.30 EWLH 0.90 EWLH	0.7 E OF S/C	RECONNECT SERVICE
812 MCCALMAN AVE RESIDENTIAL	20 CU	12 CU	5.00 WEL HSE OPP CTRE OF EAST WINDOW	OPP S/C	RECONNECT SERVICE
813 MCCALMAN AVE RESIDENTIAL	12 CU	12 LEAD	3.50 WEL OF HSE 402.00 EEL FOSTER	5.0 E OF S/C	RECONNECT SERVICE
814 MCCALMAN AVE RESIDENTIAL	20 CU	20 CU	10.00 WEL HSE 433.00 EEL FOSTER	1.0 E OF S/C	RECONNECT SERVICE
815 MCCALMAN AVE RESIDENTIAL	12 LEAD	12 LEAD	3.35 E WL 423.00 EEL FOSTER	3.0 E OF S/C	RENEW TO P/L
817 MCCALMAN AVE RESIDENTIAL	-	20 CU	0.30 W WL HSE 8.10 OUT	-	RECONNECT SERVICE
818 MCCALMAN AVE RESIDENTIAL	20 CU	20 LEAD	2.00 EWLH 3.00 EWLH	0.5 W OF S/C	RECONNECT SERVICE
820 MCCALMAN AVE RESIDENTIAL	20 CU	12 LEAD	3.50 EWL HSE 120.00 W 1ST HYD W MCCALMA	1.5 W OF S/C	RECONNECT SERVICE
821 MCCALMAN AVE RESIDENTIAL	20 CU	20 CU	12.00 EWL HSE 498.50 EEL FOSTER	0.5 E OF S/C	RECONNECT SERVICE
829 MCCALMAN AVE RESIDENTIAL	20 CU	20 CU	4.50 EWL HSE 88.50 W 1ST HYD W CHESTER	1.0 E OF S/C	RECONNECT SERVICE
830 MCCALMAN AVE RESIDENTIAL	20 CU	20 CU	2.00 EWL HSE 94.00 W 1ST HYD W LONDON	1.0 W OF S/C	RECONNECT SERVICE
831 MCCALMAN AVE RESIDENTIAL	20 CU	12 LEAD	4.50 EWL HSE 58.50 W 2ND HYD E FOSTER	2.0 W OF S/C	RECONNECT SERVICE
834 MCCALMAN AVE RESIDENTIAL	20 CU	20 CU	1.80 EWLH -	4.0 W OF S/C	RECONNECT SERVICE
835 MCCALMAN AVE RESIDENTIAL	20 CU	20 CU	5.50 EWL HSE 358.00 WWL CHESTER	1.0 E OF S/C	RECONNECT SERVICE
836 MCCALMAN AVE RESIDENTIAL	20 CU	12 LEAD	0.30 EWLH 1.09 EWLH	OPP S/C	RECONNECT SERVICE
837 MCCALMAN AVE RESIDENTIAL	20 CU	20 CU	1.21 EWLH 334.00 WWL CHESTER	5.0 W W/L	RECONNECT SERVICE
838 MCCALMAN AVE RESIDENTIAL	20 CU	12 LEAD	8.00 EWL HSE 6.00 E 1ST HYD W CHESTER	1.0 E OF S/C	RECONNECT SERVICE
839 MCCALMAN AVE RESIDENTIAL	20 CU	20 CU	1.82 E HSE LINE 55.50 E 1ST HYD W CHESTER	2.5 W OF S/C	RECONNECT SERVICE
840 MCCALMAN AVE RESIDENTIAL	20 CU	20 CU	9.00 WEL HSE 294.00 EEL CHESTER	1.0 W OF S/C	RECONNECT SERVICE
841 MCCALMAN AVE RESIDENTIAL	20 CU	12 CU	1.50 WWL HSE 56.00 E 1ST HYD W CHESTER	2.5 W OF S/C	RECONNECT SERVICE
842 MCCALMAN AVE RESIDENTIAL	20 CU	20 CU	1.52 E WL 0.60 IN SIDEWALK	3.0 E OF S/C	RECONNECT SERVICE

* SERVICES TO BE RENEWED TO P/L. ALL OTHER TO BE RECONNECTED

NOTE: CHAINAGES SHOWN ARE ALONG S. P/L OF MCCALMAN AVENUE

NOTE: VALVES TO BE INSTALLED COUNTER-CLOCKWISE TO CLOSE

FOR INDEX SEE D-17414

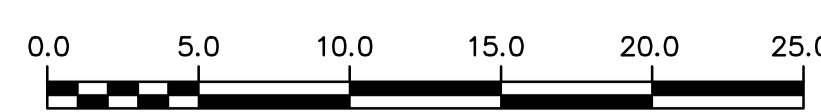

METRIC
WHOLE NUMBERS INDICATE MILLIMETRES
DECIMALIZED NUMBERS INDICATE METRES

ENGINEERS GEOSCIENTISTS MANITOBA
Certificate of Authorization
Stantec Consulting Ltd.
No. 1301

LOCATION APPROVED UNDERGROUND STRUCTURES		VERTICAL DATUM:	
SUPV. U/G STRUCTURES COMMITTEE		HORIZONTAL DATUM:	
DESIGNED BY	RS	DATE	
CHECKED BY	RS	DATE	
DRAWN BY	MR	DATE	
APPROVED BY	RS	DATE	
SCALE:		DATE	
HORIZONTAL	1:250	DATE	2026.01.21
VERTICAL	1:50	DATE	2026.03.13
NO.	ISSUED FOR TENDER	DATE	2026.03.16
NO.	REVISIONS	DATE	BY

Stantec

DESIGNED BY: RS
CHECKED BY: RS
DRAWN BY: MR
APPROVED BY: RS
SCALE: HORIZONTAL 1:250, VERTICAL 1:50
DATE: 2026.01.21
RELEASED FOR CONSTRUCTION: S. COURNOYER
DATE: 2026.03.13

ENGINEER'S SEAL
CONSULTANT DRAWING NUMBER: C-214

THE CITY OF WINNIPEG
WATER AND WASTE DEPARTMENT
ENGINEERING DIVISION

2026 WATER MAIN RENEWALS
CONTRACT 2
MCCALMAN AVENUE
90 E OF FOSTER STREET TO
205 E OF FOSTER STREET

SHEET 16 OF 19
CITY DRAWING NUMBER: D-17428