

- CAUTION: FEEDERMAIN
- CONTACT THE DEPARTMENT CONSTRUCTION SERVICE COORDINATOR AT jibain@winipeg.ca 7 DAYS PRIOR TO THE COMMENCEMENT OF CONSTRUCTION TO ARRANGE FOR AN INSPECTION.
 - PRIOR TO ANY CONSTRUCTION THE FEEDERMAIN MUST BE EXPOSED BY A SOFT DIG METHOD SO AS TO CONFIRM DEPTH AND LOCATION.
 - A MINIMUM CLEARANCE OF 1.0 METER MUST BE PROVIDED BETWEEN THE UNDERSIDE OF ANY EXISTING FEEDERMAIN AND THE TOP OF THE PROPOSED WORKS. THIS INSTALLATION BY TRENCHLESS METHOD ONLY.

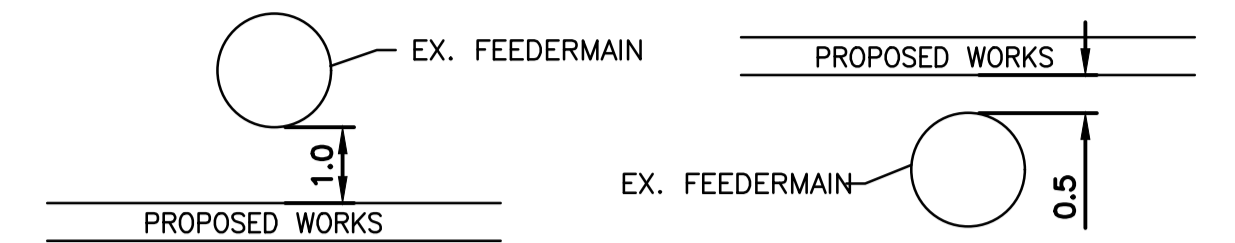

- A MINIMUM CLEARANCE OF 0.5 METERS MUST BE PROVIDED BETWEEN THE UNDERSIDE OF THE PROPOSED WORKS AND THE TOP OF THE EXISTING FEEDERMAIN BY TRENCHLESS OR OPEN TRENCH.
- A SHAFT MUST BE EXCAVATED BY SOFT DIG METHODS 4.0 METERS FROM THE CENTRELINE OF FEEDERMAIN TO CONFIRM THE ALIGNMENT AND THE ELEVATION OF THE DRILLING ROD BEFORE IT CROSSED OVER OR UNDER THE FEEDERMAIN. THIS CONFIRMATION MUST BE PROVIDED BY A CITY REPRESENTATIVE.

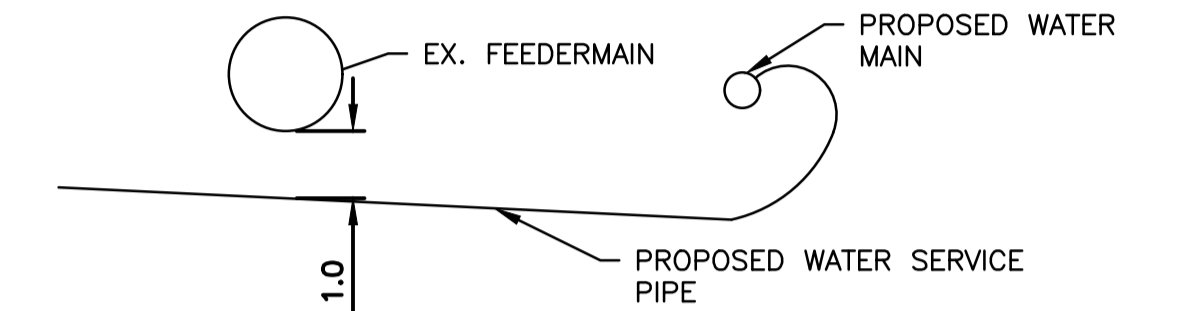

- REVERSE TAP MAY BE REQUIRED FOR LONG SIDE WATER SERVICE RENEWALS TO BE ABLE TO ACHIEVE MINIMUM OF 1.0 METER CLEARANCE BELOW THE FEEDERMAIN
- INSTALLATION EQUIPMENT FOR THE PROPOSED WORKS SHALL NOT CROSS OR TRAVEL ALONG EITHER SIDE OF THE FEEDERMAIN WITHIN A LATERAL DISTANCE OF 5.0 METERS FROM THE CENTRELINE OF THE FEEDERMAIN.
- DO NOT OPERATE VIBRATORY EQUIPMENT OVER OR WITHIN 3.0 METERS OF THE FEEDERMAIN CENTRELINE.
- CONCRETE DEMOLITION AND REMOVAL WITHIN 3 METERS HORIZONTALLY OF THE FEEDERMAIN SHALL BE COMPLETED BY SAW CUTTING AND REMOVAL, OR BY THE USE OF HAND HELD JACKHAMMERS. USE OF MACHINE MOUNTED CONCRETE BREAKERS ABOVE THE FEEDERMAIN SHALL NOT BE PERMITTED.

NOTE:
REFER TO SECTIONS E12-E14 FOR WORKING IN CLOSE PROXIMITY TO FEEDER MAIN.

INGERSOLL STREET

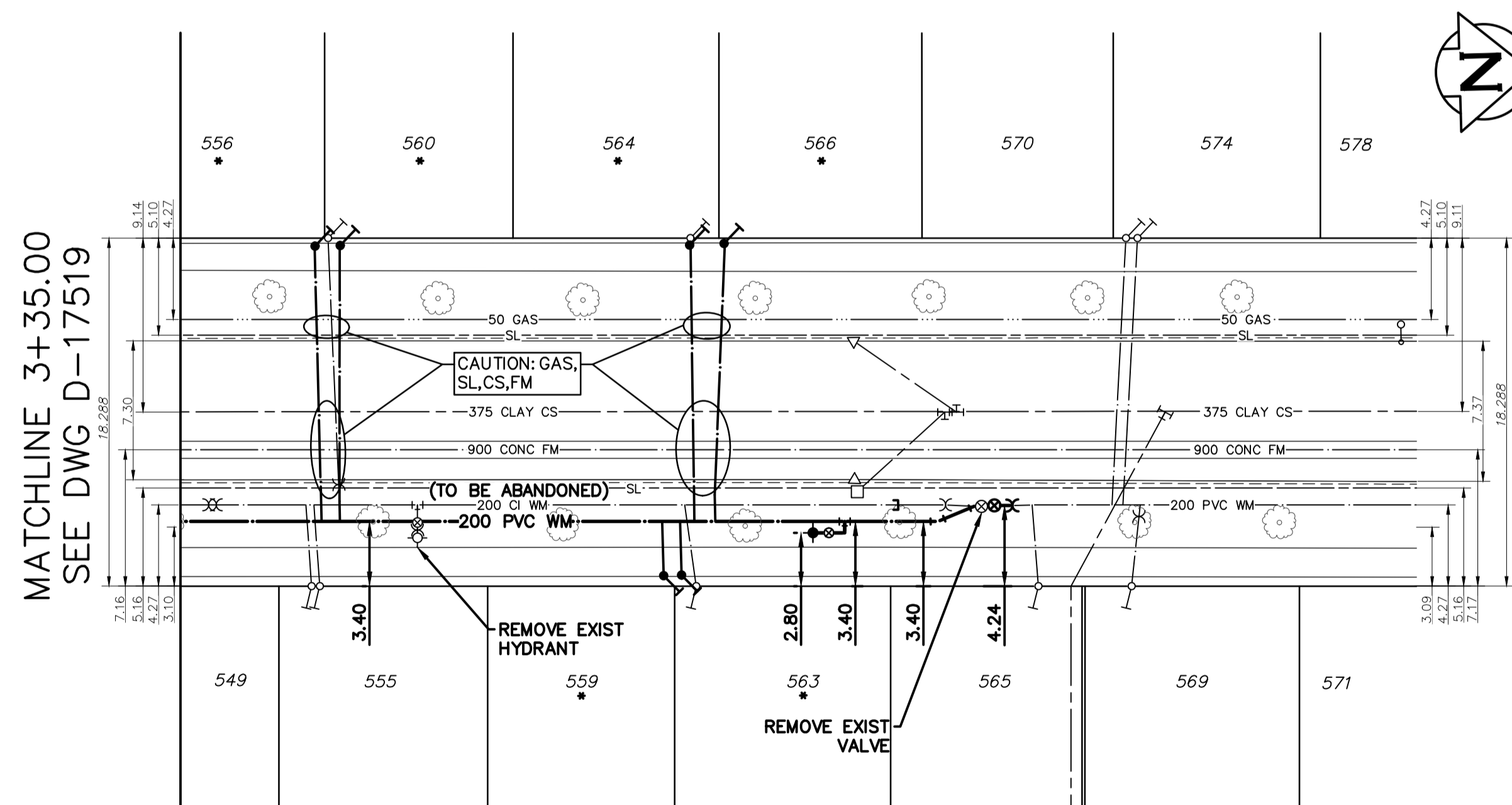

MATCHLINE 3+35.00
SEE DWG D-17519



NOTE: CHAINAGES SHOWN ARE ALONG E. P/L OF INGERSOLL STREET

NOTE: VALVES TO BE INSTALLED COUNTER-CLOCKWISE TO CLOSE

FOR INDEX SEE D-17515



METRIC
WHOLE NUMBERS INDICATE MILLIMETRES
DECIMALIZED NUMBERS INDICATE METRES

ENGINEERS GEOSCIENTISTS MANITOBA
Certificate of Authorization
Stantec Consulting Ltd.
No. 1301

LOCATION APPROVED
UNDERGROUND STRUCTURES

SUPV. U/G STRUCTURES COMMITTEE DATE

NOTE:
LOCATION OF UNDERGROUND STRUCTURES AS SHOWN ARE BASED ON THE BEST INFORMATION AVAILABLE BUT NO GUARANTEE IS GIVEN THAT ALL EXISTING UTILITIES ARE SHOWN OR THAT THE GIVEN LOCATIONS ARE EXACT. CONFIRMATION OF EXISTENCE AND EXACT LOCATION OF ALL SERVICES MUST BE OBTAINED FROM THE INDIVIDUAL UTILITIES BEFORE PROCEEDING WITH CONSTRUCTION.

NO.	REVISIONS	DATE	BY
00	ISSUED FOR TENDER	2026.04.06	RS

Stantec

DESIGNED BY: JH
CHECKED BY: RS

DRAWN BY: MR
APPROVED BY: RS

SCALE:
HORIZONTAL 1:250
VERTICAL 1:50

DATE: 2026.04.06
DATE: 2026.04.02

PLOT DATE: 2026 04 06

ENGINEER'S SEAL

CONSULTANT DRAWING NUMBER
C-205

THE CITY OF WINNIPEG
WATER AND WASTE DEPARTMENT
ENGINEERING DIVISION

2026 WATER MAIN RENEWALS
CONTRACT 4
INGERSOLL STREET
335 N OF PORTAGE AVENUE TO
400 N OF PORTAGE AVENUE

SHEET 7 OF 13
CITY DRAWING NUMBER
D-17520

ADDRESS	SIZE (mm) MATERIAL (STREET)	SIZE (mm) MATERIAL (PROP.)	SHORT & LONG MEASUREMENT	CORP LOCATION	REMARK
578 INGERSOLL ST RESIDENTIAL	20 CU	12 LEAD	1.22>NNL HOUSE 283.77 SSL ST MATTHEWS	1.8 S OF S/C	OUTSIDE LIMITS
574 INGERSOLL ST RESIDENTIAL	20 CU	16 LEAD	0.15 SSL HOUSE 303.89 SSL ST MATTHEWS	0.7 S OF S/C	OUTSIDE LIMITS
571 INGERSOLL ST RESIDENTIAL	20 CU	-	1.00>NNL HOUSE 283.46 SSL ST MATTHEWS	0.8 S OF S/C	OUTSIDE LIMITS
570 INGERSOLL ST RESIDENTIAL	20 CU	12 LEAD	1.22>NNL HOUSE 304.50 SSL ST MATTHEWS	0.7 S OF S/C	OUTSIDE LIMITS
569 INGERSOLL ST RESIDENTIAL	12 CU	20 CU	1.22>NNL OF HOUSE 303.89 SSL ST MATTHEWS	0.4 N OF S/C	OUTSIDE LIMITS
* 566 INGERSOLL ST RESIDENTIAL	-	20 CU	1.40 SSL 1.70 WWBL	-	SEPARATE AND RENEW WYED SERVICE
565 INGERSOLL ST RESIDENTIAL	20 CU	20 CU	0.91>NNL OF BASEMENT 308.15 SSL ST MATTHEWS	0.3 S OF S/C	OUTSIDE LIMITS
* 564 INGERSOLL ST RESIDENTIAL	-	20 CU	0.80>NNL 1.50>NNL	-	SEPARATE AND RENEW WYED SERVICE
* 559, 563 INGERSOLL ST RESIDENTIAL	16 CU	16 CU	0.31>NNL OF #563 248.11>NNL PORTAGE AVE	0.6 S OF S/C	SEPARATE AND RENEW WYED SERVICE
* 556, 560 INGERSOLL ST RESIDENTIAL	20 CU	12 LEAD	1.22>NNL OF CELLAR #556 246.89>NNL PORTAGE	0.6 N OF S/C	SEPARATE AND RENEW WYED SERVICE
555 INGERSOLL ST RESIDENTIAL	20 CU	20 CU	8.23>NNL OF BLDG 243.23>NNL PORTAGE	0.3 S OF S/C	RECONNECT SERVICE
549 INGERSOLL ST RESIDENTIAL	20 CU	12 LEAD	2.74>NNL OF BLDG 242.93>NNL PORTAGE	0.3 S OF S/C	RECONNECT SERVICE

* SERVICES TO BE RENEWED TO P/L. ALL OTHER TO BE RECONNECTED