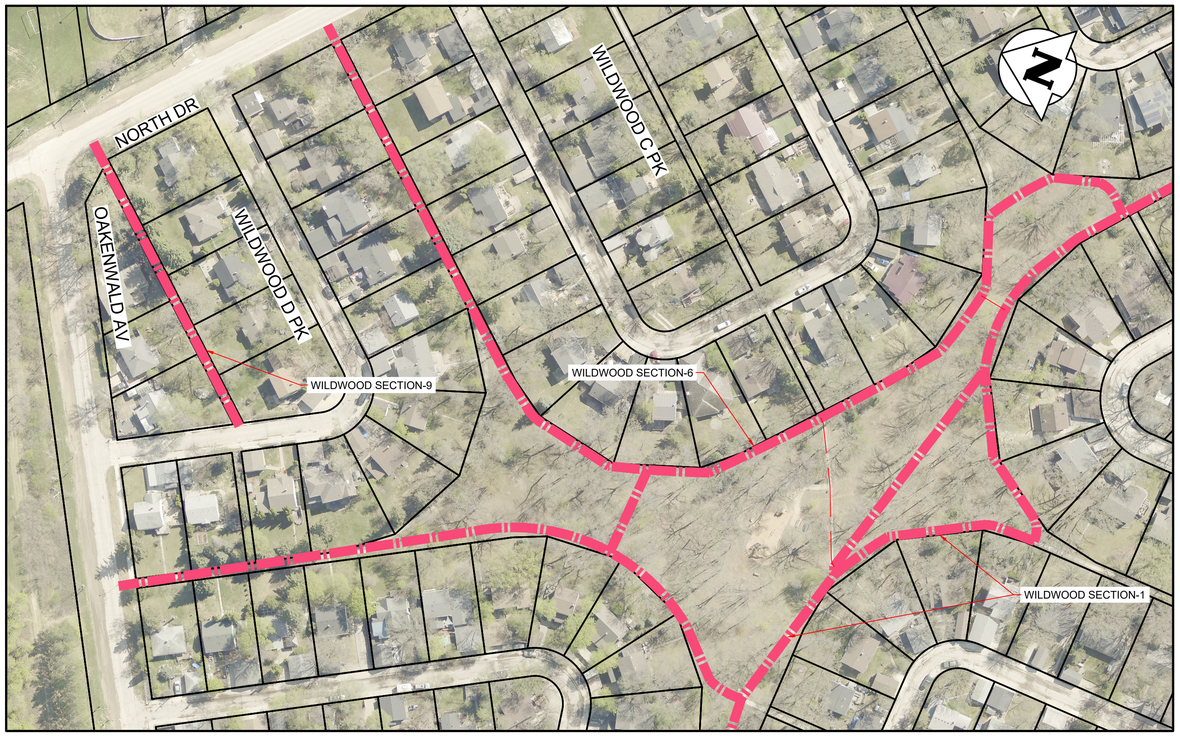

5 WILDWOOD PARK.-SECTIONS 1, 6 & 9
SCALE 1 : 1000

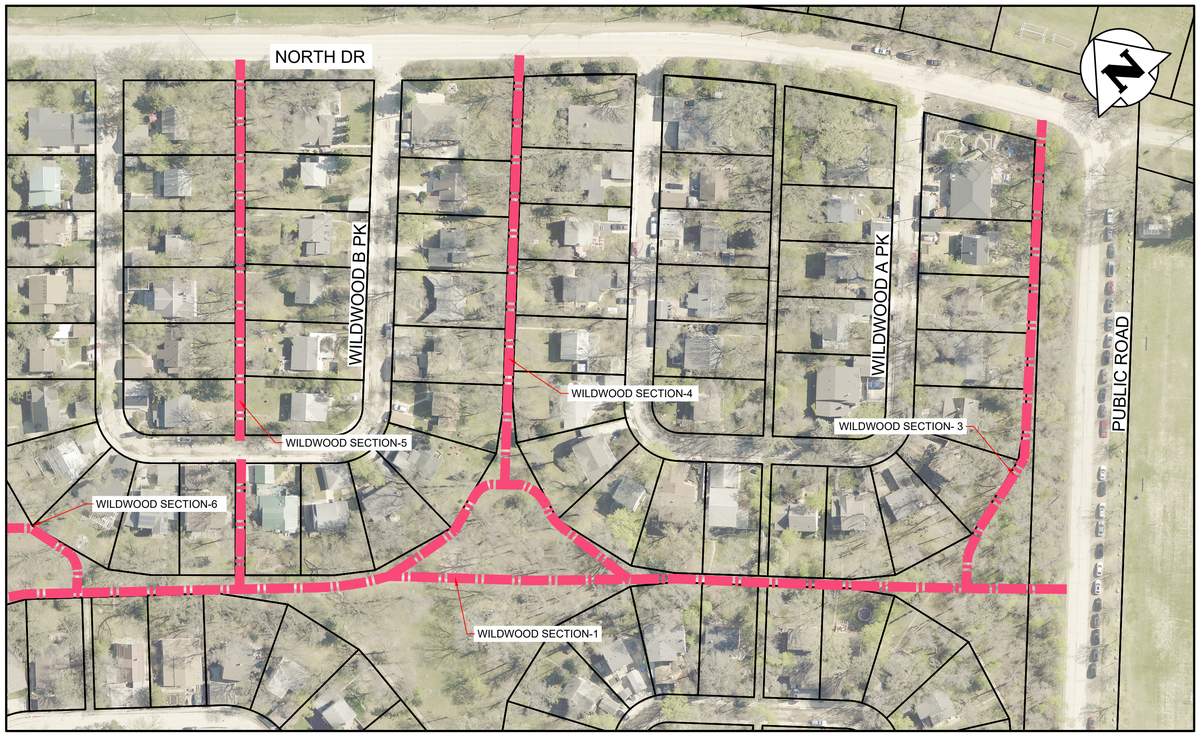

6 WILDWOOD PARK.-SECTIONS 1, 3, 4, 5 & 6
SCALE 1 : 1000

LEGEND:

SIDEWALK RECONSTRUCTION

SIDEWALK REHABILITATION

ENGINEERS GEOSCIENTISTS MANITOBA
Certificate of Authorization
Tetra Tech Canada Inc.
No. 6499

UNDERGROUND STRUCTURES

LOCATION OF UNDERGROUND STRUCTURES AS SHOWN ARE BASED ON THE BEST INFORMATION AVAILABLE, BUT NO GUARANTEE IS GIVEN THAT ALL EXISTING UTILITIES ARE SHOWN OR THAT THE GIVEN LOCATIONS ARE EXACT. CONFIRMATION OF EXISTENCE AND EXACT LOCATION OF ALL SERVICES MUST BE OBTAINED FROM THE INDIVIDUAL UTILITIES BEFORE PROCEEDING WITH CONSTRUCTION.

B.M.
ELEV.

NO.	REVISIONS	DATE	BY
0	ISSUED FOR TENDER	26.03.27	JNC

TETRA TECH

DESIGNED BY	JT	REVIEWED BY	JNC
DRAWN BY	DD	APPROVED BY	JNC
SCALE: AS SHOWN		RELEASED FOR CONSTRUCTION	
		STREETS PROJECT ENGINEER	
DATE 26.03.27		DATE	

PROVINCE OF MANITOBA
J. N. CRANG
2026-03-27
REGISTERED PROFESSIONAL ENGINEER

CONSULTANT DRAWING NO.
704-INF.MBI03048-01-DWG-C028

Winnipeg
THE CITY OF WINNIPEG
PUBLIC WORKS DEPARTMENT

2026 LOCAL STREET RENEWAL PROGRAM
26-R-03

CITY DRAWING NUMBER
P-3599-28

SHEET 28 OF 28

SIDEWALK RENEWAL
WILDWOOD PARK (SECTIONS 1, 3, 4, 5, 6, AND 9)

C028