

NOTE: CHAINAGES SHOWN ALONG S P OF LEILA AVENUE

**WATER SERVICE INFORMATION**

ADDRESS	SIZE (mm) MATERIAL (STREET)	SIZE (mm) MATERIAL (PROP)	SHORT & LONG MEASUREMENT	CORP. LOCATION	REMARKS
159 LEILA AVE RESIDENTIAL	20 CU	20 CU	0.61 EEL OF HOUSE 17.37 WML OF ORD	0.15 E OF S/C	RECONNECT SERVICE
162 LEILA AVE RESIDENTIAL	20 LEAD	UNKNOWN	0.67 WEL OF HOUSE 16.46 WML OF ORD	OPP CS	RENEW SERVICE
163 LEILA AVE RESIDENTIAL	20 CU	UNKNOWN	2.56 WEL OF HOUSE 32.61 WML OF ORD	OPP CS	RECONNECT SERVICE
164 LEILA AVE RESIDENTIAL	20 CU	UNKNOWN	2.23 EWL OF HOUSE	OPP CS	RECONNECT SERVICE
165 LEILA AVE RESIDENTIAL	16 LEAD	UNKNOWN	0.40 WEL OF HOUSE 45.42 WML OF ORD	OPP CS	RENEW SERVICE
166 LEILA AVE RESIDENTIAL	20 LEAD	UNKNOWN	1.22 EEL OF HOUSE 38.10 WML OF ORD	0.15 W OF S/C	RENEW SERVICE
167 LEILA AVE RESIDENTIAL	16 CU	20	0.15 EEL OF HOUSE 55.47 WML OF ORD	OPP CS	RENEW SERVICE
168 LEILA AVE RESIDENTIAL	UNKNOWN	UNKNOWN	2.07 EWL OF HOUSE	UNKNOWN	RENEW SERVICE
169 LEILA AVE RESIDENTIAL	20 CU	20 LEAD	4.88 EWL HOUSE 75.29 WML ORD	1.83 E OF S/C	RECONNECT SERVICE
170 LEILA AVE RESIDENTIAL	20 LEAD	20 LEAD	1.16 WEL OF HOUSE 94.79 WML OF ORD	0.46 E OF S/C	RENEW SERVICE
172 LEILA AVE RESIDENTIAL	20 CU	UNKNOWN	2.44 WEL OF HOUSE 74.98 WML OF ORD	UNKNOWN	RECONNECT SERVICE
173 LEILA AVE RESIDENTIAL	UNKNOWN	UNKNOWN	3.96 EWL OF HOUSE	UNKNOWN	RENEW SERVICE
174 LEILA AVE RESIDENTIAL	20 LEAD	UNKNOWN	0.70 W E/BL 2.50 W E/LL	0.15 E OF S/C	RENEW SERVICE
176 LEILA AVE RESIDENTIAL	20 LEAD	UNKNOWN	2.50 EEL OF HOUSE	0.46 E OF S/C	RENEW SERVICE
177 LEILA AVE RESIDENTIAL	UNKNOWN	UNKNOWN	2.50 EEL OF HOUSE	UNKNOWN	RENEW SERVICE
178 LEILA AVE RESIDENTIAL	20 LEAD	20 CU	2.01 EWL OF HOUSE	0.85 E OF S/C	RENEW SERVICE
180 LEILA AVE RESIDENTIAL	20 CU	20 LEAD	2.01 EWL OF HOUSE 85.34 EEL OF MAIN	OPP CS	RECONNECT SERVICE
181 LEILA AVE RESIDENTIAL	20 LEAD	UNKNOWN	3.54 WEL OF HOUSE 89 EEL OF MAIN	0.30 E OF S/C	RENEW SERVICE

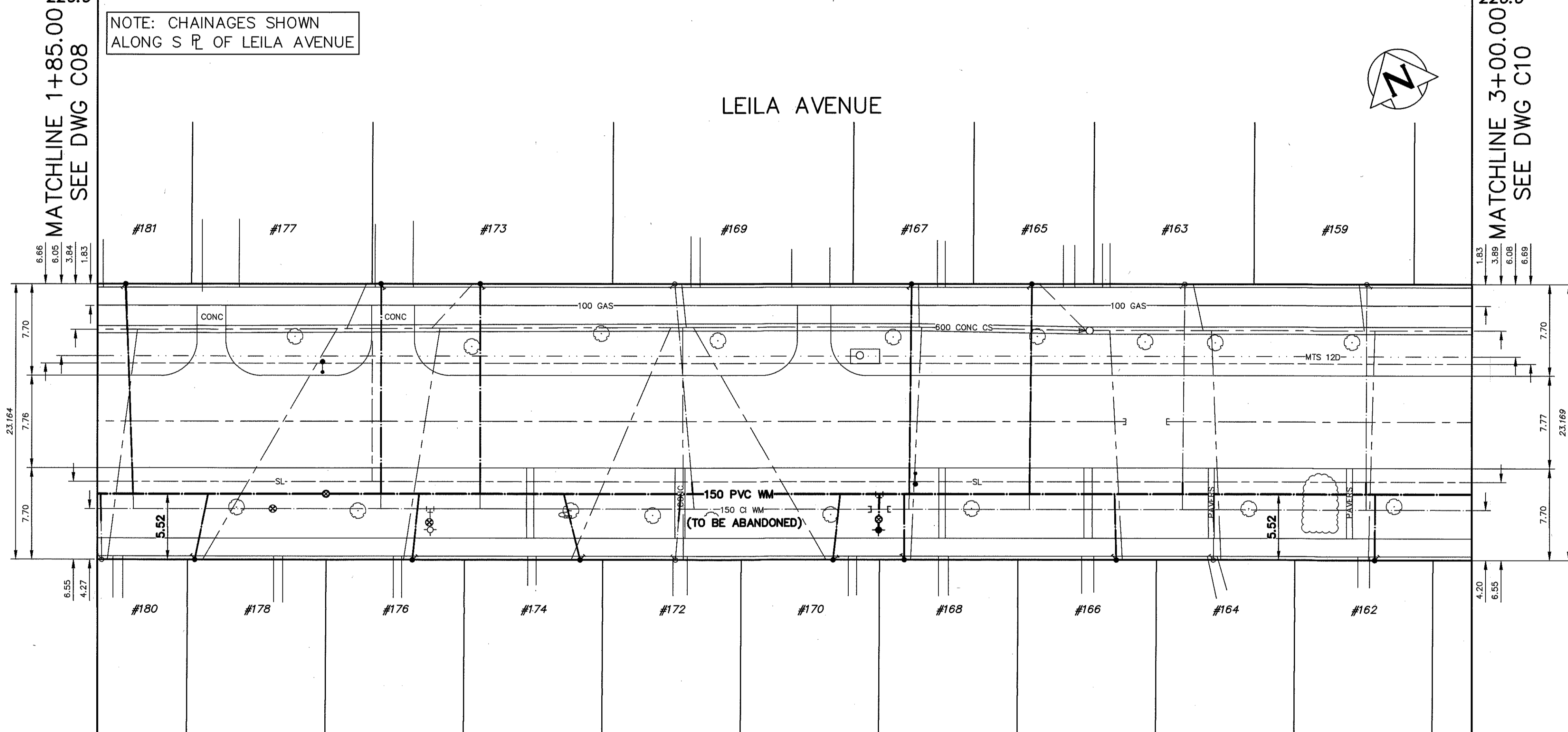

METRIC  
WHOLE NUMBERS INDICATE MILLIMETRES  
DECIMALIZED NUMBERS INDICATE METRES

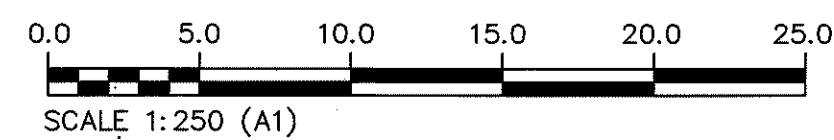

FOR INDEX PAGE  
SEE D-17449

**WARNING**  
IF POWER EQUIPMENT OR EXPLOSIVES ARE TO BE USED FOR EXCAVATION ON THIS PROJECT THE CONTRACTOR MUST:  
1) NOTIFY THE GAS COMPANY OF THE PROPOSED LOCATION OF EXCAVATION.  
2) TAKE PRECAUTION TO AVOID DAMAGE TO GAS COMPANY INSTALLATIONS.  
SEE PROVINCIAL REGULATION 210/72 FOR DETAILS

**LOCATION APPROVED UNDERGROUND STRUCTURES**  
SUPV. U/G STRUCTURES COMMITTEE DATE  
NOTE:  
LOCATION OF UNDERGROUND STRUCTURES AS SHOWN ARE BASED ON THE BEST INFORMATION AVAILABLE BUT NO GUARANTEE IS GIVEN THAT ALL EXISTING UTILITIES ARE SHOWN OR THAT THE GIVEN LOCATIONS ARE EXACT CONFIRMATION OF EXISTENCE AND EXACT LOCATION OF ALL SERVICES MUST BE OBTAINED FROM THE INDIVIDUAL UTILITIES BEFORE PROCEEDING WITH CONSTRUCTION.

VERTICAL DATUM: CGVD28 (HT2.0 Geoid)  
HORIZONTAL DATUM: NAD83 (June 1990), Zone 14

NO.	ISSUED FOR TENDER	DATE (YYYY/MM/DD)	BY
0	ISSUED FOR TENDER	2026/04/17	TLC
NO.	REVISIONS	DATE (YYYY/MM/DD)	BY

**KGS GROUP**

DESIGNED BY	JOM	CHECKED BY	SLF
DRAWN BY	GEL	APPROVED BY	TLE
SCALE:		RELEASED FOR CONSTRUCTION	
HORIZONTAL:	1:250	DATE	
VERTICAL:	1:50		

PLOT DATE:

**ENGINEERS GEOSCIENTISTS MANITOBA**  
Certificate of Authorization  
KGS Group  
No. 245

ENGINEER'S SEAL  
T.L. ELDRIDGE  
Member  
4720  
2026-04-17

**THE CITY OF WINNIPEG**  
WATER AND WASTE DEPARTMENT  
ENGINEERING SERVICES DIVISION

2026 WATER MAIN RENEWALS  
CONTRACT 7  
LEILA AVENUE  
85.0m E OF MAIN STREET TO  
8.3m W OF MARYMOUNT WAY

SHEET 9 OF 17  
CITY DRAWING NUMBER  
D-17456