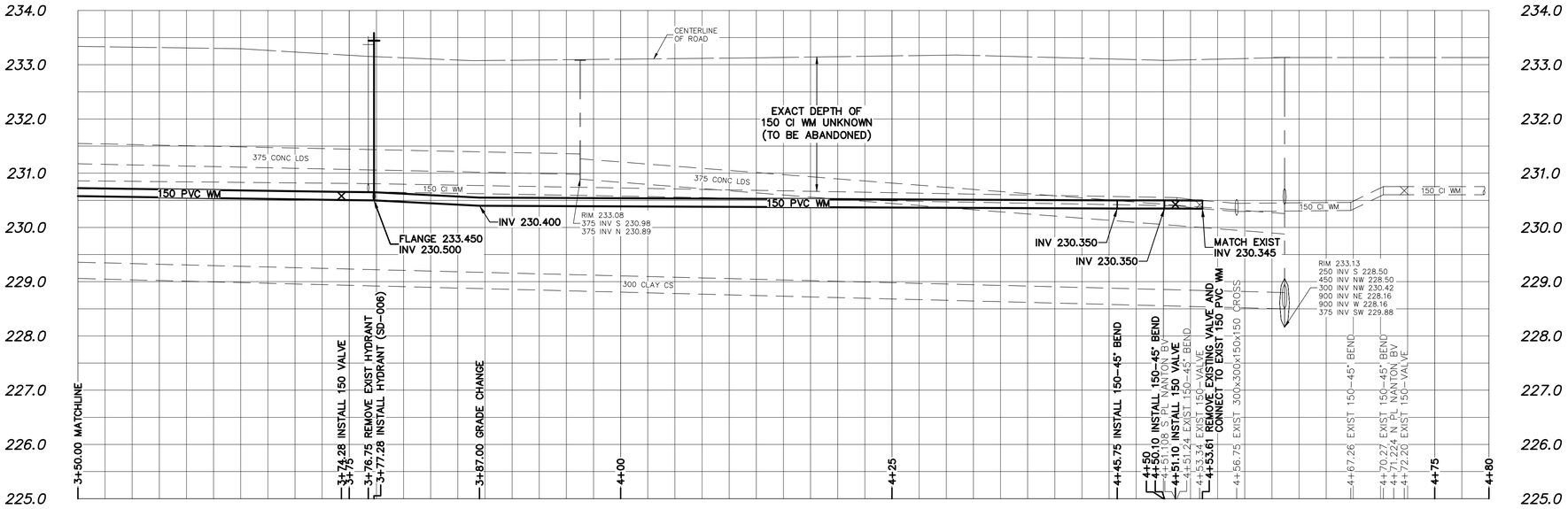

NOTE: CHAINAGES SHOWN ARE ALONG E. ℄ OF HANDSART BOULEVARD

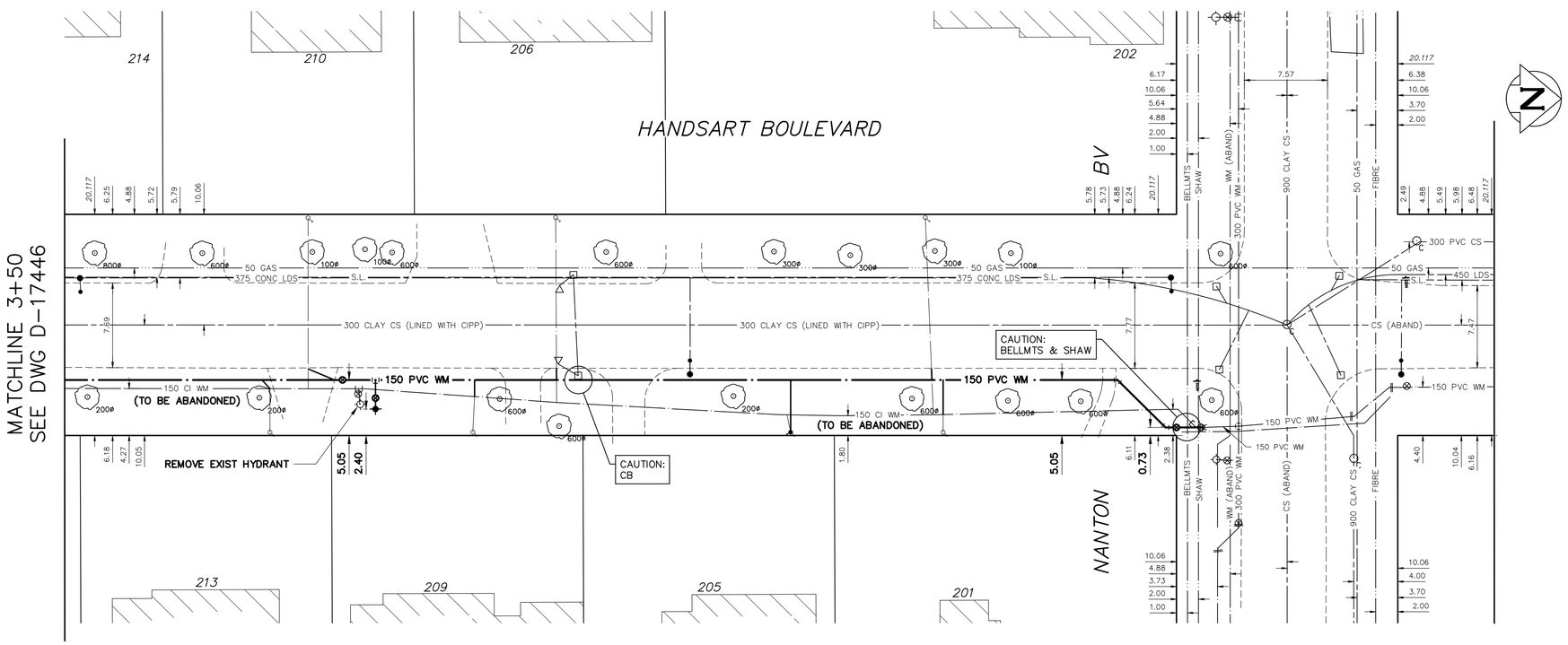

WATER SERVICE INFORMATION

ADDRESS	SIZE (mm) MATERIAL (STREET)	SIZE (mm) MATERIAL (PROP.)	SHORT & LONG MEASUREMENT	CORP LOCATION	REMARKS
201 HANDSART BLVD	UNK	UNK	6.70 NSL BLDG	N/A	RECONNECT SERVICE
RESIDENTIAL	UNK	UNK	21.220 SSL NANTON BLVD		–
202 HANDSART BLVD	25	25	23.60 NSL LOT	0.73 N OF S/C	RECONNECT SERVICE
RESIDENTIAL	CU	CU	22.840 SSL NANTON BLVD		–
* 205 HANDSART BLVD	20	UNK	2.30 SNL BLDG	4.30 SN OF LL	RENEW TO ℄ W/20 CU
RESIDENTIAL	LEAD	UNK	35.080 SSL NANTON BLVD		–
206 HANDSART BLVD	25	25	10.00 SNL LOT	9.90 SN OF LL	RECONNECT SERVICE
RESIDENTIAL	CU	CU	56.440 SSL NANTON BLVD		–
209 HANDSART BLVD	25	25	10.10 NSL BLDG	9.85 SN OF PL	RECONNECT SERVICE
RESIDENTIAL	CU	CU	65.010 SSL NANTON BLVD		–
210 HANDSART BLVD	UNK	20	13.20 NSL LOT	N/A	RECONNECT SERVICE
RESIDENTIAL	UNK	CU	70.900 SSL NANTON BLVD		–
213 HANDSART BLVD	20	20	5.60 SNL LOT	N/A	RECONNECT SERVICE
RESIDENTIAL	CU	CU	82.430 SSL NANTON BLVD		–

*SERVICES TO BE RENEWED TO ℄. ALL OTHERS TO BE RECONNECTED

FOR INDEX SEE P-3601-00

NOTE: ALL VALVES TO BE INSTALLED COUNTERCLOCKWISE TO CLOSE

METRIC
WHOLE NUMBERS INDICATE MILLIMETRES
DECIMALIZED NUMBERS INDICATE METRES

0.0 5.0 10.0 15.0 m
1:250

ENGINEERS GEOSCIENTISTS MANITOBA
Certificate of Authorization
AECOM Canada ULC
No. 4671

LOCATION APPROVED
UNDERGROUND STRUCTURES

SUPV. U/G STRUCTURES COMMITTEE DATE

NOTE:
LOCATION OF UNDERGROUND STRUCTURES AS SHOWN ARE BASED ON THE BEST INFORMATION AVAILABLE BUT NO GUARANTEE IS GIVEN THAT ALL EXISTING UTILITIES ARE SHOWN OR THAT THE GIVEN LOCATIONS ARE EXACT. CONFIRMATION OF EXISTENCE AND EXACT LOCATION OF ALL SERVICES MUST BE OBTAINED FROM THE INDIVIDUAL UTILITIES BEFORE PROCEEDING WITH CONSTRUCTION.

B.M. 84R523 S.W. Cor. Corydon Ave. & Park Blvd. N., Tblt. on top of 0.05 m dia. x 2.4 m iron pipe 2.6 m N. of S.L. of Corydon Ave. & 6.2 m E. of W.L. of Park Blvd. N.
ELEV. 233.773m

CONSTRUCTION COMPLETION DATE: YYYY MM DD

NO.	REVISIONS	DATE	BY
0	ISSUED FOR TENDER	26/03/26	JP

AECOM

DESIGNED BY	JP	CHECKED BY	JAT
DRAWN BY	LB	APPROVED BY	KFC
SCALE: HORIZONTAL	1:250	RELEASED FOR CONSTRUCTION	STACY COURNOYER
VERTICAL	1:50	DATE	26/03/26

PLOT DATE:

ENGINEER'S SEAL
PROVINCE OF MANITOBA
J.A. THOMPSON
Member
30632
REGISTERED PROFESSIONAL ENGINEER
2026-03-24

CONSULTANT DRAWING NUMBER
CU-07

Winnipeg
THE CITY OF WINNIPEG
WATER AND WASTE DEPARTMENT
ENGINEERING DIVISION

2026 REGIONAL STREET RENEWAL PROGRAM-CORYDON AVE
2026 WATER MAIN RENEWALS – CONTRACT 9

HANDSART BOULEVARD

101m S OF NANTON BOULEVARD TO 9m N OF NANTON BOULEVARD

SHEET 28 OF 28

CITY DRAWING NUMBER
D-17447

Tender No: 29-2026
CONTRACT NUMBER: 9

FILE PATH: C:\Users\MoreiraBezerraL_NA\DC\ACCDocs\AECOM\CI-AMER(CAN)-04001548-WPG CAD\Project Files\60732322\900_CAD_GIS\911_WatermainCAD\4-Cont\
FILE NAME: D-17444-D-17447.dwg