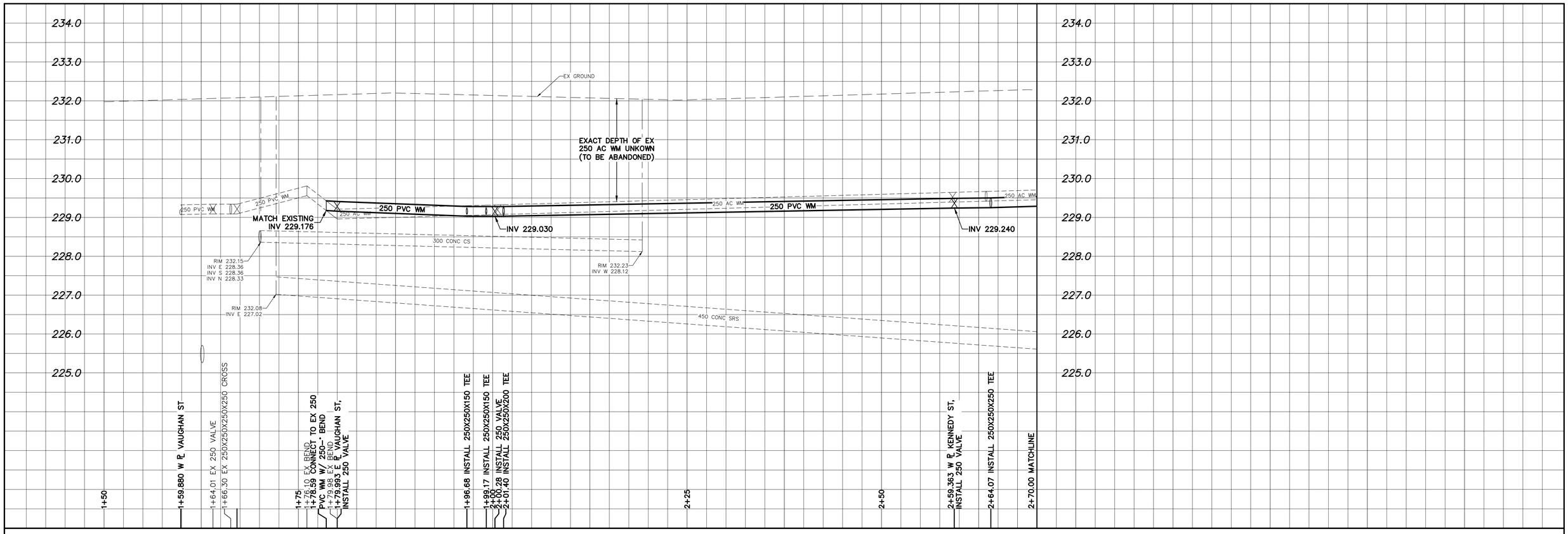

NOTE: CHAINAGES SHOWN ARE ALONG S. ℄ OF ST. MARY AVE

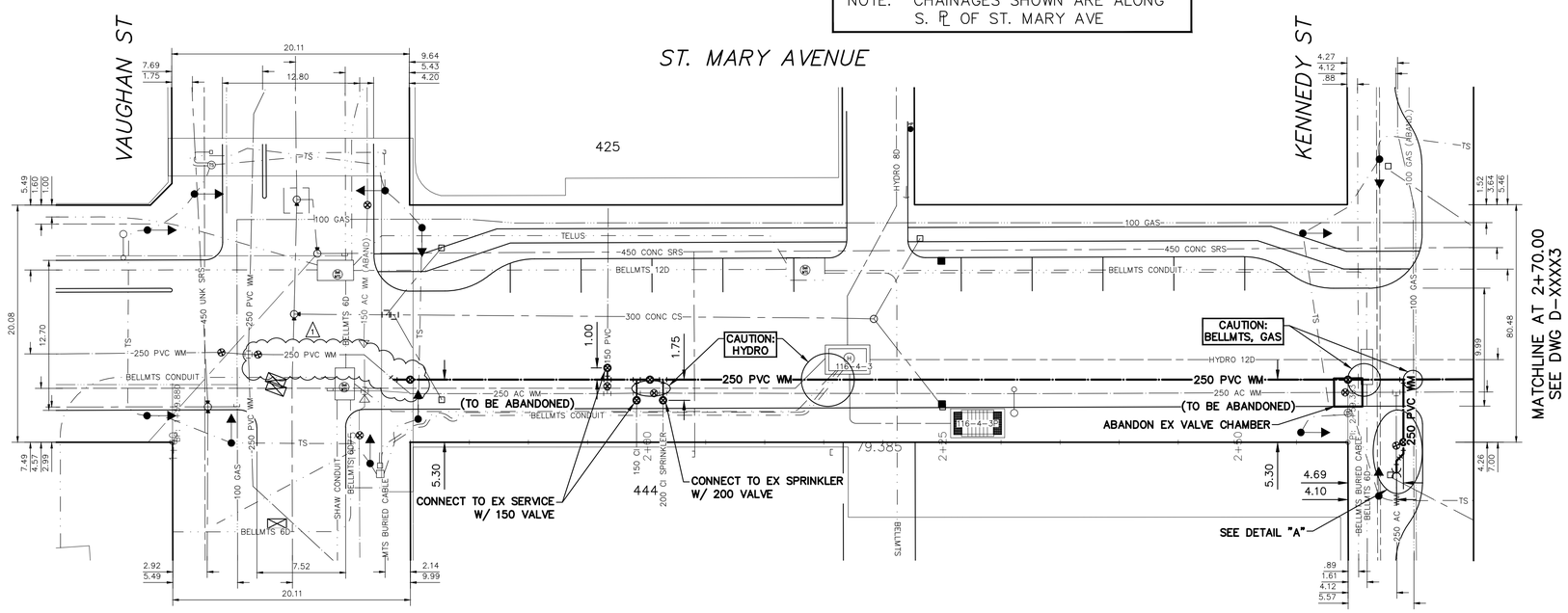

WATER SERVICE INFORMATION

ADDRESS	SIZE (mm) MATERIAL (STREET)	SIZE (mm) MATERIAL (PROP.)	SHORT & LONG MEASUREMENT	CORP. LOCATION	REMARKS
425 ST. MARY AVE COMMERCIAL	150 PVC	150 PVC	16.27 EWL BLDG 16.695 EEL VAUGHAN ST	OPP VALVE	RECONNECT SERVICE –
444 ST. MARY AVE COMMERCIAL	150 CI	150 CI	18.92 EWL BLDG 19.166 EEL VAUGHAN ST	OPP VALVE	RECONNECT SERVICE –
444 ST. MARY AVE SPRINKLER	200 CI	200 CI	21.16 EWL BLDG 21.403 EEL VAUGHAN ST	OPP VALVE	RECONNECT SERVICE –

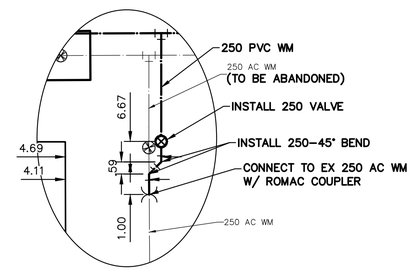

DETAIL A
SCALE 1:150

ENGINEERS GEOSCIENTISTS MANITOBA
Certificate of Authorization
WSP Canada Inc.
No. 5750

NOTE: ALL VALVES TO BE INSTALLED COUNTERCLOCKWISE TO CLOSE

METRIC
WHOLE NUMBERS INDICATE MILLIMETRES
DECIMALIZED NUMBERS INDICATE METRES

0.0 5.0 10.0 15.0 20.0 25.0

WARNING

IF POWER EQUIPMENT OR EXPLOSIVES ARE TO BE USED FOR EXCAVATION ON THIS PROJECT THE CONTRACTOR MUST:

1) NOTIFY THE GAS COMPANY OF THE PROPOSED LOCATION OF EXCAVATION.

2) TAKE PRECAUTION TO AVOID DAMAGE TO GAS COMPANY INSTALLATIONS.

SEE PROVINCIAL REGULATION 210/72 FOR DETAILS

LOCATION APPROVED
UNDERGROUND STRUCTURES

SUPV. U/G STRUCTURES COMMITTEE — DATE

NOTE:
LOCATION OF UNDERGROUND STRUCTURES AS SHOWN ARE BASED ON THE BEST INFORMATION AVAILABLE BUT NO GUARANTEE IS GIVEN THAT ALL EXISTING UTILITIES ARE SHOWN OR THAT THE GIVEN LOCATIONS ARE EXACT. CONFIRMATION OF EXISTENCE AND EXACT LOCATION OF ALL SERVICES MUST BE OBTAINED FROM THE INDIVIDUAL UTILITIES BEFORE PROCEEDING WITH CONSTRUCTION.

B.M.
ELEV.

NO.	REVISIONS	DATE	BY
1	ADDENDUM 1	2026/02/18	N.T.
0	ISSUED FOR TENDER	2026/02/03	N.T.

wsp
1600 Buffalo Place
Winnipeg, Manitoba
R3T 6B8 Canada
Phone: 204-477-6650
Fax: 204-474-2864
wsp.com

DESIGNED BY	N.T.	CHECKED BY	K.G.
DRAWN BY	N.T.	APPROVED BY	S.M.
SCALE: HORIZONTAL	1:250	RELEASED FOR CONSTRUCTION	
VERTICAL	1:50		
DATE	2026 02 17	DATE	

PLOT DATE: 2026 02 17

ENGINEER'S SEAL

CONSULTANT DRAWING NUMBER
CA0051531.7175–19

Winnipeg
THE CITY OF WINNIPEG
WATER AND WASTE DEPARTMENT
ENGINEERING DIVISION

2026 WATERMAIN RENEWALS – CONTRACT 10

SHEET 19 OF 36

ST. MARY AVENUE
VAUGHAN ST TO
10.637 EWL KENNEDY ST

CITY DRAWING NUMBER
D–17404

TENDER NO.: 3–2026
CONTRACT NUMBER: CONTRACT 10

FILE PATH: L:\Projects\2025\02 – Transportation\CA0051531.7175 – Downtown Street Renewals 794–2024A\02 Drawings\03_Work_
FILE NAME: CA0051531.7175_St.Mary_Water Main_Plan & Profile.dwg