

# APPENDIX E

# ASBESTOS INVENTORY CONTROL



Planning, Property and Development Department  
Municipal Accommodations Division  
4th Floor - 185 King Street • Winnipeg, MB • R3B 1J1

<b>Building Name:</b>	Building A, Maintenance Shop	<b>Inspection Date:</b>	August 2025
<b>Building Code:</b>	TR01	<b>Inspected By:</b>	Winnipeg Air Testing
<b>Building Address:</b>	421 Osborne Street	<b>Construction Date:</b>	

Material Location	Material Description		Drawing Label	Material Condition	Testing Status	Date M/Y	Test %	Est. %
	<b>Stucco Column Cladding Throughout Building Should Be Tested Before Any Work Is Performed</b>							
	<b>Various Areas Have Been Tested See Inventory for Details</b>							
<b><u>Basement</u></b>								
Cafeteria Storage	12x12 Ceiling Tile	NON ASBESTOS		Good	Tested	May'09	0	
Cafeteria	Mastic - Pipe - Above Ceiling		MA	not accessible	Tested	May'10	25-50	
	Pipe Fitting Insulation - Above Ceiling		PF	not accessible	Tested	May'10	0.1-1	
Furnace Room	Pipe Fitting Insulation		PF	Removed				
Kitchen Hallway	Mastic - Pipe - Above Ceiling		MA	Good	Tested	May'10	25-50	
	Pipe Fitting Insulation - Above Ceiling		PF	Good	Tested	May'10	0.1-1	
Kitchen	wall plaster	NON ASBESTOS			Tested	July 16	00	
	brown/grey floor cement	NON ASBESTOS			Tested	July 16	00	
	pipe insulation	NON ASBESTOS			Tested	July 16	00	
	tile mortar	NON ASBESTOS			Tested	July 16	00	
Dispatch Area	Pipe Insulation - Above Ceiling		PI	Removed	Tested	Sept 15	1-5	
	Pipe Fitting Insulation - Above Ceiling		PF	Removed				25-50
Dispatch Supervisor Office	Pipe Insulation - Above Ceiling		PI	Removed				25-50
	Pipe Fitting Insulation - Above Ceiling		PF	Removed				25-50
Tunnel	Pipe Insulation - Above Ceiling		PI	Good				25-50
	Pipe Fitting Insulation - Above Ceiling		PF	Good				25-50
Boiler Room	Pipe Fitting Insulation		PF	Removed				
	Asbestos Fabric - Isolation Gasket			good	Tested	Nov 16		60
Stairwells	Stucco - Walls	NON ASBESTOS			Tested	May'09	0	
	HVAC isolation gaskets, each floor in ceiling space			Removed	Tested	Dec 21		
Stairwell by women's washroom	Pipe Insulation - tar paper			good	tested	Jul 20	1-10	
	pipe insulation - white canvas	NON ASBESTOS		good	tested	Jul 20	0	
Sign Up Room	Pipe Insulation			Good				
<b><u>Admin Area- Main Floor</u></b>								
Foyer (Inside Heater)	Mastic - Pipe		MA	not accessible				10
	Stucco - Ceiling		#N/A	Good				0
Foyer	Mastic - Pipe - Above Ceiling		MA	not accessible				10
	Pipe Fitting Insulation - Above Ceiling		PF	not accessible				5-10
Front Reception	Stucco - Ceiling	NON ASBESTOS			Tested	Apr/'11	0	
	Mastic - Pipe - Above Ceiling		MA	not accessible				10
	Pipe Fitting Insulation - Above Ceiling		PF	not accessible				5-10
North Offices (Inside Heater Cabinets)	Pipe Fitting Insulation - North Offices		#N/A	not accessible				5-10
	Mastic - Pipe		MA	Good				10
South Corridor	Pipe Fitting Insulation		#N/A	Good				

Material Location	Material Description		Drawing Label	Material Condition	Testing Status	Date M/Y	Test %	Est. %
SW Corridor, Main Floor Conference Room	Pipe Fitting Insulation - Above Ceiling		#NA	Good, partially removed				
South Offices (Inside Heaters)	Mastic - Pipe		MA	not accessible				10
South Offices	Pipe Fitting Insulation - Above Ceiling		PF	Removed 2019	Tested	Feb/ 11	5-10	
	Mastic - Pipe - Above Ceiling		MA	Good	Tested		10	
File Storage Room	Pipe Fitting Insulation - Above Ceiling			damage - repair				
Control Office (Inside Heater)	Mastic - Pipe		MA	not accessible				10
Control Office	Mastic - Pipe - Above Ceiling		MA	not accessible				10
	Pipe Fitting Insulation - Above Ceiling		PF	not accessible				5-10
	Stucco - Walls	NON ASBESTOS			Tested	Nov/ 12	0	
East Offices (Inside Heaters)	Mastic - Pipe		MA	not accessible				10
3 NE East Offices	Pipe Fitting Insulation - Above Ceiling		PF	not accessible				5-10
	Mastic - Pipe - Above Ceiling		MA	not accessible				10
West Offices (Inside Heaters)	Mastic - Pipe		MA	not accessible				10
West Offices	Pipe Fitting Insulation		PF	Good				5-10
	Mastic - Pipe		MA	Good				10
West Corridor	Pipe Fitting Insulation - Above Ceiling		PF	Good				5-10
	Mastic - Pipe - Above Ceiling		MA	Good				10
Men's Washroom	Pipe Fitting Insulation		PF	Good				5-10
	Mastic - Pipe		MA	Good				10
	Room RIA33 and RIA75 DW Joint Compound			Good	Tested	Nov 25	0	
	12x12 Floor Tile		F12	Removed				
Women's Washroom	Pipe Fitting Insulation - Above Ceiling		PF	Repaired 2025				5-10
	Mastic - Pipe - Above Ceiling		MA	Good				10
	Room RIA33 and RIA75 DW Joint Compound			Good	Tested	Nov 25	0	
	12x12 Floor Tile		F12	Removed				
Janitor's Room	Mastic - Pipe		MA	Good				10
	12x12 Floor Tile - removed and replaced with new tile		F12	Removed 2022				
Photocopy Room	Pipe Fitting Insulation		PF	Good				5-10
	Mastic - Pipe		MA	Good				10
	12x12 Floor Tile		F12	Good				
Hallway By Bathrooms	Pipe Fitting Insulation - Above Ceiling		PF	Good				5-10
	Mastic - Pipe - Above Ceiling		MA	Good				10
	12x12 Floor Tile		#NA	good				
<b>Admin Area- 2nd Floor</b>								
Offices (All Heaters and Heater Cabinets)	Pipe Fitting Insulation - South Office		PF	not accessible	Tested	Sept 15	10-20	
	- Bjorn's Office		PF	Removed/Repaired 2025				
	Mastic - Pipe		MA	Good				10
	Drywall joint compound			good	Tested	May 17		1-5
South Offices - RIA91	Drywall joint compound			Good	Tested	Oct 25	1.5%	
	Pipe Wrap			Good	Tested	Oct 25	20-25	
3 NE Offices (inside cabinets) (Site:Confirm offices)	Pipe Fitting Insulation		PF	Removed 2013				5-10
	Mastic - Pipe		MA	Removed				10
Scheduler's Office (SW Corner office)	Drywall joint compound in walls			Removed				
	Drwall joint compound above ceiling NW corner			good				

Material Location	Material Description		Drawing Label	Material Condition	Testing Status	Date M/Y	Test %	Est. %
Men's Washroom	pipe fitting insulation			Removed				
	12x12 Floor Tile - removed and replaced with new tile		F12	Good				
	wall tile	NON ASBESTOS		Removed	tested	Aug 20	0	
	tile grout/mortar	NON ASBESTOS		good	tested	Aug 20	0	
Women's Washroom	wall plaster	NON ASBESTOS		good	tested	Aug 20	0	
	Pipe Fitting Insulation - Above Ceiling		PF	not accessible				5-10
	Mastic - Pipe - Above Ceiling		MA	Good				10
	Duct Insulation - Above Ceiling		DI	Good	Tested	Nov/ 10	10	
Janitor's Room	12x12 Floor Tile		F12	Good				
	Roof Drain		RD	Good				
Photocopy Room	12x12 Floor Tile - removed and replaced with new tile		F12	Removed	Tested	Nov/ 10	3	
	Roof Drain		RD	Repaired 2025				
Hallway By Bathrooms	12x12 Floor Tile		F12	Good				
	Pipe Fitting Insulation - Above Ceiling		PF	not accessible				5-10
	Mastic - Pipe - Above Ceiling		MA	not accessible				10
	Roof Drain		RD	Good				
	12x12 Floor Tile		#NA	Good				
<b>Stores Area (102)</b>								
Stores Area (102)	Pipe Fitting Insulation		PF	Good				
	Pipe Insulation	NON ASBESTOS	PI	Good	Tested	Oct 22	0	
	Plaster - Columns			good	tested	May 17	1-5	
	Roof Drain		RD	Good				
	White Firewall Insulation	NON ASBESTOS			Tested	Jun 23	0	
	Air Make Up Unit AMU 7 - Black Flex Connector	NON ASBESTOS		Good	Tested	Jul 25	0	
	Air Make Up Unit AMU 7 - Yellow Flex Connector	NON ASBESTOS			Tested	Jul 25	0	
Uniform Stores Mezzanine	12x12 Floor Tile	NON ASBESTOS			Tested	Nov/ 10	0	
Break Room / (Tire Storage)	Pipe Fitting Insulation		PF	Removed 2017				
	Pipe Insulation above ceiling		PI	Removed				
	Spray On Insulation - Steel Beam			Removed 2017	Tested	May 17	99	
	Fibrous insulation between ibeam & deck & wall - covered			not accessible				
	ceiling drywall joint compound			Removed 2017	Tested	Mar 17	2	
	Plaster - Columns			Removed 2017	Tested	Mar 17	2	
Receiving Bay	Spray On Insulation - Steel Beam		SO	Removed 2019	Tested		40-60	
	Pipe Insulation		PI	Good				
	plaster column (SE corner)	NON ASBESTOS			Tested	Mar 17	0	
	Pipe Fitting Insulation		PF	Good				
Northwest Corner	Tank Insulation		TI	Removed	Tested		POS	
	Pipe Fitting Insulation		PF	Removed	Tested		POS	
	Pipe Insulation			Partially Removed				
	MUA duct insulation			Removed 2019				
	Asbestos Fabric - Isolation Gasket		AF	Partially Removed	Tested	July 25	0	
Above Washroom	Pipe Fitting Insulation		PF	Removed 2011	Tested	Jan/ 12	5	
	Pipe Insulation		PI	Removed 2011				
Offices Beside Washroom	12x12 Floor Tile		F12	Removed'13	Tested	Nov/ 10	3	
	Sheet Flooring		SF	Removed'13				

Material Location	Material Description		Drawing Label	Material Condition	Testing Status	Date M/Y	Test %	Est. %
<b>Electrical &amp; Engine Repair Area (103)</b>								
Electrical & Engine Repair Area (103)	Pipe Fitting Insulation		PF	Good				
	Pipe Insulation - Straight	NON ASBESTOS	PI	Fair	Tested	Oct/22	0	
	Pipe Insulation - Elbow		PI	Good	Tested	Oct/22	25	
Piles	Drain Pipe 6' under slab at Pile 8			good	Tested	Aug 25	25-50	
	Conc Slab 3' below Floor at Pile 9	NON ASBESTOS		good	Tested	Aug 25	0	
Meeting Room	Drywall joint compound in walls	NON ASBESTOS		good	Tested	Apr 18	0	
	Drywall joint compound in ceiling	NON ASBESTOS		good	Tested	Apr 18	0	
Washroom	24x48 Ceiling Tile		C48	Removed	Tested	May/09	0	
	Pipe Fitting Insulation - Above Ceiling		PF	Good				
	Door jamb - PIG 12	NON ASBESTOS			Tested	Mar 24	0	
IF System Connections	Tire Shop - IF #37 - Whaite Patching Material			Good	Tested	Jul 25	1-5	
Battery Room	Pipe Fitting Insulation		PF	Good				
	Pipe Insulation		PI	Good				
	Duct insulation	NON ASBESTOS	DI	good	Tested	Oct/22	0	
<b>Unit Rebuild Area (104)</b>								
Unit Rebuild Area (104)	Pipe Fitting Insulation		PF	not accessible				
	Pipe Insulation		PI	not accessible				
	Duct Insulation	NON ASBESTOS		good	Tested	Oct/22	0	
Treasury Room	Insulation in ceiling above block wall	NON ASBESTOS			Tested	Sept 15	0	
North Area	Pipe Fitting Insulation		PF	Good				
	Pipe Insulation		PI	damage - repair				
	roof drain			Removed				
	Duct Insulation	NON ASBESTOS			Tested	Nov/ 10	0	
Money Meter Room	Pipe Fitting Insulation		PF	Good				
	Pipe Insulation		PI	Minor Damage				
	Duct Insulation			Good				
Engine Room	Pipe Fitting Insulation		PF	Good				
	Pipe Insulation		PI	Good				
<b>Inspection Area (105)</b>								
Inspection Area (105)	Wall Plaster- Top of Wall		PL	Good				1-2
	Plaster - On Ledge		ST	not accessible	Tested		1-2	
	Pipe Fitting Insulation		PF	Good				POS
	Pipe Insulation		PI	Good				NEG
	Drywall Compound - Top Of Wall		DC	Good				
	Roof Drain		RD	Removed 2022				
Oil Room Mezzanine	Plaster - On Ledge			Removed 2021	tested	Jan/17	1-5	
	Wall Plaster			good	tested	Jan/17	1-5	
Sprinkler Room	Pipe Fitting Insulation		PF	Removed*14				
	Pipe Insulation		PI	Removed*14				
Sprinkler Room Mezzanine	Pipe Fitting Insulation		PF	damaged	Tested	Jul/ 10	60	
	Pipe Insulation	NON ASBESTOS			Tested	Jul/ 11	0	
	Asbestos Fabric - Isolation Gasket	NON ASBESTOS	AF	Good	Tested	July 25	0	
<b>Body Repair Area (106)</b>								

Material Location	Material Description		Drawing Label	Material Condition	Testing Status	Date M/Y	Test %	Est. %
Body Repair Area (106)	Pipe Fitting Insulation		PF	Good				
	Pipe Insulation		PI	damage - repair				
	Pipe Insulation - Overhead Water Supply Pipe Canvas		PI	damage - repair	Tested	11 25		
	wall plaster - top of wall		PL	good				
	Plaster - Columns	NON ASBESTOS	PL		Tested	May/09	0	
	Concrete Floor	NON ASBESTOS		good	Tested	Aug 25	0	
	Insulation on Exterior of AMU #3	NON ASBESTOS		good	Tested	July 25	0	
	Roof Drain		RD	Removed	Tested	Aug/11	85	
Foreman's Office	Sheet Flooring	NON ASBESTOS			Tested	Jan/12	0	
Tire Shop – IF #37	White Patching Material				Tested	July 25	1-5	
<b>Body Repair Area (106A)</b>								
Body Repair Area (106A Welding Shop)	Wall Plaster- Top of Wall		PL	Good	Tested		1-2	
	Roof Drain		RD	Good				
Exhaust Fan - EF	Duct Gasket Coupler (EF 1 - WAT Report 6771-A)			Removed 2023	Tested	Jun/23	65%	
Aisleway East of Paint Booth #4	Spray On Insulation - Steel Beam		SO	Removed 2011	Tested		1-2	
	Plaster - Columns	NON ASBESTOS			Tested	Sep/12	0	
	Plaster - Columns		PL	Good	Tested	Sep/14	<1	
Locker Area & Washroom	24x48 Ceiling Tile	NON ASBESTOS			Tested		0	
	Pipe Fitting Insulation - Above Ceiling		PF	Good				
	Pipe Insulation - Above Ceiling		PI	Good				
	pipe insulation below sinks			not accessible	tested	july 20	1-10	
	12x12 Floor Tile		F12	Removed 2011	Tested	Nov/10	2	
Carpenter Shop	Pipe Fitting Insulation		PF	Good				
	Duct Insulation	NON ASBESTOS	DI	Damaged	Tested	Oct/22	0	
	Asbestos Fabric - Isolation Gasket		AF	good	Tested	Sep/'14	60	
Paint Shop- Main Area	Pipe Fitting Insulation		PF	Good	Tested		15	
	Pipe Insulation	NON ASBESTOS			Tested	Aug/10	0	
	roof drain		RD	Good				
	Spray On Insulation - Steel Beam			Removed 2001	Tested	Sep/12	0	
Paint Booth #1	Drywall Compound - Ceiling		DC	Removed 2018				3
	Duct Insulation		DI	Removed 2018	Tested	Sept 15	15-20	75
	Duct Insulation - Above Ceiling		DI	Removed 2018				75
	Plaster - Columns		PL	Removed 2018	Tested	Sep/12	1	
	Spray On Insulation - Steel Beam - Above Ceiling		SO	Removed 2018				0
	Pipe Insulation - Water Line & Elbows			Removed 2024				
Paint Booth #2	Drywall Compound - Ceiling		DC	Removed 2024	tested	Apr 22	3	
	Duct Insulation		DI	Removed 2024	Tested	Sept 15	15-20	75
	Duct Insulation - Above Ceiling		DI	Good				75
	Plaster - Columns	NON ASBESTOS	PL	Good	tested	Aug 18	0	
	Spray On Insulation - Steel Beam - Above Ceiling		SO	Removed 2001				0
	Pipe Insulation - Water Line & Elbows			Removed 2024				
Paint Booth #3	Drywall Compound - Ceiling		DC	damage				3
	Duct Insulation		DI	Removed 2021	Tested	Sept 15	15-20	75
	Duct Insulation - Above Ceiling		DI	Good				75
	Plaster - Columns	NON ASBESTOS	PL		tested	Aug 18	0	

Material Location	Material Description		Drawing Label	Material Condition	Testing Status	Date M/Y	Test %	Est. %
Paint Booth #4	Spray On Insulation - Steel Beam - Above Ceiling		SO	Removed 2001				0
	Pipe Insulation			Good				
	Drywall Compound - Ceiling		DC	Removed 2012	Tested	Oct/11	3	
	Spray On Insulation - Steel Beam - Above Ceiling		SO	Removed 2012				
	Duct Insulation		DI	Removed 2012	Tested	Jul/12	75	
	Duct Insulation - Above Ceiling		DI	Removed 2012				75
Paint Booth Fan Room	Plaster - Columns		PL	Removed 2012	Tested	Sep/12	2	
	Duct Insulation	NON ASBESTOS		good	Tested	May/09	0	
	duct insulation debris	NON ASBESTOS			tested	Aug 18	0	
	NE Duct insulation MUAG 9			good	tested	Apr 22	80	
	NE duct expansion gasket MUAG 9			good	tested	Apr 22	60	
	NW, SE, SW duct insulation	NON ASBESTOS		good	tested	Apr 22	0	
<b>Brake Shop Area (107)</b>	Spray On Insulation - Steel Beam - Above Ceiling		SO	Good				85
	Wall Plaster- Top of Wall		PL	Good				1-2
	Roof Drain		RD	Minor Damage				
	Stucco - On Ledge		ST	not accessible				1-2
	Pipe Fitting Insulation		PF	Good				
	MUAG 03 wallboard	NON ASBESTOS			tested	Feb 17	0	
	MUAG 03 main unit insulation	NON ASBESTOS			tested	Feb 17	0	
<b>General Repair Area (108)</b>								
General Repair Area (108)	Wall Plaster- Top of Wall		PL	Good	Tested	Mar/11	1-2	
	Stucco - On Ledge		ST	not accessible				1-2
	Pipe Fitting Insulation		PF	Good	Tested		POS	
	Pipe Insulation	NON ASBESTOS			Tested	Oct/22	0	
	Roof Drain		RD	Good				
	drywall	NON ASBESTOS		good	tested	Dec/18	0	
Oil Room								
Sprinkler Room	Pipe Fitting Insulation		PF	Removed'14				
	Pipe Insulation		PI	Removed'14				
Sprinkler Room Mezzanine	Pipe Fitting Insulation		PF	Good	Tested		60	
	Pipe Insulation	NON ASBESTOS			Tested		0	
	RIG 18 - Exhst Fan - Flex Duct Mat'l - Vertical	NON ASBESTOS	AF	Good	Tested	Mar 25	0	
	RIG 18 - Exhst Fan - Flex Duct Mat'l - Horiz	NON ASBESTOS	AF	Good	Tested	Mar 25	0	
	RIG 18 - Exhst Fan - Build-up inside Duct	NON ASBESTOS			Tested	Mar 25	0	
					Tested	May/14	0	
Washroom	Plaster - Walls	NON ASBESTOS						
<b>Instruction Area (9)</b>								
Hallway	12x12 Floor Tile		F12	Removed 2018	Tested	2018	0	
	Mastic - Floor Tile		MA	Removed 2018	Tested	2018	0	
	wall plaster	NON ASBESTOS		good	Tested	Aug 18	0	
Instruction area North East Offices	drywall joint compound	NON ASBESTOS		good	tested	Jan 18	0	
	ceiling tile	NON ASBESTOS		good	tested	Jan 18	0	
	floor tile	NON ASBESTOS		good	tested	Jan 18	0	
Instruction area South East Offices	drywall joint compound	NON ASBESTOS		good	tested	Jan 18	0	
	plaster	NON ASBESTOS		good	tested	Jan 18	0	
	ceiling tile	NON ASBESTOS		good	tested	Jan 18	0	

Material Location	Material Description		Drawing Label	Material Condition	Testing Status	Date M/Y	Test %	Est. %
Instruction area North West Staff Room R102 - S	drywall joint compound	NON ASBESTOS		good	tested	Dec 18	0	
	ceiling tiles	NON ASBESTOS		good	tested	Dec 18	0	
	floor tile - grey			Removed	tested	Dec 18	3	
Instruction area North West Locker Room R102 - N	drywall joint compound	NON ASBESTOS		good	tested	Dec18	0	
	ceiling tiles	NON ASBESTOS		good	tested	Dec 18	0	
	floor tile - grey	NON ASBESTOS		good	tested	Dec 18	0	
Pipe Chase by Women's washroom	Floor Tile			Removed	Tested	June 17	1-5	
<b><u>Traffic Services Area (112)</u></b>								
Traffic Services Area (112)	Drywall Compound - Top of North Wall		DC	Good				1-2
	Pipe Insulation		PI	Removed				0
	Pipe Fitting Insulation		PF	Removed				15
	Roof Drain		RD	Removed	Tested	Aug/11	60	
Sign Shop/Silk Screen Room	Drywall Compound - Top of North Wall		DC	Good				1-2
	Drywall Compound - Ceiling		DC	Removed 2018	Tested	Mar/11	2-3	
	Pipe Insulation			Removed	Tested		0	
	Pipe Fitting Insulation		PF	Removed 2018	Tested		15	
	Roof Drain		RD	Removed				
	Asbestos Fabric - Lined Safe		AF	Removed				
	Spray On Insulation - Behind Steel Beam		SO	Removed 2018	Tested		5-30	
Offices	12x12 Floor Tile - Under Carpet		F12	Removed 2014				1-2
Parking Meter Repair Room	12x12 green Floor Tile		F12	Removed 2018	Tested	Sept 15	4	1-2
	Sheet Flooring on Workbench		FS	Removed 2011	Tested	Nov/ 10	0	
	Asbestos Fabric - Lined Safe		AF	Removed				
	Sheet Flooring on Workdesk		FS	Removed 2011	Tested	Feb/11	4-15	
	mastic on walls	NON ASBESTOS			tested	2018	0	
	Asbestos Fabric - Fireproof Cabinet		AF	Removed				
	wall plaster	NON ASBESTOS		Removed	tested	2018	0	
<b><u>Communications Area (113)</u></b>								
Garage Area	Pipe Fitting Insulation		PF	Good				
	Pipe Insulation		PI	Good				
Mezzanine	Roof Drain		RD	Removed 2019				
	I beam matt insulation	NON ASBESTOS			tested	Nov/19	0	
Office Hallway	12x12 Floor Tile		F12	Removed 2014	Tested	Nov/10	2	
Storage Area	Pipe Insulation		PI	Good				
	Pipe Fitting Insulation		PF	good				
	Pipe Insulation above door - Back Flow Valve			Removed 2019				
	Pipe Fitting Insulation above door - Back Flow Valve			Removed 2019				
	drywall joint compound at top of wall			good				
New Paint Booth #1	electrical fabric	NON ASBESTOS			Tested	Jan 21	0	



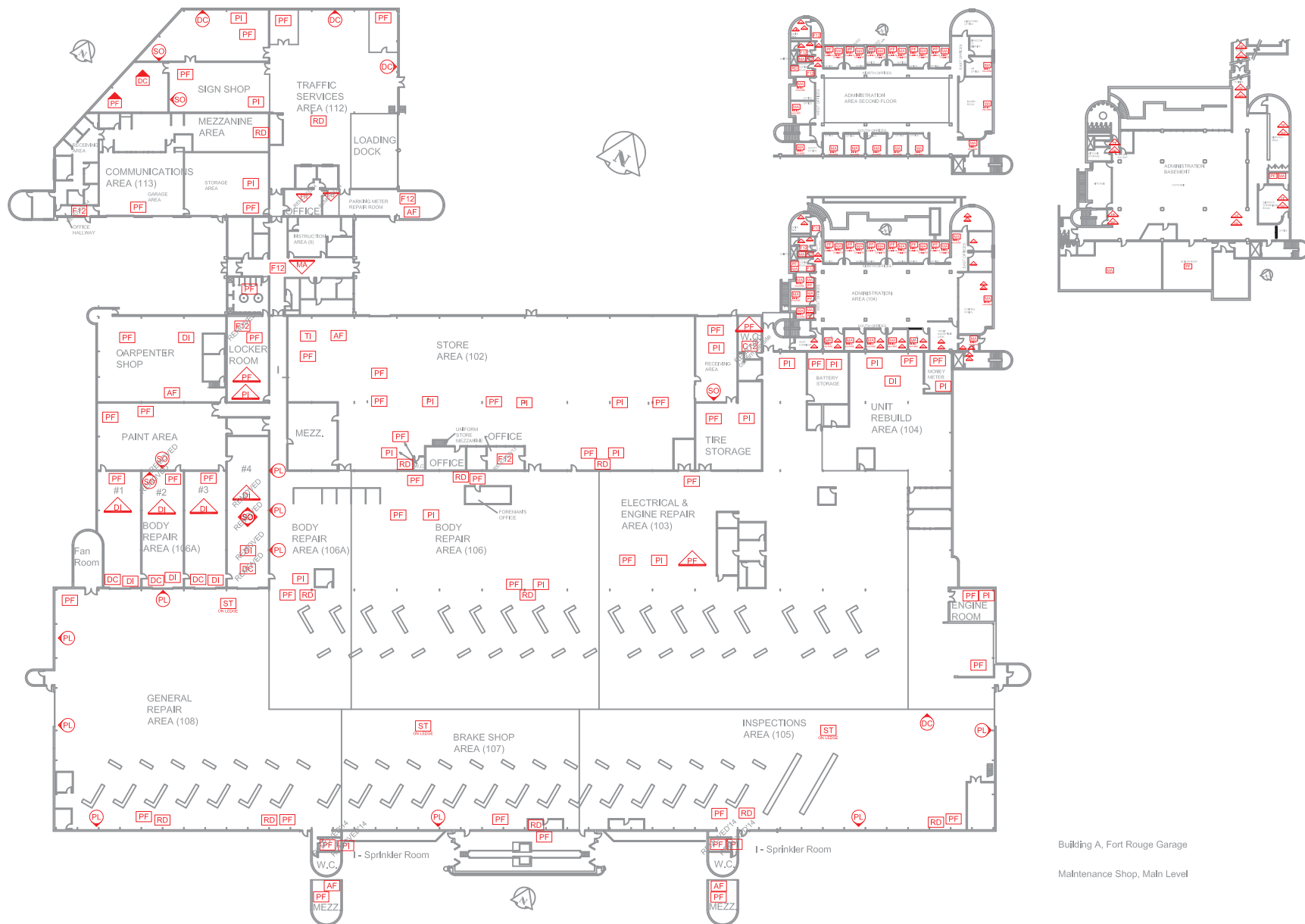

## LEGEND

?? =

AF: ASBESTOS FABRIC  
BR: BOILER REFRACTORY  
CA: CAULKING  
C12: 12X12 CEILING TILE  
C24: 24X24 CEILING TILE  
C48: 24X48 CEILING TILE  
DC: DRYWALL COMPOUND  
DI: DUCT INSULATION  
FS: SHEET FLOORING

### GENERAL LABELS

??

F9: 9X9 FLOOR TILE  
F12: 12X12 FLOOR TILE  
HB: HARDBOARD  
MA: MASTIC  
PF: PIPE FITTING INSULATION  
PI: PIPE INSULATION  
PL: PLASTER  
RD: ROOF DRAIN  
SC: STIPPLE CEILING

### ABOVE CEILING

??

### UNDER FLOORING

??

### WALL DETAIL

??

SO: SPRAY ON  
ST: STUCCO  
TI: TANK INSULATION  
TP: TRANSITE PIPE  
VE: VERMICULITE

### NOTES:

1. THERE MAY BE ASBESTOS CONTAINING MATERIALS PRESENT THAT WERE NOT LOCATED DURING BUILDING INSPECTIONS
2. REFER TO THE ASBESTOS INVENTORY SURVEY SHEET FOR MORE INFORMATION
3. DO NOT DISTURB ASBESTOS. FOR HANDLING PROCEDURES CALL CENTRAL CONTROL AT 986-2382

## ASBESTOS LOCATIONS

### BUILDING:

TRANSIT  
BUILDING A  
421 OSBORNE STREET  
WINNIPEG, MANITOBA

REVISED BY:  
REM

DATE:  
July 9, 2014

SCALE:  
N.T.S.

SHEET #:  
1/6



*Embrace the Spirit • Vive l'esprit*

### CITY OF WINNIPEG

PLANNING, PROPERTY & DEVELOPMENT  
DEPARTMENT  
MUNICIPAL ACCOMMODATIONS DIVISION  
4th FLOOR - 185 KING STREET  
WINNIPEG, MANITOBA R3B 1J1  
PHONE: (204) 986-7266  
FAX: (204) 986-7311

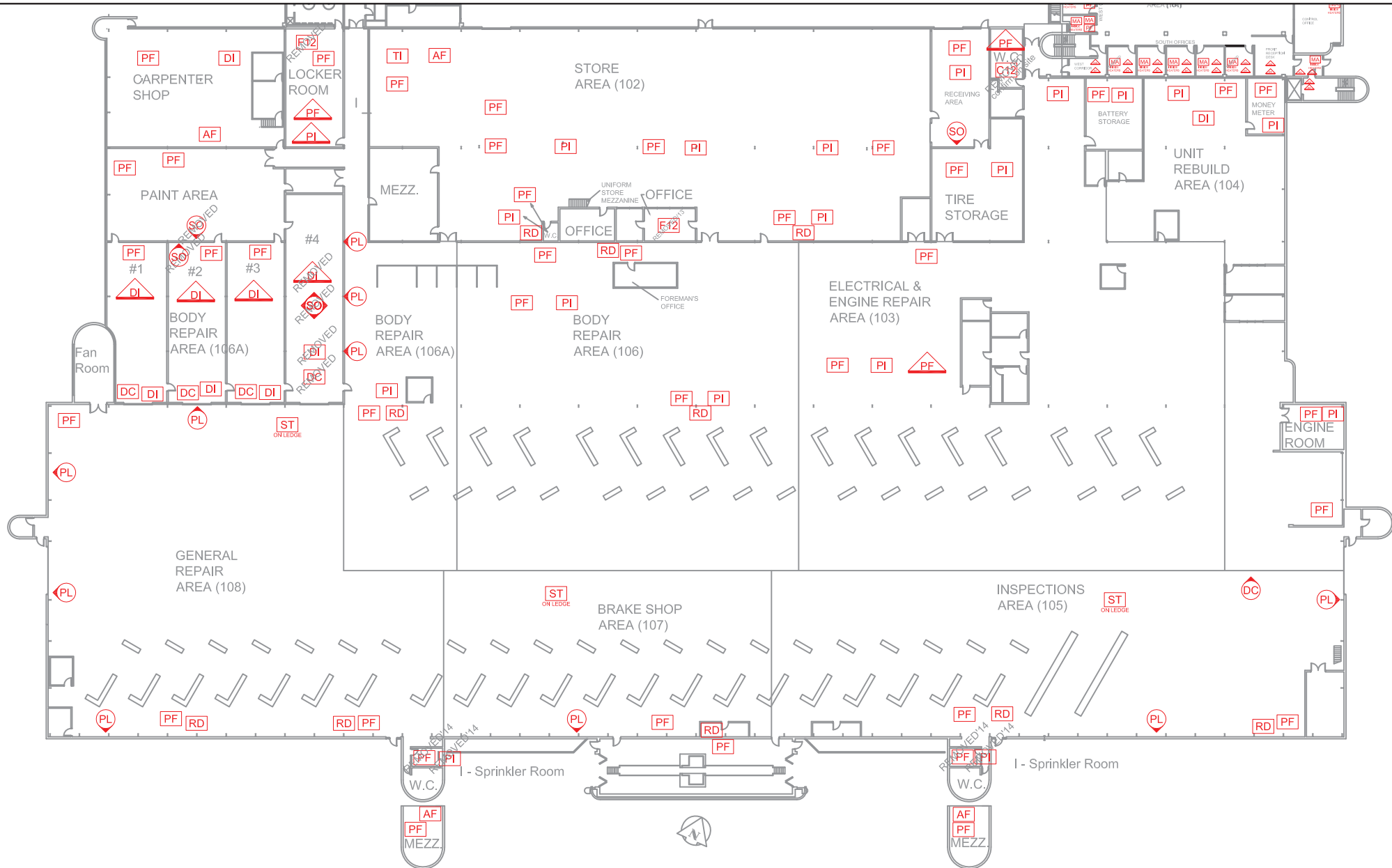

## LEGEND

?? =

AF: ASBESTOS FABRIC  
BR: BOILER REFRACTORY  
CA: CAULKING  
C12: 12X12 CEILING TILE  
C24: 24X24 CEILING TILE  
C48: 24X48 CEILING TILE  
DC: DRYWALL COMPOUND  
DI: DUCT INSULATION  
FS: SHEET FLOORING

### GENERAL LABELS

??

### ABOVE CEILING

??

### UNDER FLOORING

??

### WALL DETAIL

??

F9: 9X9 FLOOR TILE  
F12: 12X12 FLOOR TILE  
HB: HARDBOARD  
MA: MASTIC  
PF: PIPE FITTING INSULATION  
PI: PIPE INSULATION  
PL: PLASTER  
RD: ROOF DRAIN  
SC: STIPPLE CEILING

SO: SPRAY ON  
ST: STUCCO  
TI: TANK INSULATION  
TP: TRANSITE PIPE  
VE: VERMICULITE

### NOTES:

1. THERE MAY BE ASBESTOS CONTAINING MATERIALS PRESENT THAT WERE NOT LOCATED DURING BUILDING INSPECTIONS
2. REFER TO THE ASBESTOS INVENTORY SURVEY SHEET FOR MORE INFORMATION
3. DO NOT DISTURB ASBESTOS. FOR HANDLING PROCEDURES CALL CENTRAL CONTROL AT 986-2382

## ASBESTOS LOCATIONS

### BUILDING:

TRANSIT  
BUILDING A  
421 OSBORNE STREET  
WINNIPEG, MANITOBA

REVISED BY:  
REM

DATE:  
July 9, 2014

SCALE:  
N.T.S.

SHEET #:  
2/6



*Embrace the Spirit • Vivez l'esprit*

### CITY OF WINNIPEG

PLANNING, PROPERTY & DEVELOPMENT  
DEPARTMENT  
MUNICIPAL ACCOMMODATIONS DIVISION  
4th FLOOR - 185 KING STREET  
WINNIPEG, MANITOBA R3B 1J1  
PHONE: (204) 986-7266  
FAX: (204) 986-7311

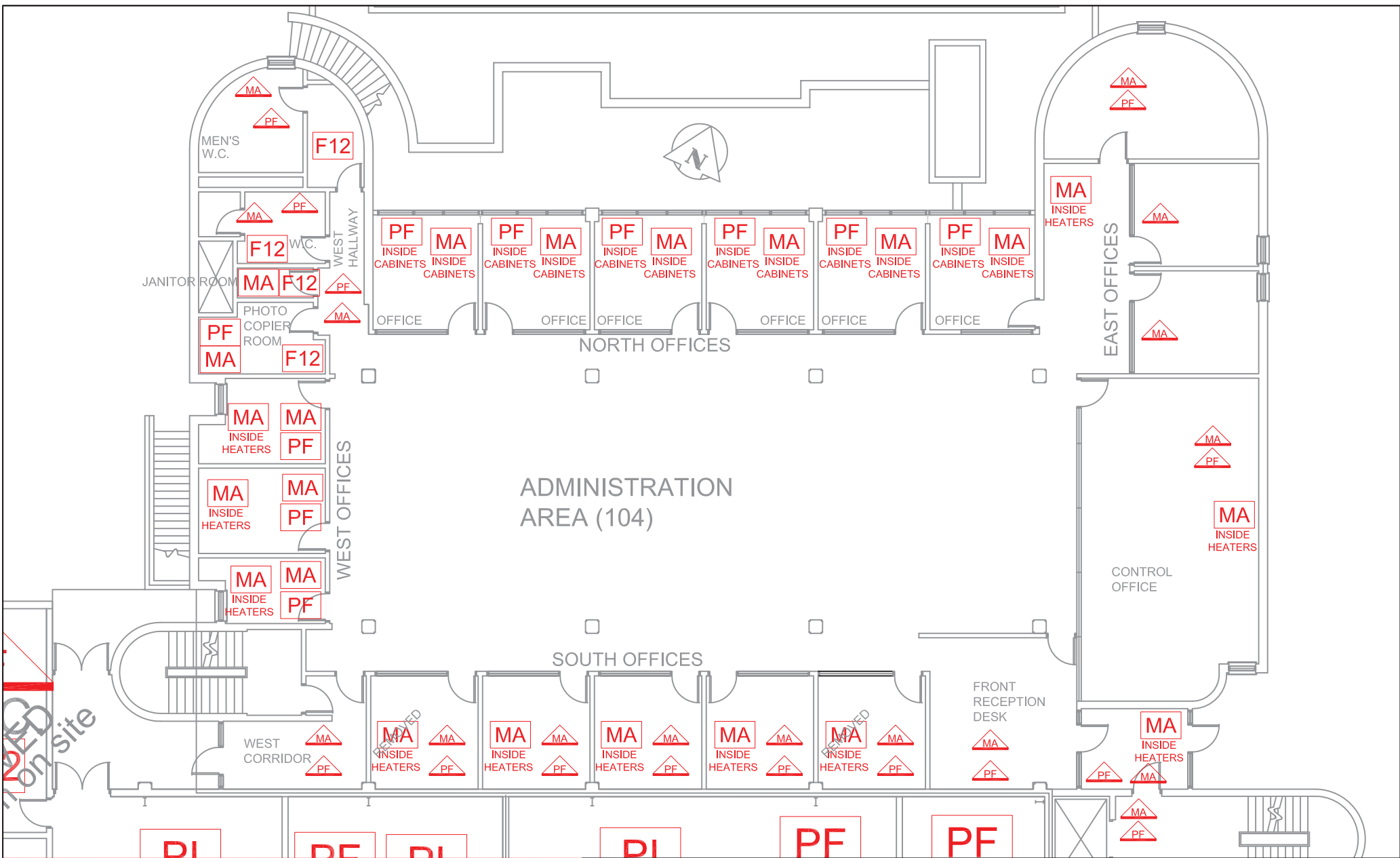

### LEGEND

GENERAL LABELS	ABOVE CEILING	UNDER FLOORING	WALL DETAIL
?? =	??	??	??

AF: ASBESTOS FABRIC

BR: BOILER REFRACTORY

CA: CAULKING

C12: 12X12 CEILING TILE

C24: 24X24 CEILING TILE

C48: 24X48 CEILING TILE

DC: DRYWALL COMPOUND

DI: DUCT INSULATION

FS: SHEET FLOORING

F9: 9X9 FLOOR TILE

F12: 12X12 FLOOR TILE

HB: HARDBOARD

MA: MASTIC

PF: PIPE FITTING INSULATION

PI: PIPE INSULATION

PL: PLASTER

RD: ROOF DRAIN

SC: STIPPLE CEILING

SO: SPRAY ON

ST: STUCCO

TI: TANK INSULATION

TP: TRANSITE PIPE

VE: VERMICULITE

### NOTES:

1. THERE MAY BE ASBESTOS CONTAINING MATERIALS PRESENT THAT WERE NOT LOCATED DURING BUILDING INSPECTIONS
2. REFER TO THE ASBESTOS INVENTORY SURVEY SHEET FOR MORE INFORMATION
3. DO NOT DISTURB ASBESTOS. FOR HANDLING PROCEDURES CALL CENTRAL CONTROL AT 986-2382

### ASBESTOS LOCATIONS

BUILDING:	TRANSIT BUILDING A 421 OSBORNE STREET WINNIPEG, MANITOBA		
REVISED BY:	DATE:	SCALE:	SHEET #:
REM	July 9, 2014	N.T.S.	3/6

**Winnipeg**  
*Embrass the Spirit • Vivez l'esprit*

**CITY OF WINNIPEG**  
PLANNING, PROPERTY & DEVELOPMENT DEPARTMENT  
MUNICIPAL ACCOMMODATIONS DIVISION  
4th FLOOR - 185 KING STREET  
WINNIPEG, MANITOBA R3B 1J1  
PHONE: (204) 986-7266  
FAX: (204) 986-7311

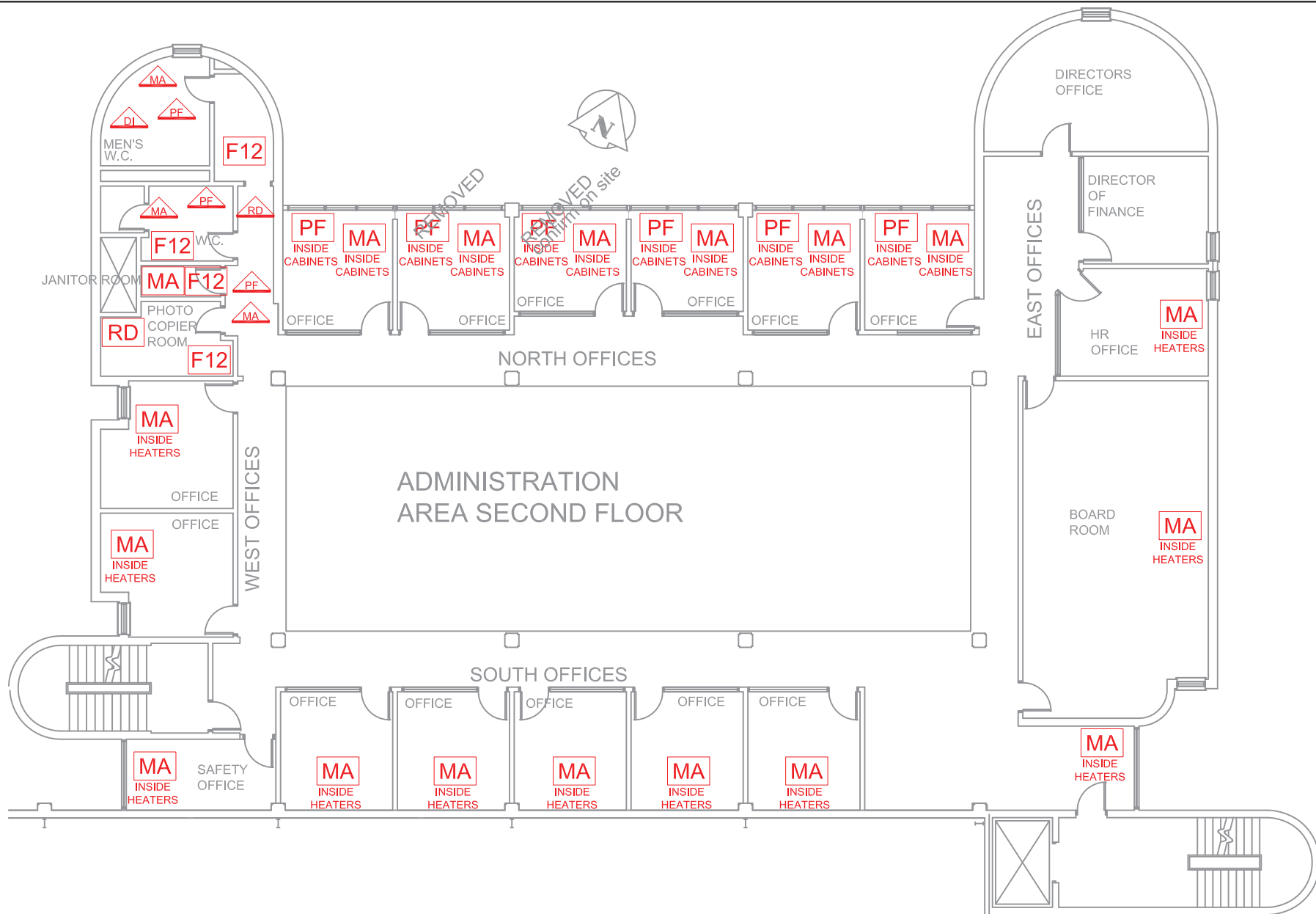

## LEGEND

?? =

AF: ASBESTOS FABRIC  
BR: BOILER REFRACTORY  
CA: CAULKING  
C12: 12X12 CEILING TILE  
C24: 24X24 CEILING TILE  
C48: 24X48 CEILING TILE  
DC: DRYWALL COMPOUND  
DI: DUCT INSULATION  
FS: SHEET FLOORING

GENERAL  
LABELS

??

ABOVE  
CEILING

??

UNDER  
FLOORING

??

WALL  
DETAIL

??

F9: 9X9 FLOOR TILE  
F12: 12X12 FLOOR TILE  
HB: HARDBOARD  
MA: MASTIC  
PF: PIPE FITTING INSULATION  
PI: PIPE INSULATION  
PL: PLASTER  
RD: ROOF DRAIN  
SC: STIPPLE CEILING

SO: SPRAY ON  
ST: STUCCO  
TI: TANK INSULATION  
TP: TRANSITE PIPE  
VE: VERMICULITE

## NOTES:

1. THERE MAY BE ASBESTOS CONTAINING MATERIALS PRESENT THAT WERE NOT LOCATED DURING BUILDING INSPECTIONS
2. REFER TO THE ASBESTOS INVENTORY SURVEY SHEET FOR MORE INFORMATION
3. DO NOT DISTURB ASBESTOS. FOR HANDLING PROCEDURES CALL CENTRAL CONTROL AT 986-2382

## ASBESTOS LOCATIONS

BUILDING:

TRANSIT  
BUILDING A  
421 OSBORNE STREET  
WINNIPEG, MANITOBA

REVISED BY:  
REM

DATE:  
July 9, 2014

SCALE:  
N.T.S.

SHEET #:  
4/6



*Embrace the Spirit • Vivez l'esprit*

CITY OF WINNIPEG

PLANNING, PROPERTY & DEVELOPMENT  
DEPARTMENT  
MUNICIPAL ACCOMMODATIONS DIVISION  
4th FLOOR - 185 KING STREET  
WINNIPEG, MANITOBA R3B 1J1  
PHONE: (204) 986-7266  
FAX: (204) 986-7311

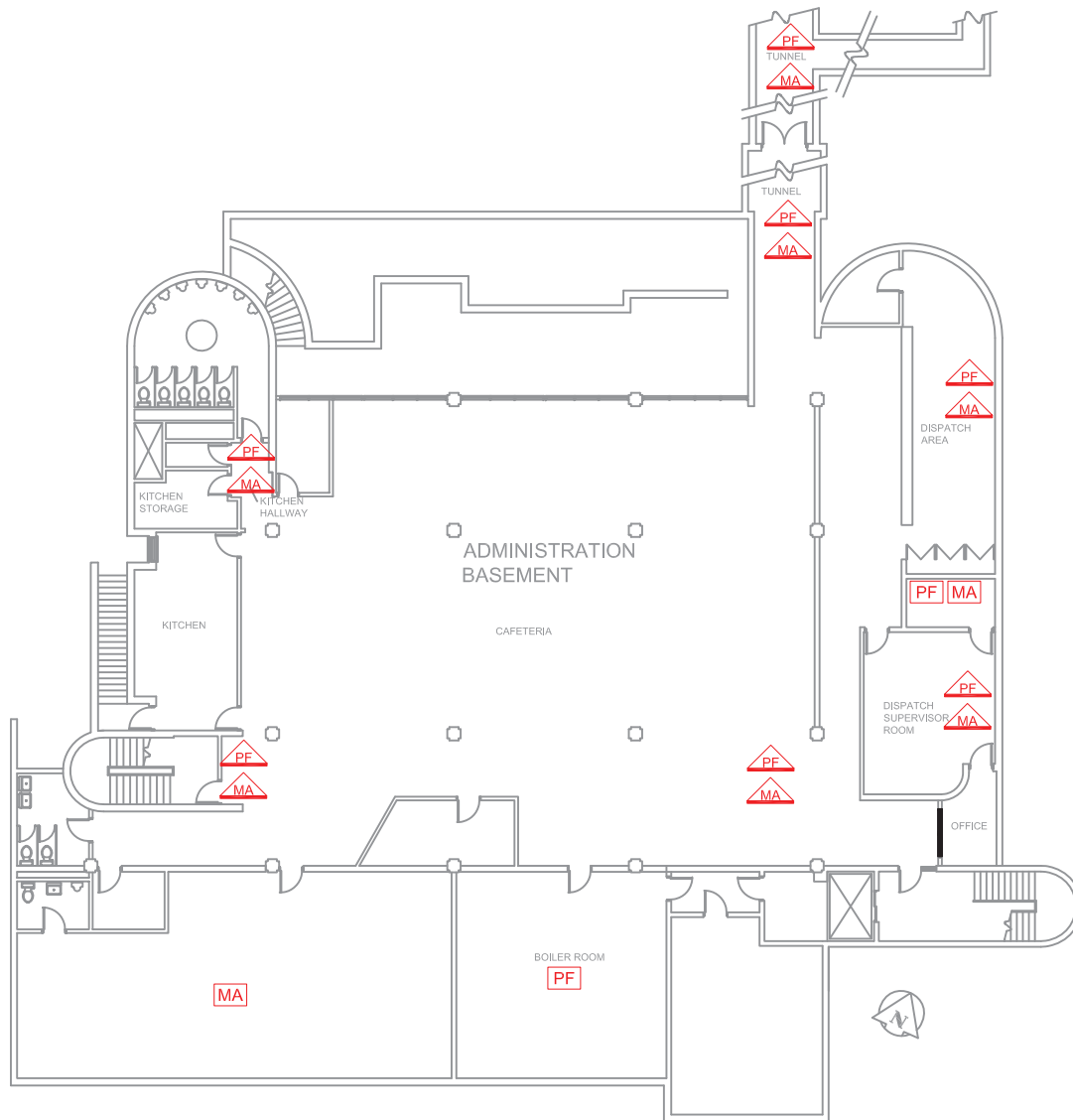

## LEGEND

?? =

AF: ASBESTOS FABRIC  
BR: BOILER REFRACTORY  
CA: CAULKING  
C12: 12X12 CEILING TILE  
C24: 24X24 CEILING TILE  
C48: 24X48 CEILING TILE  
DC: DRYWALL COMPOUND  
DI: DUCT INSULATION  
FS: SHEET FLOORING

GENERAL  
LABELS

??

ABOVE  
CEILING

??

UNDER  
FLOORING

??

WALL  
DETAIL

??

F9: 9X9 FLOOR TILE  
F12: 12X12 FLOOR TILE  
HB: HARDBOARD  
MA: MASTIC  
PF: PIPE FITTING INSULATION  
PI: PIPE INSULATION  
PL: PLASTER  
RD: ROOF DRAIN  
SC: STIPPLE CEILING

SO: SPRAY ON  
ST: STUCCO  
TI: TANK INSULATION  
TP: TRANSITE PIPE  
VE: VERMICULITE

### NOTES:

1. THERE MAY BE ASBESTOS CONTAINING MATERIALS PRESENT THAT WERE NOT LOCATED DURING BUILDING INSPECTIONS
2. REFER TO THE ASBESTOS INVENTORY SURVEY SHEET FOR MORE INFORMATION
3. DO NOT DISTURB ASBESTOS. FOR HANDLING PROCEDURES CALL CENTRAL CONTROL AT 986-2382

## ASBESTOS LOCATIONS

BUILDING:

TRANSIT  
BUILDING A - BASEMENT  
421 OSBORNE STREET  
WINNIPEG, MANITOBA

REVISED BY:  
REM

DATE:  
July 9, 2014

SCALE:  
N.T.S.

SHEET #:  
5/6



*Embrasse le Spirit • Vivez l'esprit*

CITY OF WINNIPEG

PLANNING, PROPERTY & DEVELOPMENT  
DEPARTMENT  
MUNICIPAL ACCOMMODATIONS DIVISION  
4th FLOOR - 185 KING STREET  
WINNIPEG, MANITOBA R3B 1J1  
PHONE: (204) 986-7266  
FAX: (204) 986-7311

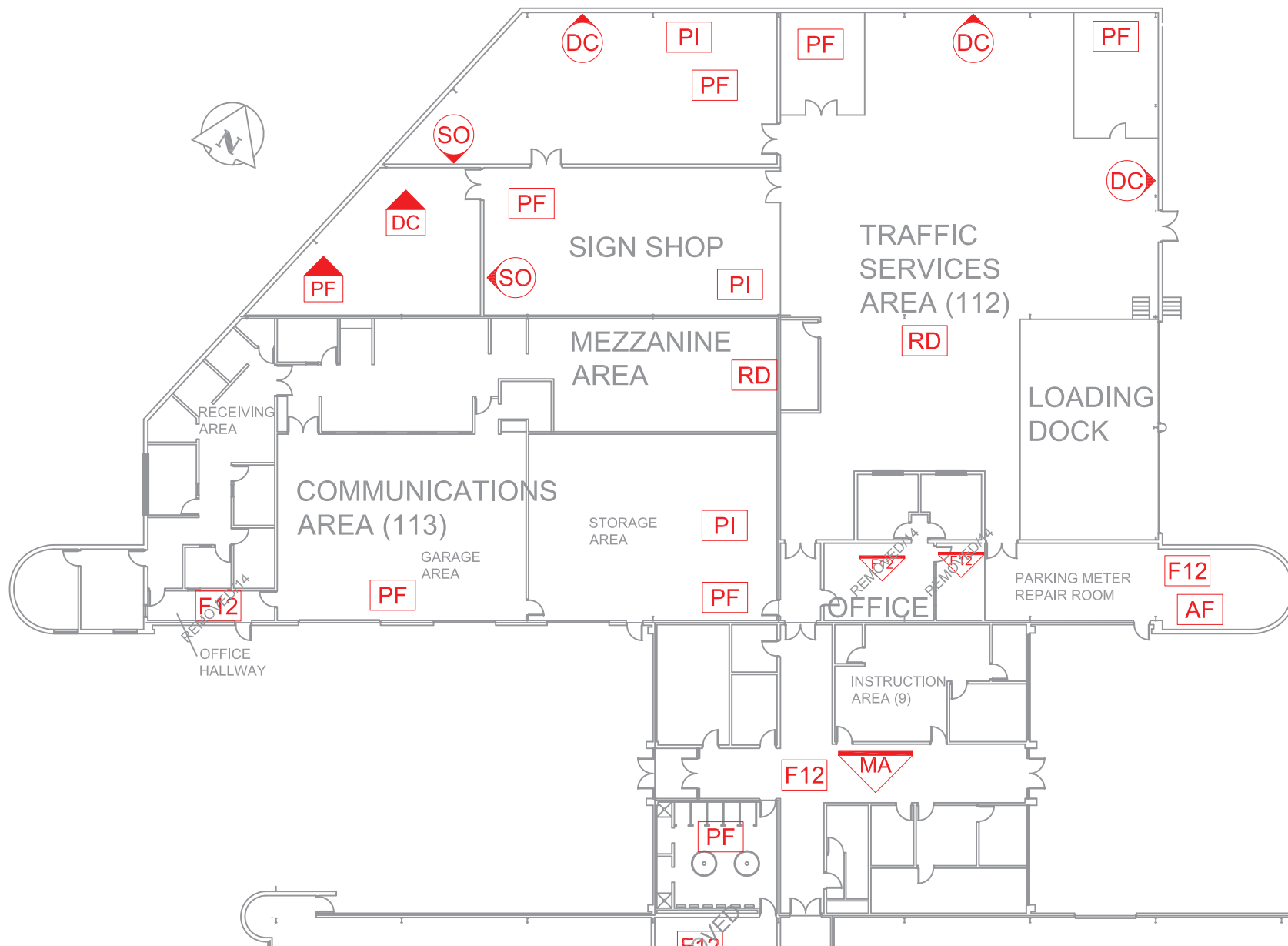

## LEGEND

?? =

AF: ASBESTOS FABRIC  
BR: BOILER REFRACTORY  
CA: CAULKING  
C12: 12X12 CEILING TILE  
C24: 24X24 CEILING TILE  
C48: 24X48 CEILING TILE  
DC: DRYWALL COMPOUND  
DI: DUCT INSULATION  
FS: SHEET FLOORING

GENERAL  
LABELS



ABOVE  
CEILING



UNDER  
FLOORING



WALL  
DETAIL



F9: 9X9 FLOOR TILE  
F12: 12X12 FLOOR TILE  
HB: HARDBOARD  
MA: MASTIC  
PF: PIPE FITTING INSULATION  
PI: PIPE INSULATION  
PL: PLASTER  
RD: ROOF DRAIN  
SC: STIPPLE CEILING

SO: SPRAY ON  
ST: STUCCO  
TI: TANK INSULATION  
TP: TRANSITE PIPE  
VE: VERMICULITE

### NOTES:

1. THERE MAY BE ASBESTOS CONTAINING MATERIALS PRESENT THAT WERE NOT LOCATED DURING BUILDING INSPECTIONS
2. REFER TO THE ASBESTOS INVENTORY SURVEY SHEET FOR MORE INFORMATION
3. DO NOT DISTURB ASBESTOS. FOR HANDLING PROCEDURES CALL CENTRAL CONTROL AT 986-2382

## ASBESTOS LOCATIONS

BUILDING:

TRANSIT  
BUILDING A  
421 OSBORNE STREET  
WINNIPEG, MANITOBA

REVISED BY:  
REM

DATE:  
July 9, 2014

SCALE:  
N.T.S.

SHEET #:  
6/6



*Embrass the Spirit • Vivez l'esprit*

CITY OF WINNIPEG

PLANNING, PROPERTY & DEVELOPMENT  
DEPARTMENT  
MUNICIPAL ACCOMMODATIONS DIVISION  
4th FLOOR - 185 KING STREET  
WINNIPEG, MANITOBA R3B 1J1  
PHONE: (204) 986-7266  
FAX: (204) 986-7311