

Winnipeg Fire Paramedic Service Temporary pre-built station in Waverley West

Public Information Session
November 16, 2022

Land acknowledgement

Winnipeg is located in Treaty One Territory, the home and traditional lands of the Anishinaabe (Ojibwe), Ininew (Cree), and Dakota peoples, and in the National Homeland of the Red River Métis. Our drinking water comes from Shoal Lake 40 First Nation, in Treaty Three Territory.

Introductions

Background

The Winnipeg Fire Paramedic Service (WFPS) preserves the safety, quality of life, and the property of the residents, and visitors to, the city of Winnipeg.

We are a unified response agency, providing services in the following areas:

- Fire and rescue operations
- Medical response
- Fire and injury prevention
- Emergency preparedness and response

WFPS Strategic Direction

In 2020, we published a [comprehensive strategic plan](#) to prepare the department to appropriately meet current and future needs.

The plan takes into consideration three reports: the [WFPS Master Plan](#), the [Community Risk Assessment Standards of Cover](#), and findings in the [Fire Underwriters Survey](#).

The recommendations provided in these reports address serious infrastructure and operating capacity deficits that threaten the ability of the department to fulfill its response and regulatory mandates.

Key report findings

- Some WFPS stations are not ideally located and some have overlapping coverage areas.
- Many WFPS stations need total replacement or significant renovations.
- The department can reduce the number of stations from 30 to 24 and still provide timely emergency response.
- **A station in Waverley West is needed.**

Current situation in Waverley West:

Emergency resources are dispatched from:

Station 22 (1567 Waverley Street)

Station 23 (880 Dalhousie Drive)

Station 12 (1780 Taylor Avenue)

Future situation in Waverley West:

Temporary Station: 110 Eaglewood Drive

Permanent Station: planned for 2025

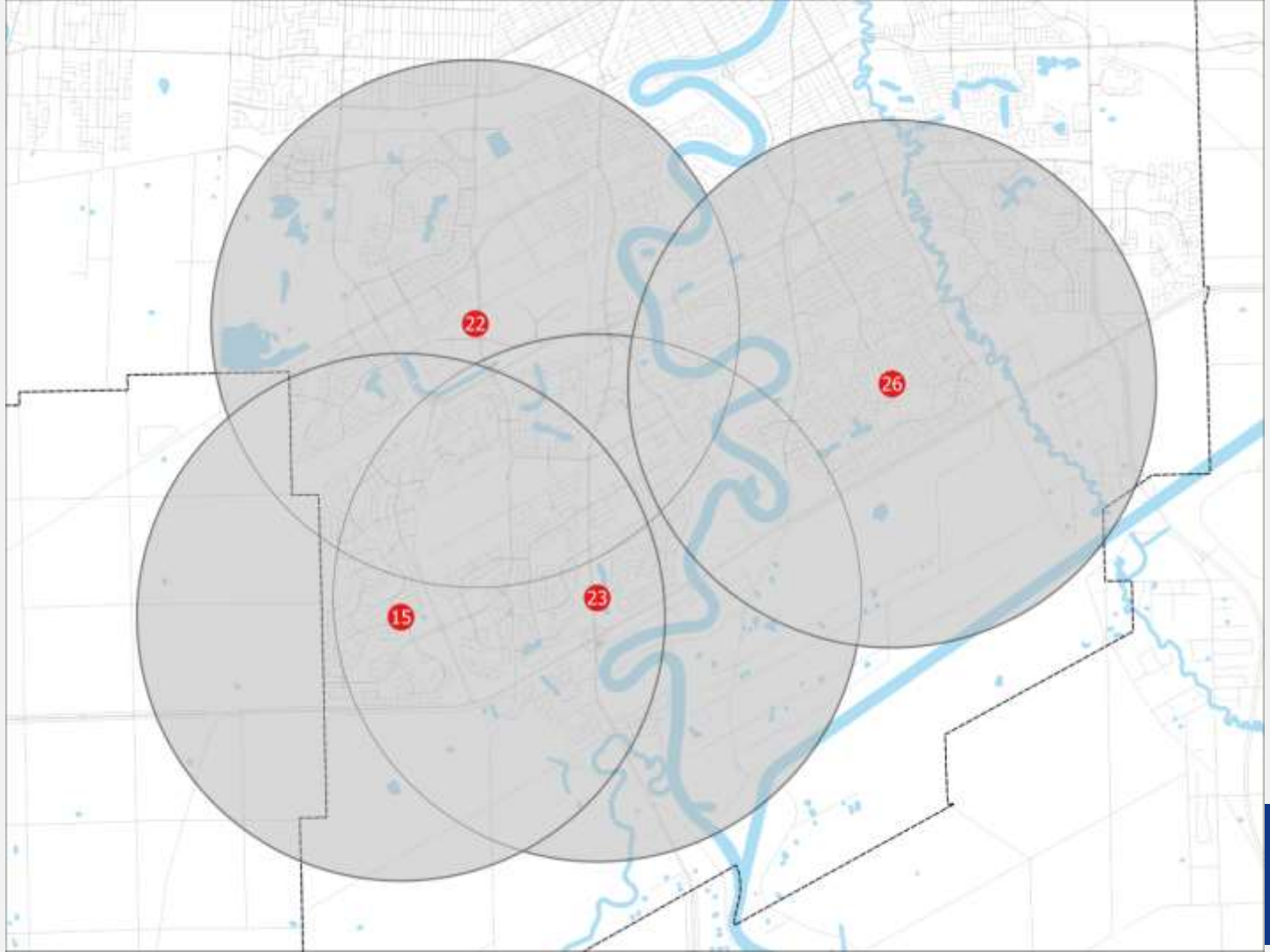

Planned next steps:

- **Ongoing** - Consolidation of Stations 9 & 15 into a new Windsor Park Station (Construction slated to start in Spring 2023)
- **November 2022** – Temporary zoning variance for land for temporary station
- Temporary, prebuilt station will be placed in Waverley West
- Fire engine from Station 15 will be moved to Waverley West
- Construction of a new, permanent fire-paramedic station will begin based upon budget approvals by Council.

Temporary Station: Key Milestones

- Temporary zoning variance appeal process
- Request for Proposal
- Tender award
- Site preparation
- Placement and final details

Impacts of temporary station

- Temporary station would occupy one acre of green space on Eaglewood Drive.
- Some potential noise and minor traffic impacts during site preparation which is expected to take two months.
- Once occupied, residents will hear sirens when crews are travelling to emergency calls (not all calls)
- **BETTER EMERGENCY RESPONSE SERVICE**

Zoning Variance Approval Process

You can submit a zoning appeal until November 28, 2022 at 4:30 p.m.

There is a right to appeal this order or decision to the Appeals Committee by causing a letter of appeal identified as an Appeal against DAV 22-210001/C to be received at the office of City Clerk, Susan A. Thompson Building, 510 Main St., Wpg. MB, R3B 1B9, or by Fax: 204-947-3452 or Email: clk-appeals@winnipeg.ca not later than 4:30 p.m. on November 28, 2022.

For Further information contact Devin Clark, Planner at 431-338-5439.

Call volume in 2021 by Ward

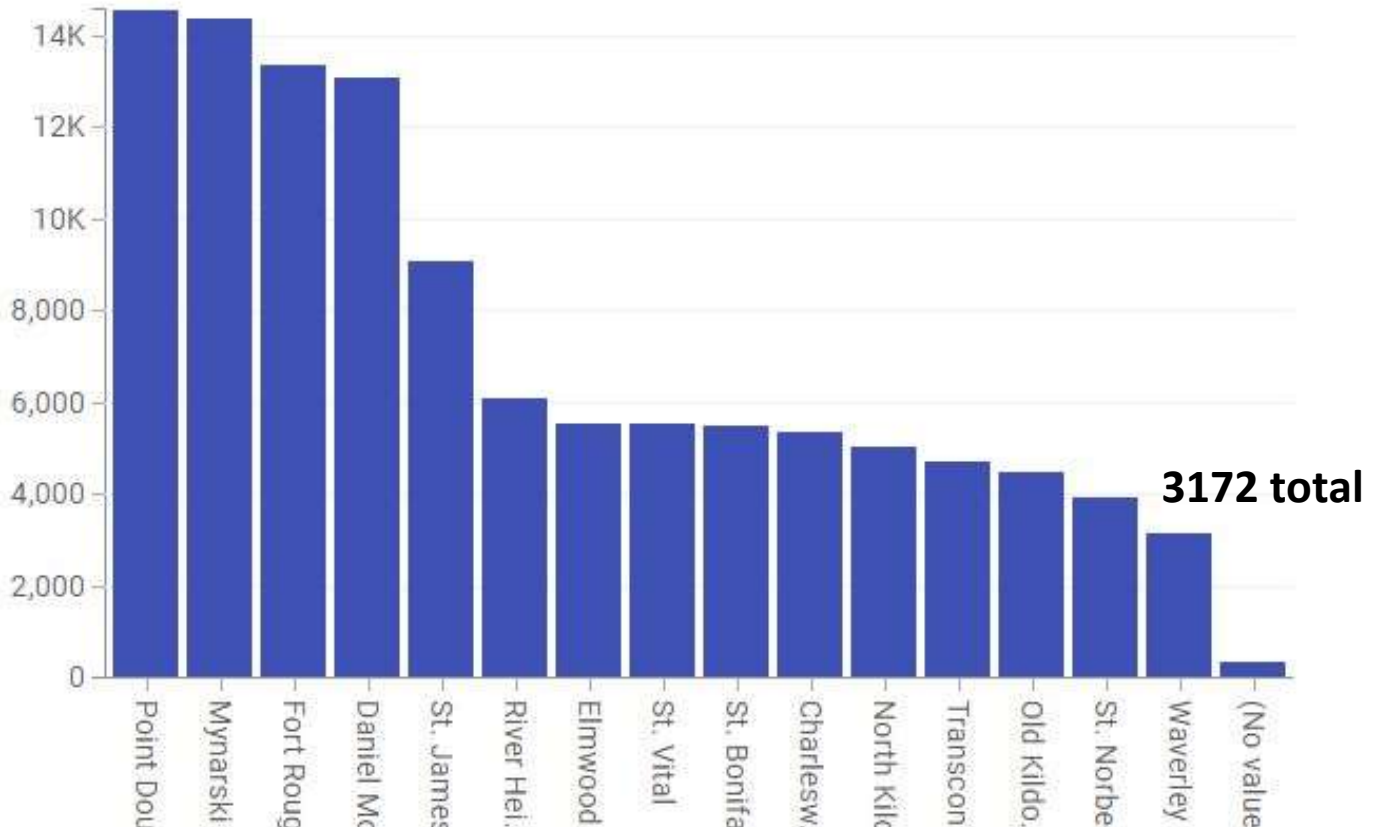

Proposed Location of temporary station



Temporary Modular Station



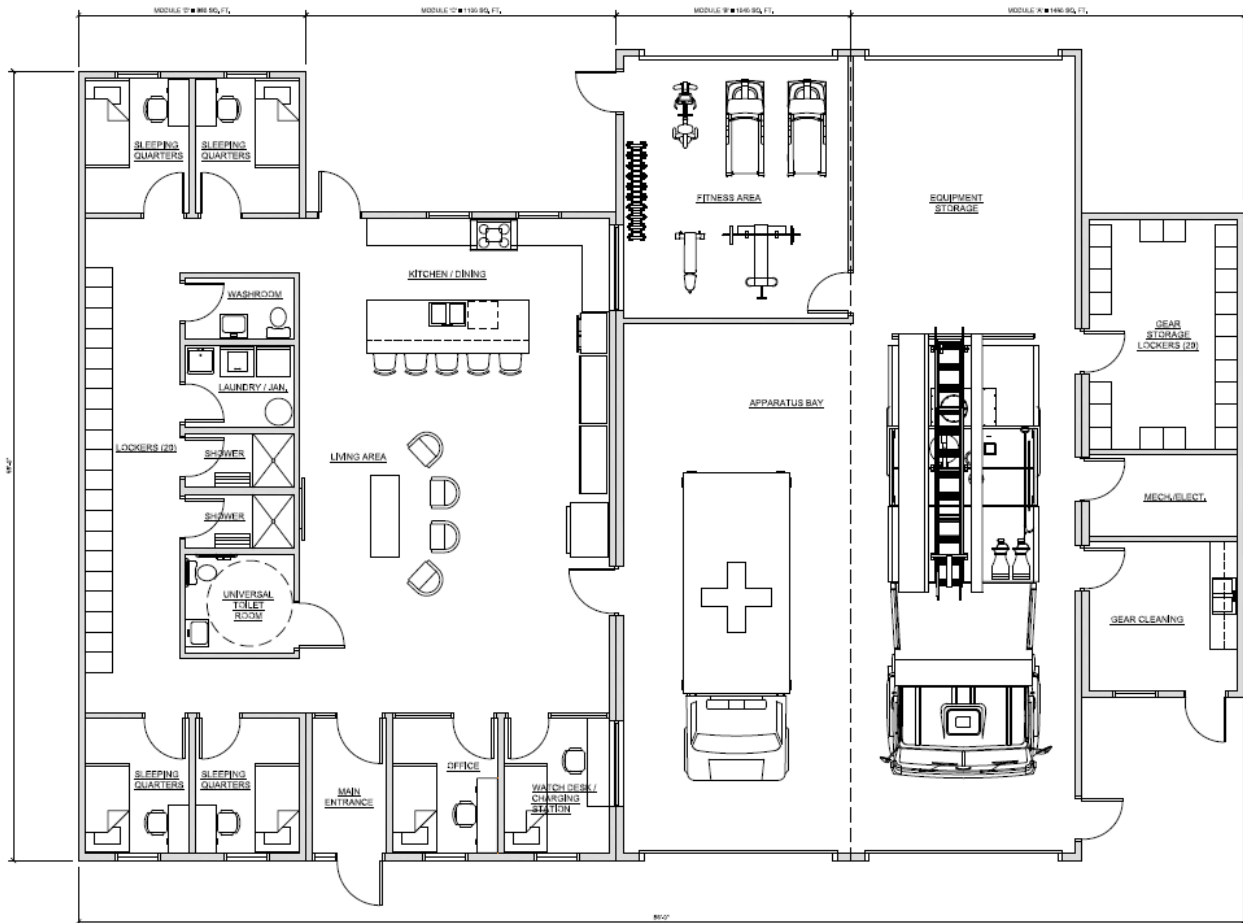

WFPS MODULAR STATION No.15

PROPOSED FLOOR PLAN

OCTOBER 2022

DESIGN SUBJECT TO REVISIONS IN CONSULTATION WITH BUILDING SUPPLIER

Temporary Modular Station



Permanent Waverley West Station

- Project is aligned with the land-use planning process for the South Winnipeg Recreation Campus project.
- Work is underway with architects on design of the facility.
- Pending budget approval, construction is slated for 2025.

Waverley West Station 15



Permanent Station 15

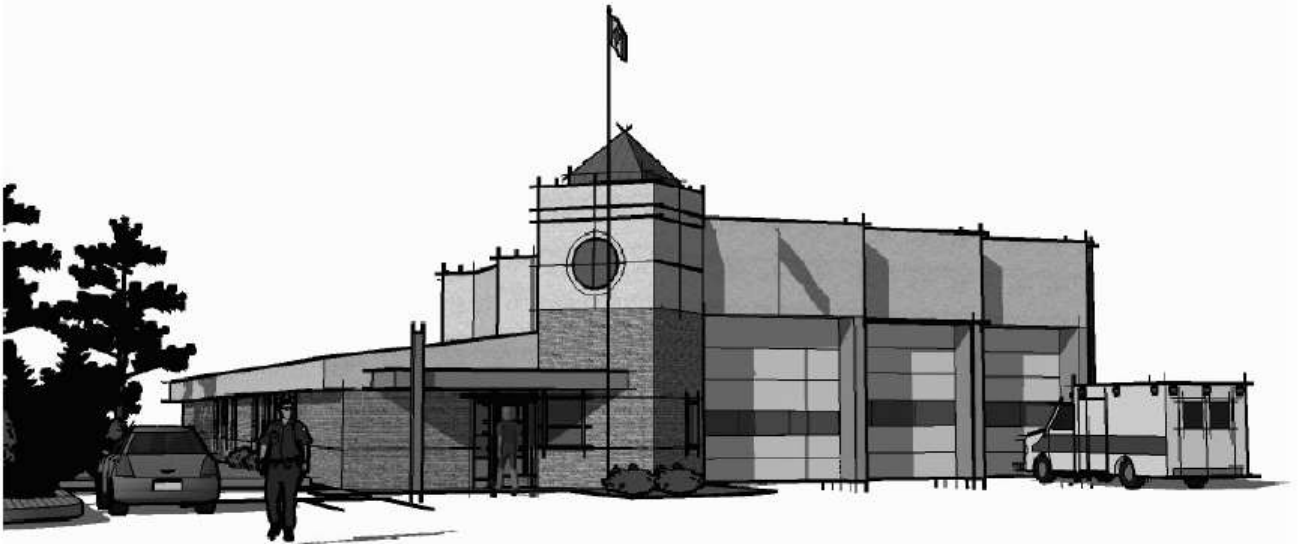

WEST TRANSCONA FIRE PARAMEDIC STATION 21
1446 REGENT AVENUE W.

PROJECT 15-0000-0000

Thank you.

Questions?

Please fill out an exit survey.

You can also submit questions to
fpspio@Winnipeg.ca.