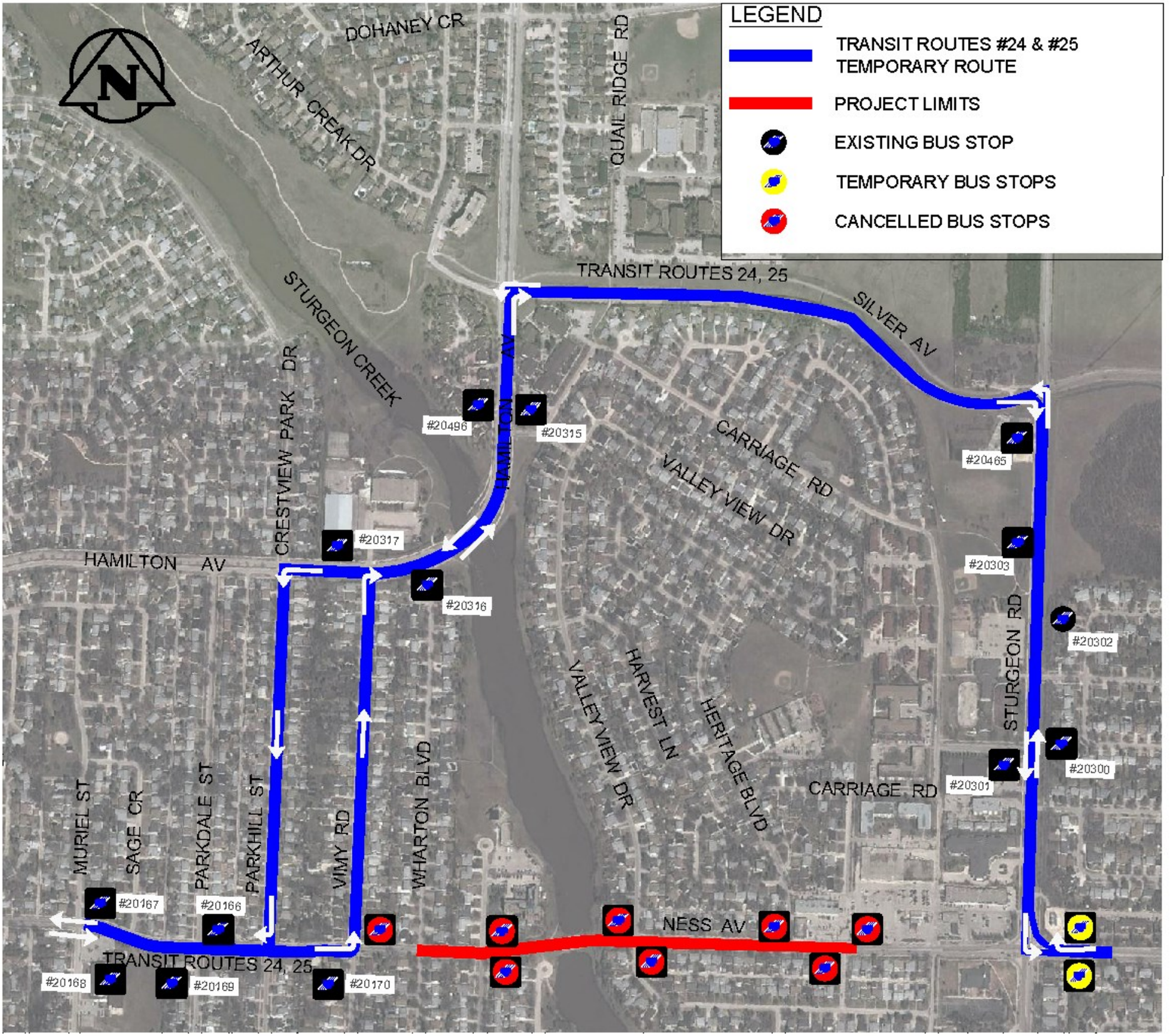

Transit Detour Map – February 2016* - October 2016

*estimated date when the Sturgeon Road—Silver Avenue roundabout is open