

# OPTION 1 TWO-WAY PROTECTED BIKE LANE ON LEFT SIDE OF GARRY STREET ONLY

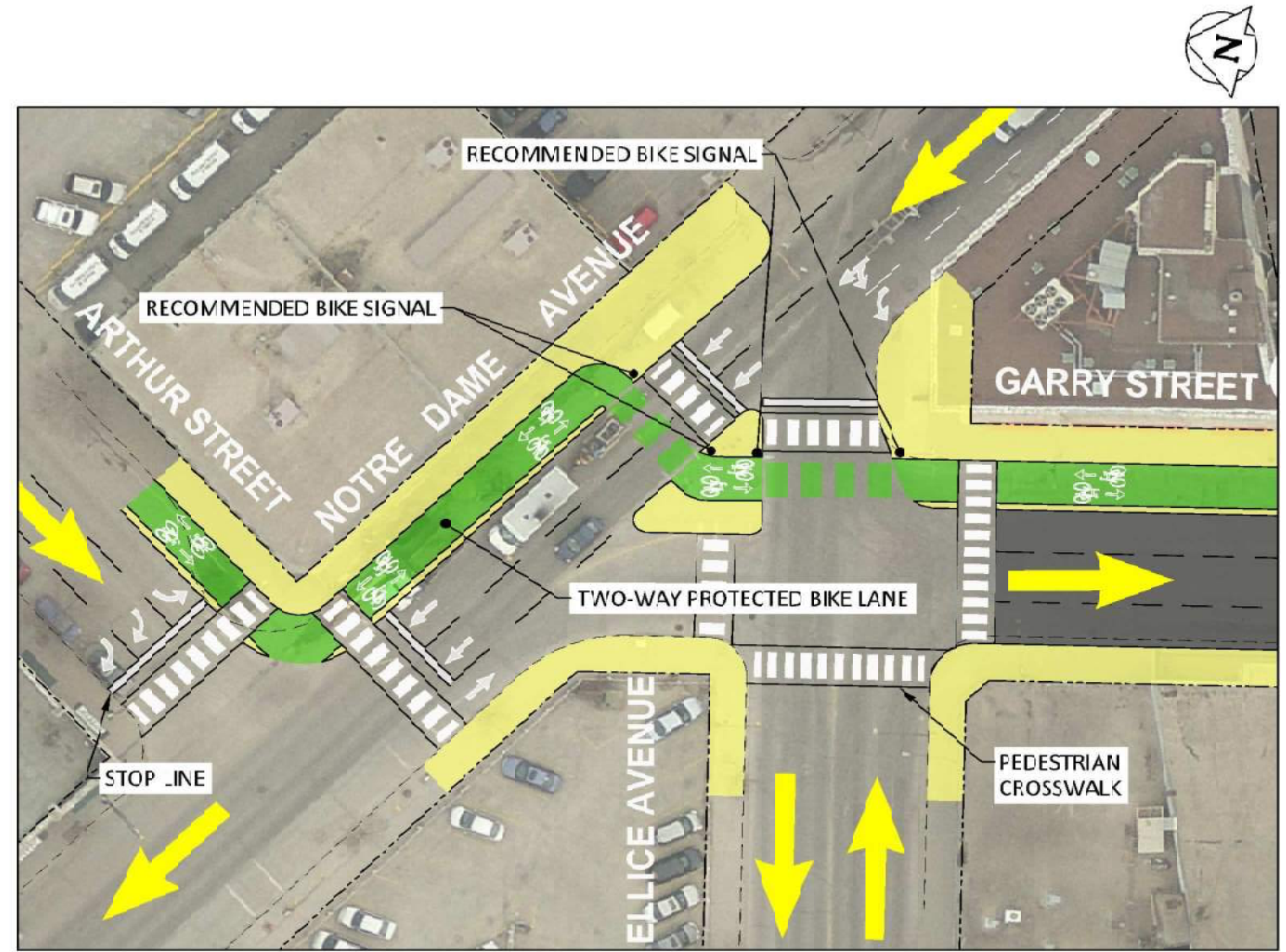

DETAIL A - ARTHUR STREET CONNECTION

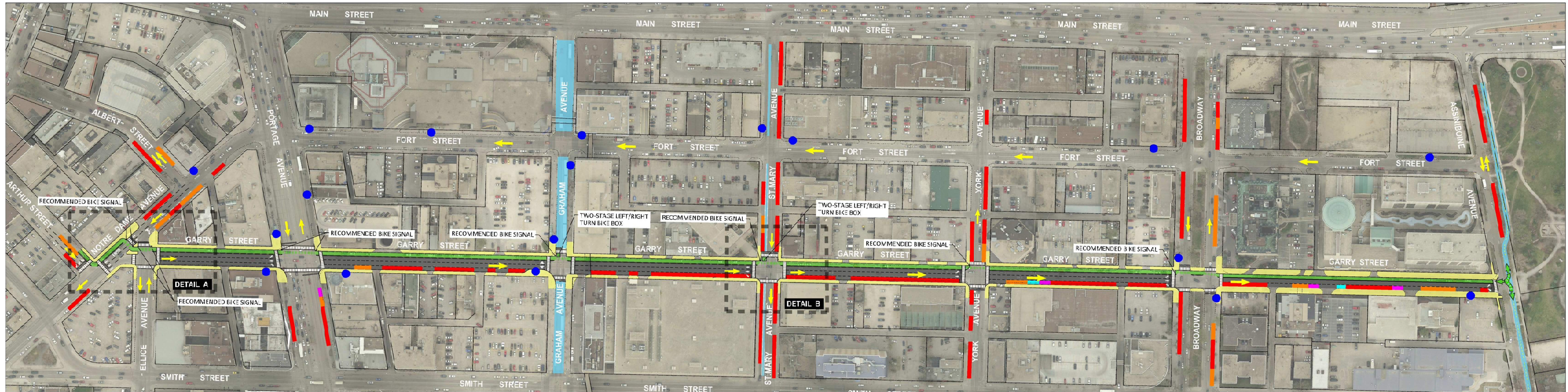
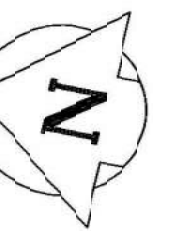
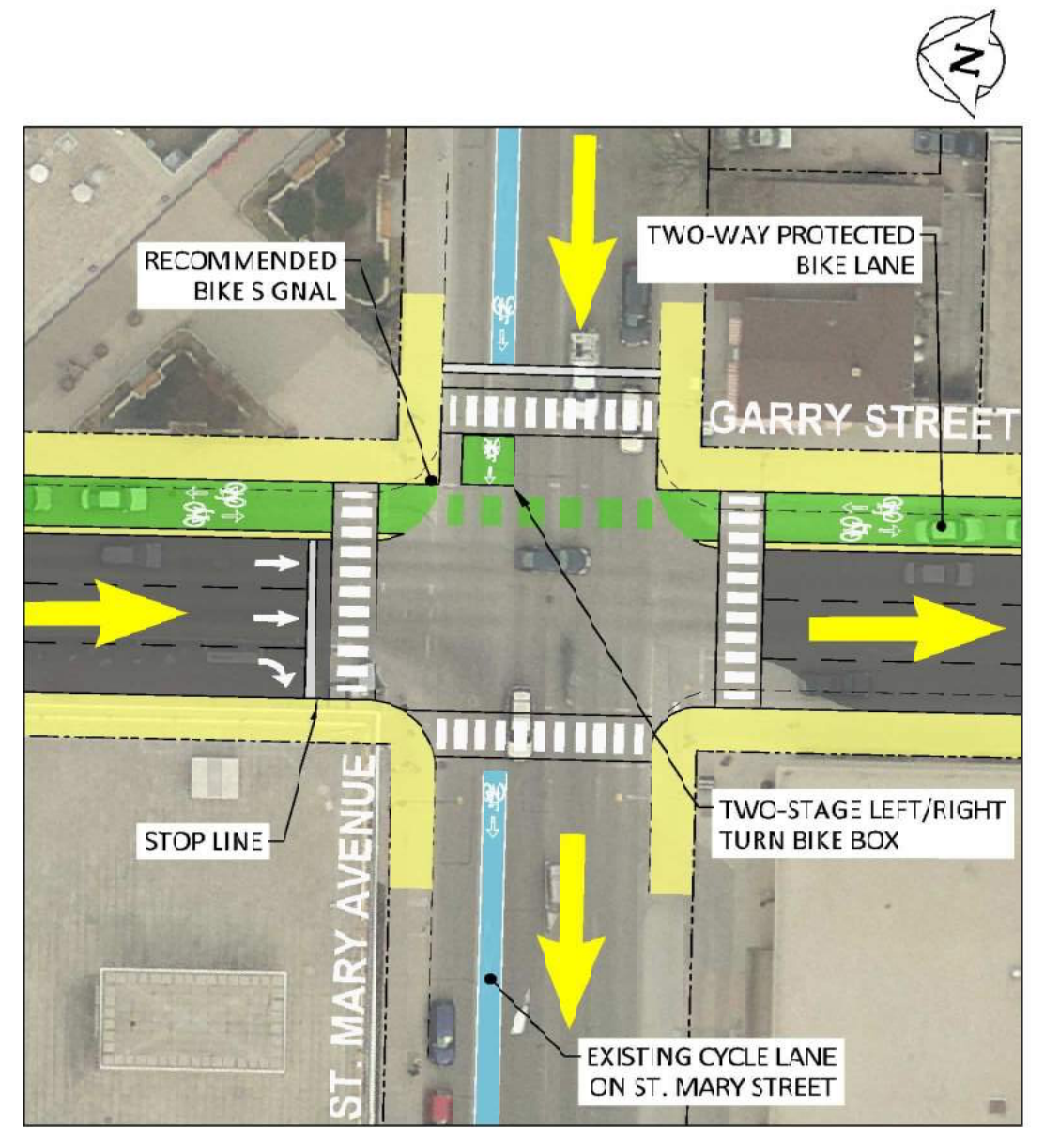

DETAIL B - GARRY STREET AT ST. MARY AVENUE

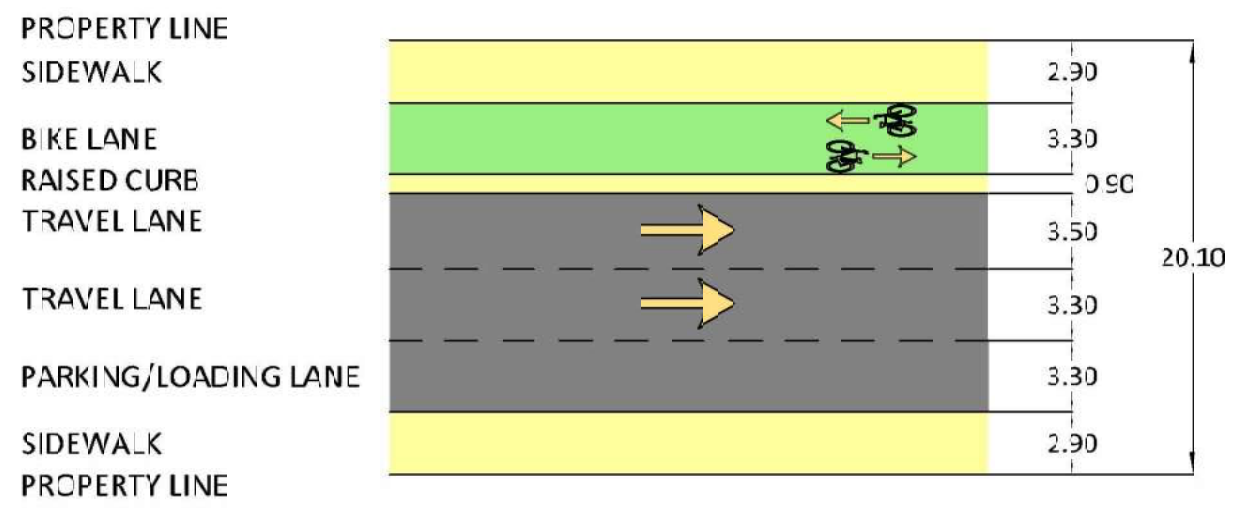

GARRY STREET NORTH OF BROADWAY

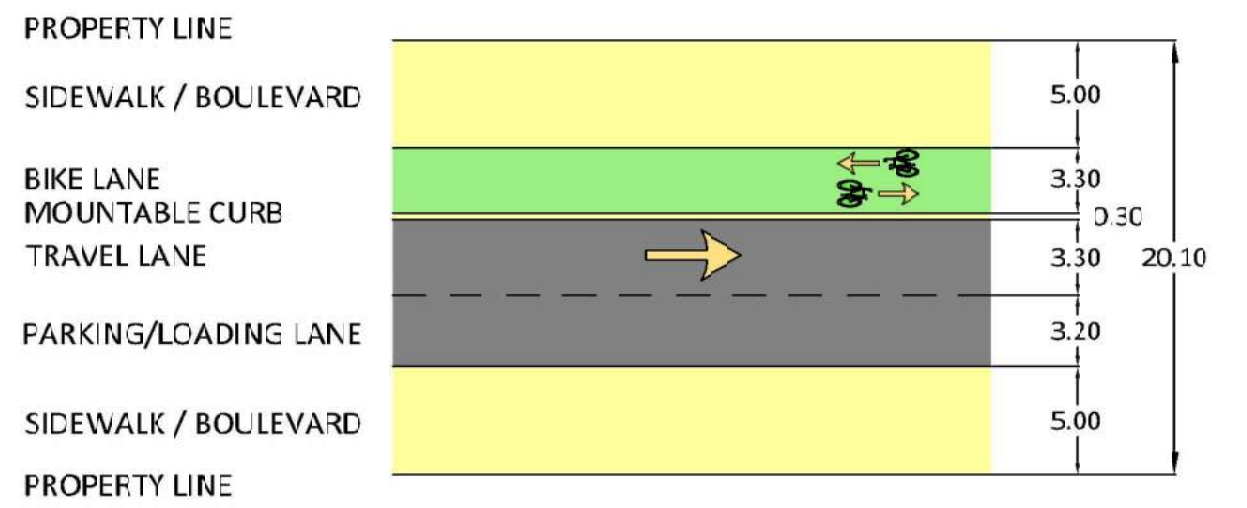

GARRY STREET SOUTH OF BROADWAY

**LEGEND:**

- PROPOSED SIDEWALK AND BOULEVARD
- PROPOSED BIKE LANE
- PROPOSED TRAVEL LANE
- PROPOSED PARKING
- PROPOSED ACCESSIBLE PARKING
- PROPOSED LOADING
- PROPOSED ACCESSIBLE LOADING
- PROPOSED CONNECTION
- EXISTING BIKE FACILITY
- EXISTING BUS STOP

\*ALL DIMENSIONS ARE TO THE BACK OF THE CURB (TYPICAL FOR ALL SECTIONS)